

DJ Bobo - chihuahua

♩ = 180,000183

Baroque Trumpet

Trombone

Percussion

Electric Bass

Harpsichord

Reverse Cymbals

Orchestra Hit

Orchestra Hit

Orchestra Hit

Lead 1 (Square)

FX 5 (Brightness)

♩ = 180,000183

6

Alto Sax.

Bar. Tpt.

Tbn.

Perc.

Orch. Hit

Orch. Hit

Lead 1

FX 5

10

Alto Sax.  
Bar. Tpt.  
Tbn.  
Perc.  
Orch. Hit  
Lead 1  
FX 5

13

Alto Sax.  
Bar. Tpt.  
Tbn.  
Perc.  
E. Bass  
Hpsd.  
Rev. Cym.  
Orch. Hit  
Orch. Hit  
Lead 1  
FX 5

16

Alto Sax.  
Bar. Tpt.  
Tbn.  
Perc.  
E. Bass  
Hpsd.  
Orch. Hit  
FX 5

21

Alto Sax.  
Bar. Tpt.  
Tbn.  
Perc.  
E. Bass  
Hpsd.  
Rev. Cym.  
Orch. Hit  
FX 5

24

Alto Sax.

Bar. Tpt.

Perc.

E. Bass

Hpsd.

Orch. Hit

FX 5

28

Perc.

E. Bass

Hpsd.

Lead 1

FX 5

32

Perc.

E. Bass

Hpsd.

Lead 1

FX 5

36

Alto Sax.  
Perc.  
E. Bass  
Hpsd.  
Orch. Hit  
Orch. Hit  
Lead 1  
FX 5

40

Alto Sax.  
Perc.  
E. Bass  
Hpsd.  
Orch. Hit  
Orch. Hit  
FX 5

44

Alto Sax.  
Bar. Tpt.  
Tbn.  
Perc.  
E. Bass  
Hpsd.  
Orch. Hit  
FX 5

49

Alto Sax.  
Bar. Tpt.  
Tbn.  
Perc.  
E. Bass  
Hpsd.  
Orch. Hit  
FX 5

53

Alto Sax.

Bar. Tpt.

Tbn.

Perc.

E. Bass

Hpsd.

Rev. Cym.

Orch. Hit

FX 5

57

Alto Sax.

Bar. Tpt.

Tbn.

Perc.

E. Bass

Hpsd.

Orch. Hit

FX 5

62

65

69

73

77

Alto Sax.

Perc.

E. Bass

Hpsd.

Orch. Hit

Lead 1

FX 5

81

Alto Sax.

Perc.

E. Bass

Hpsd.

Orch. Hit

FX 5

85

Alto Sax.

Bar. Tpt.

Tbn.

Perc.

E. Bass

Hpsd.

Orch. Hit

FX 5

90

Alto Sax.

Bar. Tpt.

Tbn.

Perc.

E. Bass

Hpsd.

Rev. Cym.

Orch. Hit

FX 5

94

Alto Sax.  
Bar. Tpt.  
Tbn.  
Perc.  
E. Bass  
Hpsd.  
Orch. Hit  
FX 5

This block contains the musical score for measures 94 through 98. It features seven staves: Alto Saxophone, Baritone Trumpet, Trombone, Percussion, Electric Bass, Harpsichord, and FX 5. The Alto Saxophone part has a melodic line with some rests. The Baritone Trumpet and Trombone parts provide harmonic support with chords and rhythmic patterns. The Percussion part has a consistent rhythmic pattern. The Electric Bass part has a steady bass line. The Harpsichord part has a complex, rhythmic accompaniment. The Orchestrated Hit part has a melodic line. The FX 5 part has a rhythmic pattern.

99

Alto Sax.  
Bar. Tpt.  
Tbn.  
Perc.  
E. Bass  
Hpsd.  
Orch. Hit  
Orch. Hit  
Orch. Hit  
Lead 1  
FX 5

This block contains the musical score for measures 99 through 103. It features nine staves: Alto Saxophone, Baritone Trumpet, Trombone, Percussion, Electric Bass, Harpsichord, three Orchestral Hit parts, Lead 1, and FX 5. The Alto Saxophone part has a melodic line with some rests. The Baritone Trumpet and Trombone parts provide harmonic support with chords and rhythmic patterns. The Percussion part has a consistent rhythmic pattern. The Electric Bass part has a steady bass line. The Harpsichord part has a complex, rhythmic accompaniment. The three Orchestral Hit parts have melodic lines. The Lead 1 part has a melodic line. The FX 5 part has a rhythmic pattern.

104

Alto Sax.  
Bar. Tpt.  
Tbn.  
Perc.  
Orch. Hit  
Orch. Hit  
Orch. Hit  
Lead 1  
FX 5

108

Alto Sax.  
Bar. Tpt.  
Tbn.  
Perc.  
Orch. Hit  
Orch. Hit  
Lead 1  
FX 5

113

Alto Sax.

Bar. Tpt.

Tbn.

Perc.

E. Bass

Hpsd.

Rev. Cym.

Orch. Hit

Orch. Hit

Lead 1

FX 5

116

Alto Sax.  
Bar. Tpt.  
Tbn.  
Perc.  
E. Bass  
Hpsd.  
Orch. Hit  
FX 5

121

Alto Sax.  
Bar. Tpt.  
Tbn.  
Perc.  
E. Bass  
Hpsd.  
Rev. Cym.  
Orch. Hit  
FX 5

125

Alto Sax.  
Bar. Tpt.  
Tbn.  
Perc.  
E. Bass  
Hpsd.  
Orch. Hit  
FX 5

129

Alto Sax.  
Bar. Tpt.  
Tbn.  
Perc.  
E. Bass  
Hpsd.  
Orch. Hit  
FX 5

133

Alto Sax. 

Bar. Tpt. 

Tbn. 

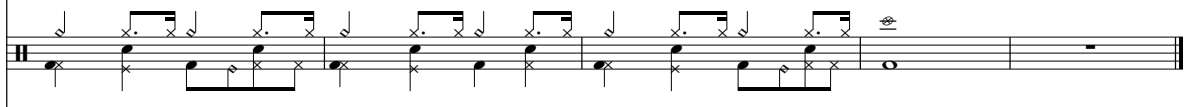
Perc. 

E. Bass 

Hpsd. 

Orch. Hit 

FX 5 

# DJ Bobo - chihuahua

Alto Saxophone

♩ = 180,000183

5

9

13

17

22 **3** **10**

38

42

46

50

54

V.S.

58

5

67

10

80

10

84

10

88

10

92

10

96

10

101

3

108

10

112

10

116

120

124

128

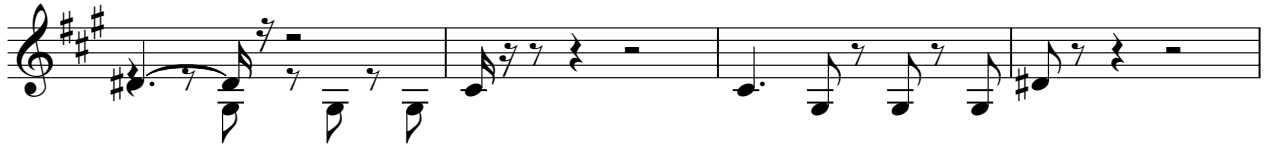

132

2

Baroque Trumpet

DJ Bobo - chihuahua

$\text{♩} = 180,000183$

5

10

14

19

3

26

18

48

53

58

3

65

18

Trombone

DJ Bobo - chihuahua

♩ = 180,000183

5

10

14

19

24

46

51

56

59

26

Trombone

86

91

96

106

110

114

119

124

128

132

Percussion

DJ Bobo - chihuahua

♩ = 180,000183

7

12

17

21

25

29

33

37

41

V.S.

Percussion

45

49

53

57

61

71

75

79

83

87

91

95

99

106

111

116

120

125

129

133

Electric Bass

DJ Bobo - chihuahua

♩ = 180,000183

12

16

21

27

32

38

44

49

54

57

2

62

68

74

80

86

91

96

113

118

123

128

132

♩ = 180,000183

**13**

**17**

**21**

**24**

**27**

**30**

33

36

40

43

47

51

55

59

64

67

70

73

76

79

82

86

90

94

98

115

119

123

127

131

134

Reverse Cymbals

DJ Bobo - chihuahua

♩ = 180,000183

12 7

22

31 14

69

24 19

113

7 16

♩ = 180,000183

**2**

**6**

**97**

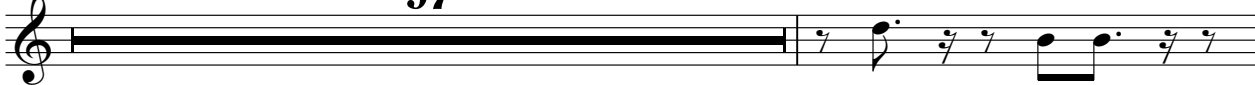

**104**

**32**

Orchestra Hit

DJ Bobo - chihuahua

♩ = 180,000183

2

6

3

3

3

2

10

3

11

3

3

25

9

38

27

69

33

105

3

3

2

109

3

113

3

3

24

Orchestra Hit

DJ Bobo - chihuahua

♩ = 180,000183

5

9

12

16

20

23

15

41

44

48

52

V.S.

56

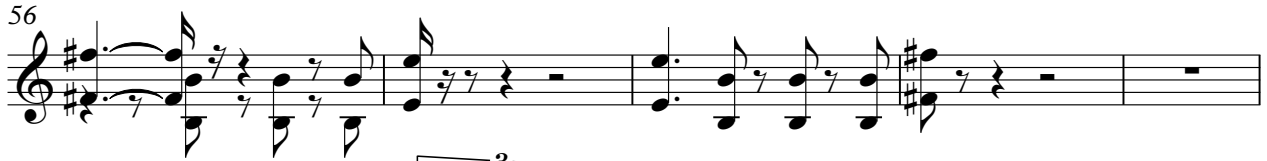

61

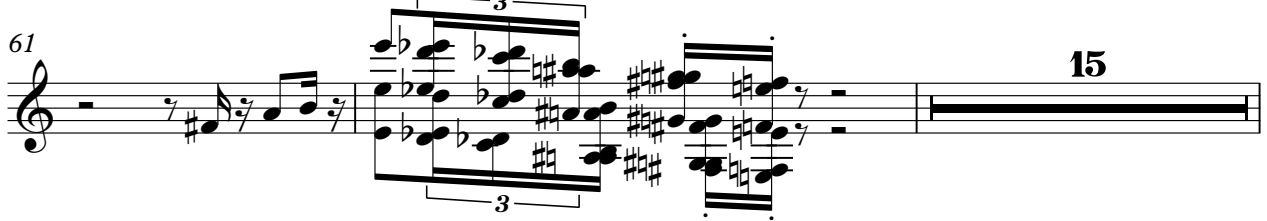

78

82

86

90

94

98

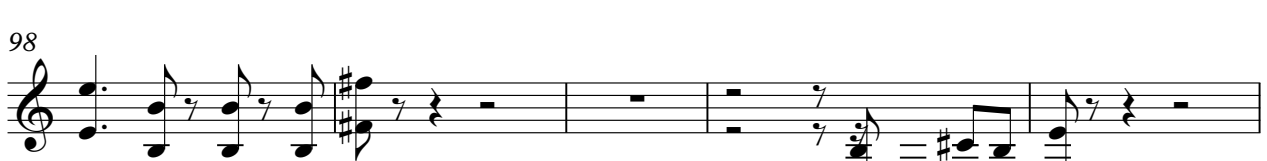

103

110

113

117

121

125

129

133

DJ Bobo - chihuahua

Lead 1 (Square)

♩ = 180,000183

6

10

14

**16**

33

37

**25**

64

68

72

76

**24**

Lead 1 (Square)

102

106

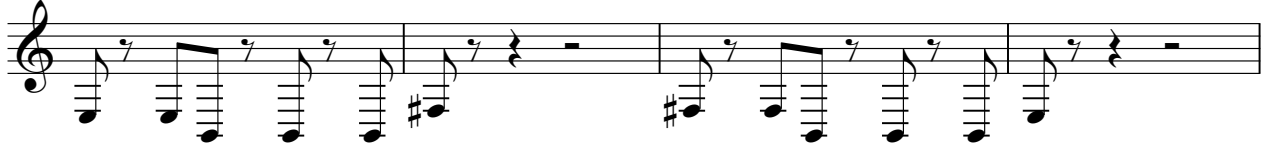

110

113

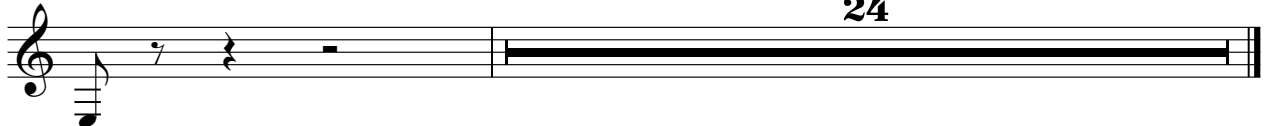

FX 5 (Brightness)

DJ Bobo - chihuahua

♩ = 180,000183

**6**

11

17

22

25

28

31

34

38

41

V.S.

45

49

53

57

61

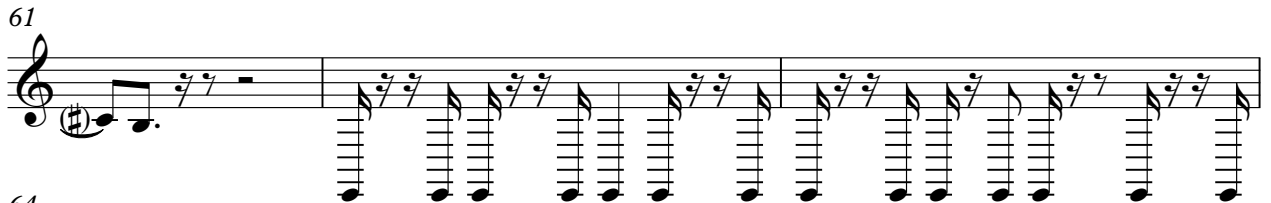

64

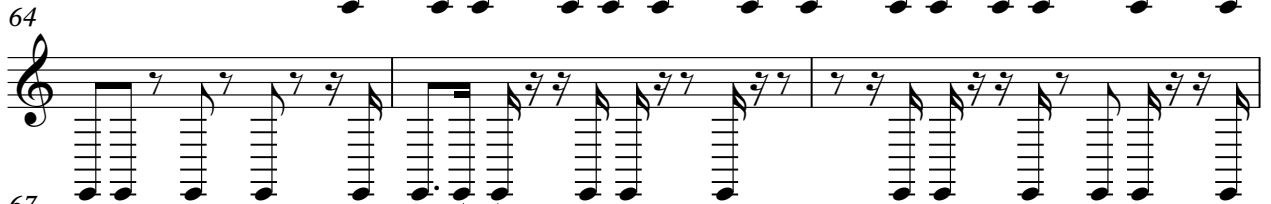

67

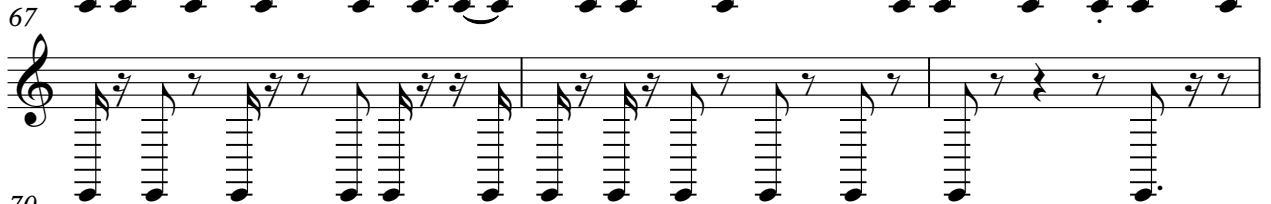

70

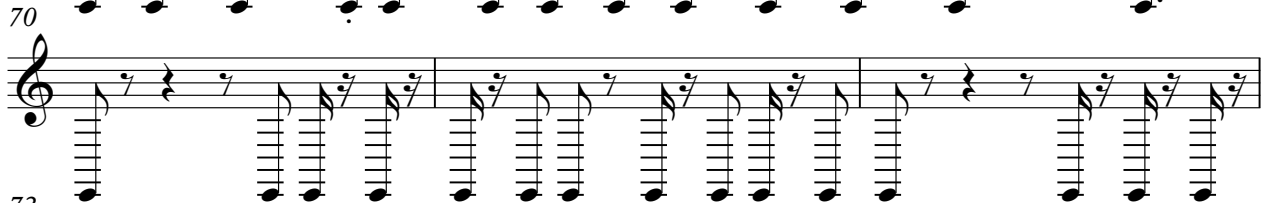

73

76

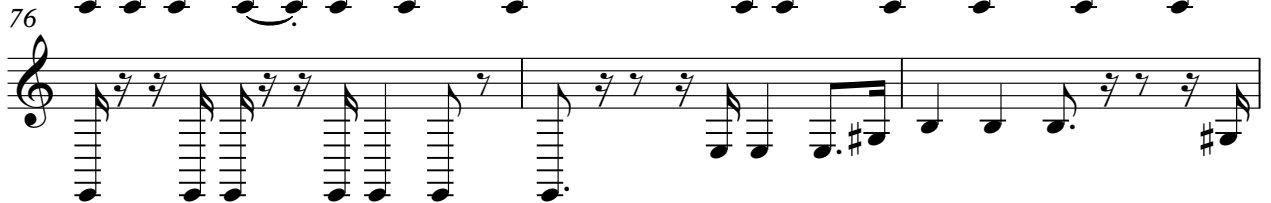

79

82

86

90

94

98

102

5

112

116

119

123

126

130

134

