

♩ = 151,171585

♩ = 151,171585

8

9

10

11

12

14 5

Tbn.

Perc.

S. Bass

Syn. Str.

Syn. Str.

Pad 3

16

Alto Sax.

Perc.

S. Bass

Syn. Str.

Syn. Str.

Pad 3

18

Alto Sax.

Tbn.

Perc.

S. Bass

Syn. Str.

Syn. Str.

Pad 3

- Alto Sax.**: Two measures of rests.
- Tbn.**: Two measures of music. Measure 18 starts with a quarter rest, followed by a half note chord (Bb3, Eb3, Gb3) and a half note chord (Bb3, Eb3, Gb3). Measure 19 starts with a half note chord (Bb3, Eb3, Gb3), followed by a half note chord (Bb3, Eb3, Gb3), and ends with a half note chord (Bb3, Eb3, Gb3).
- Perc.**: Two measures of music. Measure 18 has a quarter note 'x', a quarter note 'x', a quarter note 'x', and a quarter note 'x'. Measure 19 has a quarter note 'x', a quarter note 'x', a quarter note 'x', and a quarter note 'x'.
- S. Bass**: Two measures of music. Measure 18 has a quarter note Gb2, a quarter note Ab2, and a quarter note Bb2. Measure 19 has a quarter note Gb2, a quarter note Ab2, and a quarter note Bb2.
- Syn. Str.**: Two staves. The top staff has a half note chord (Bb3, Eb3, Gb3) and a half note chord (Bb3, Eb3, Gb3). The bottom staff has a half note chord (Bb3, Eb3, Gb3) and a half note chord (Bb3, Eb3, Gb3).
- Pad 3**: Two measures of music. Measure 18 has a quarter note Gb2, a quarter note Ab2, and a quarter note Bb2. Measure 19 has a quarter note Gb2, a quarter note Ab2, and a quarter note Bb2.

20

Alto Sax.

Tbn.

Perc.

Flex.

S. Bass

Syn. Str.

Syn. Str.

Pad 3

Vla.

21

Alto Sax.

Tbn.

Perc.

Flex.

S. Bass

Syn. Str.

Pad 3

Vla.

23

Alto Sax.

Perc.

Flex.

S. Bass

Syn. Str.

Pad 3

Vla.

24

Alto Sax.

Tbn.

Perc.

Flex.

S. Bass

Syn. Str.

Pad 3

Vla.

26

Alto Sax.

Tbn.

Perc.

Flex.

S. Bass

Syn. Str.

Pad 3

Vla.

27

Alto Sax.

Tbn.

Perc.

Flex.

S. Bass

Syn. Str.

Syn. Str.

Pad 3

Vla.

29

Alto Sax.

Perc.

Flex.

J. Gtr.

E. Bass

Perc. Organ

S. Bass

Syn. Str.

Syn. Str.

Pad 3

Vla.

Detailed description of the musical score: The score is for page 29 and includes ten staves. The Alto Saxophone staff has a treble clef and contains a few notes with a sharp sign. The Percussion staff has a double bar line and contains a complex rhythmic pattern with a '6' below it. The Flexatone staff has a treble clef and contains a melodic line with a sharp sign. The J. Gtr. staff has a treble clef and contains a few notes. The E. Bass staff has a bass clef and contains a few notes. The Perc. Organ staff has a treble clef and contains a few chords with a '3' below it. The S. Bass staff has a bass clef and contains a rhythmic pattern with a sharp sign. The Syn. Str. staff has a treble clef and contains a few chords with a sharp sign. The second Syn. Str. staff has a treble clef and contains a few notes. The Pad 3 staff has a treble clef and contains a few notes with a '3' below it. The Vla. staff has a bass clef and contains a few notes with a sharp sign.

30

Alto Sax.

Perc.

J. Gtr.

E. Bass

Perc. Organ

S. Bass

Syn. Str.

31

Perc.

J. Gtr.

E. Bass

Perc. Organ

S. Bass

Syn. Str.

32 15

Perc.

J. Gtr.

E. Bass

Perc. Organ

S. Bass

Syn. Str.

33

Perc.

J. Gtr.

E. Bass

Perc. Organ

S. Bass

Syn. Str.

34

35

36

37

38

Perc.

Flex.

J. Gtr.

E. Bass

Perc. Organ

S. Bass

Syn. Str.

39

Perc.

Flex.

E. Bass

S. Bass

Syn. Str.

40

41

42

Perc.

Flex.

E. Bass

S. Bass

Syn. Str.

43

Perc.

Flex.

E. Bass

S. Bass

Syn. Str.

44

45

46

Perc.

Flex.

E. Bass

S. Bass

Syn. Str.

47

Perc.

Flex.

E. Bass

S. Bass

Syn. Str.

48

Perc.

Flex.

E. Bass

S. Bass

Syn. Str.

49

Perc.

Flex.

E. Bass

S. Bass

Syn. Str.

50

51

52

Perc. Flex. E. Bass S. Bass Syn. Str.

3 3 3 3

53

Perc. Flex. E. Bass S. Bass Syn. Str.

3 3 3 3

54

Alto Sax.

Tbn.

Perc.

Flex.

Flex.

J. Gtr.

E. Bass

S.

Perc. Organ

S. Bass

Syn. Str.

Syn. Str.

Pad 3

Vla.

Seash.

56

Alto Sax.

Tbn.

Perc.

Flex.

Flex.

J. Gtr.

E. Bass

S.

Perc. Organ

S. Bass

Syn. Str.

Syn. Str.

Pad 3

Vla.

Seash.

57

Alto Sax.

Tbn.

Perc.

Flex.

Flex.

J. Gtr.

E. Bass

S.

Perc. Organ

S. Bass

Syn. Str.

Syn. Str.

Pad 3

Vla.

Seash.

# Alto Saxophone

♩ = 151,171585

11 2

16 2

21

24

27 24

54

# Trombone

♩ = 151,171585

2

2

9

4

3

16

2

21

2

26

26

54

# Percussion

♩ = 151,171585

6

10

14

18

22

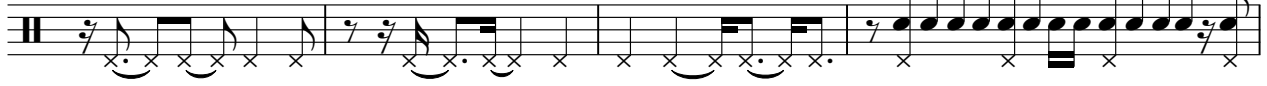

26

28

30

32

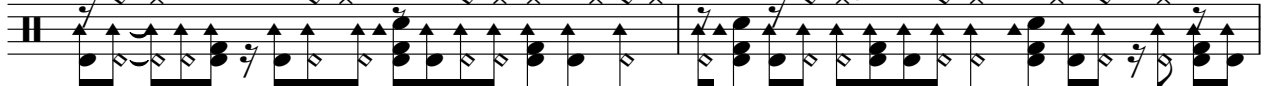

V.S.

Percussion

Percussion

53

55

57

# Flexatone

♩ = 151,171585

V.S.

2

Flexatone

48

50

52

54

# Flexatone

♩ = 151,171585

**19**

22

25

28

30

**24**

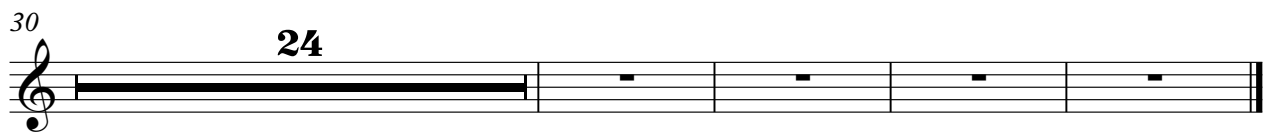

Jazz Guitar

♩ = 151,171585

28

31

34

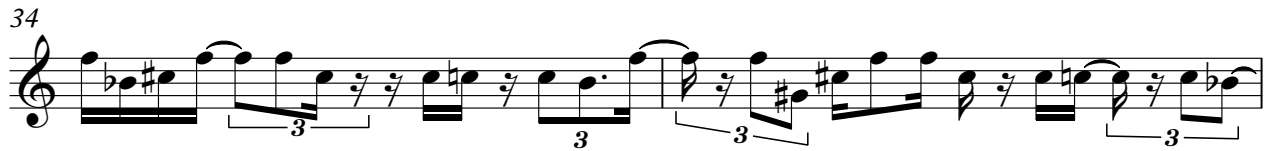

36

39

15

Electric Bass

♩ = 151,171585

28

31

33

35

37

40

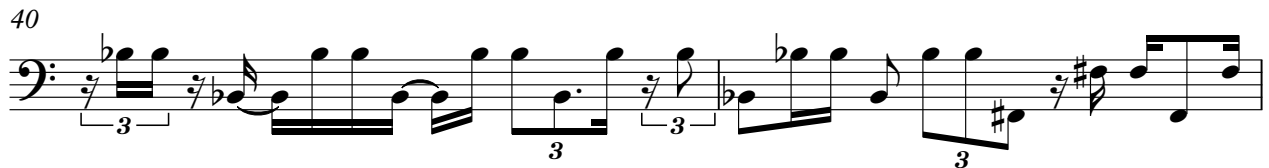

42

45

48

50

V.S.

2

Electric Bass

52

55

# Soprano

♪ = 151,171585

**53**

Percussive Organ

♩ = 151,171585

HitBit 28

31

33

35

37

15

55

# Synth Bass

♩ = 151,171585

10

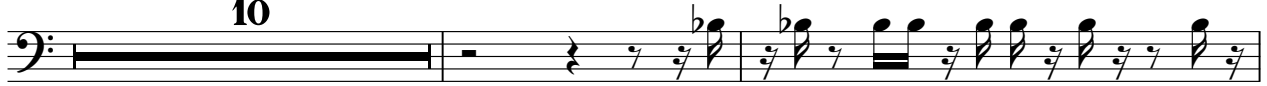

13

16

19

22

24

26

28

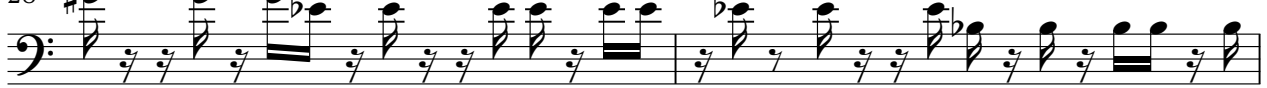

30

32

V.S.

34

36

38

40

42

44

46

48

50

52

54

Synth Bass

3

56

# Synth Strings

♩ = 151,171585

2

9

15

19

24

29

34

40

46

51

V.S.

Synth Strings

54

# Synth Strings

♩ = 151,171585

**10**

15

20

**6**

30

**24**

Pad 3 (Polysynth)

♩ = 151,171585

**10**

13

15

17

19

21

23

25

27

29

**24**

2

Pad 3 (Polysynth)

55

Viola

♩ = 151,171585  
**19**

25

30  
**24**

# Seashore

♩ = 151,171585

**53**

