

♩ = 109,544426

Flute

Alto Saxophone

Percussion

5-string Electric Bass

Alto

Synth Bass

Synth Bass

Synth Bass

Tape Sampler Keyboard [Strings]

Synth Strings

Lead 3 (Calliope)

Lead 3 (Calliope)

Viola

Solo

♩ = 109,544426

3

Fl.

Perc.

S. Bass

Lead 3

Lead 3

Solo

5

Fl.

Perc.

Lead 3

Lead 3

Solo

7

Fl.

Perc.

S. Bass

Lead 3

Lead 3

Solo

9

Fl.

Perc.

Solo

11

Perc.

E. Bass

Solo

12

Alto Sax.

Perc.

E. Bass

Solo

13

Alto Sax.

Perc.

E. Bass

S. Bass

Solo

14

Alto Sax.

Perc.

E. Bass

S. Bass

Solo

15

Alto Sax.

Perc.

E. Bass

S. Bass

Solo

16

Alto Sax.

Perc.

E. Bass

S. Bass

Solo

17

Alto Sax.

Perc.

E. Bass

Solo

18

Alto Sax.

Perc.

E. Bass

S. Bass

Solo

19

Alto Sax.

Perc.

E. Bass

Solo

20

Fl.

Alto Sax.

Perc.

E. Bass

S. Bass

S. Bass

S. Bass

Tape Smp. Str.

Syn. Str.

Solo

21

Fl.

Perc.

E. Bass

S. Bass

S. Bass

Tape Smp. Str

Syn. Str.

Lead 3

Lead 3

Solo

22

Fl.

Perc.

E. Bass

S. Bass

S. Bass

Tape Smp. Str

Syn. Str.

Lead 3

Lead 3

Solo

23

Fl.

Perc.

E. Bass

S. Bass

S. Bass

Tape Smp. Str

Syn. Str.

Lead 3

Lead 3

Solo

24

Fl.

Perc.

E. Bass

S. Bass

S. Bass

Tape Smp. Str

Syn. Str.

Lead 3

Lead 3

Solo

25

Fl.

Perc.

E. Bass

S. Bass

S. Bass

Tape Smp. Str

Syn. Str.

Lead 3

Lead 3

Vla.

Solo

26

Fl.

Alto Sax.

Perc.

E. Bass

A.

S. Bass

S. Bass

S. Bass

Tape Smp. Str

Syn. Str.

Lead 3

Lead 3

Vla.

Solo

27

Fl.

Alto Sax.

Perc.

E. Bass

A.

S. Bass

S. Bass

S. Bass

Tape Smp. Str.

Syn. Str.

Lead 3

Lead 3

Vla.

Solo

28

Fl.

Alto Sax.

Perc.

E. Bass

A.

S. Bass

S. Bass

S. Bass

Tape Smp. Str

Syn. Str.

Lead 3

Lead 3

Vla.

Solo

Detailed description of the musical score: The score is for page 16, starting at measure 28. It features a variety of instruments. The Flute part has a melodic line with some grace notes. The Alto Saxophone part is mostly silent. The Percussion part has a complex rhythmic pattern with triplets and accents. The Electric Bass part has a steady bass line with triplets. The Trumpet part is silent. The Trombone part has a melodic line with triplets. The Saxophone part has a melodic line with triplets. The Tape Sample part has a short melodic phrase. The Synthesizer part is silent. The Lead 3 part has a melodic line with triplets. The Viola part has a melodic line with triplets. The Solo part has a melodic line with triplets.

29

Fl.

Alto Sax.

Perc.

E. Bass

A.

S. Bass

S. Bass

S. Bass

Tape Smp. Str

Syn. Str.

Lead 3

Lead 3

Vla.

Solo

Alto Saxophone

♩ = 109,544426

11

14

17

20

Percussion

♩ = 109,544426

6

10

12

13

14

15

16

17

19

V.S.

Percussion

21

22

23

24

25

26

28

5-string Electric Bass

♩ = 109,544426
10

14

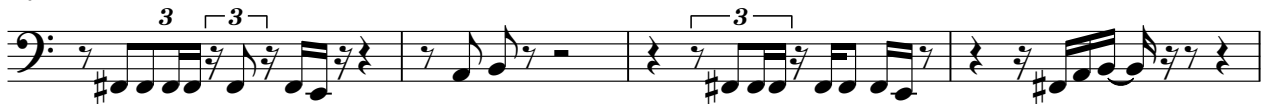

18

21

24

27

Alto

♩ = 109,544426

25

4/4

Synth Bass

♩ = 109,544426

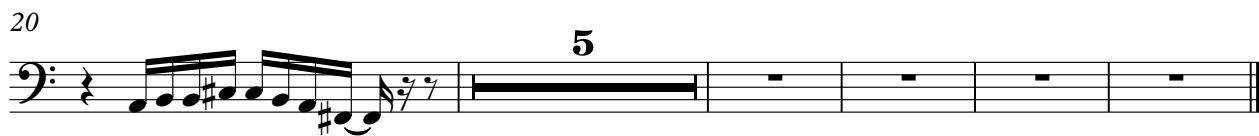
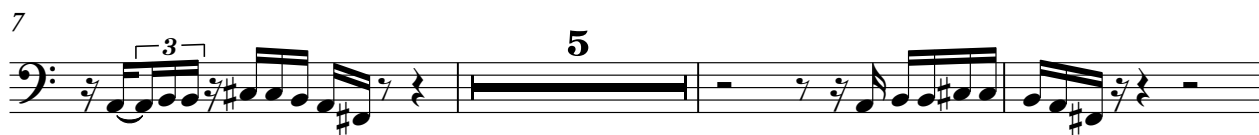

Synth Bass

♩ = 109,544426

19

19

22

22

25

25

28

28

Synth Bass

♩ = 109,544426

19

Measure 19: Whole rest.

22

25

28

Tape Sampler Keyboard [Strings]

♩ = 109,544426

19

23

26

3

Synth Strings

♩ = 109,544426
19

23

26

Lead 3 (Calliope)

♩ = 109,544426

2 3 3

6 13

13

21 3

3

24 3 3

3 3

27 3

3

Lead 3 (Calliope)

♩ = 109,544426

2

6

13

21

3

24

3

27

3

Viola

♩ = 109,544426

24

27

Solo

♩ = 109,544426

2

5

8

11

14

17

20

23

26

28