

♩ = 110,640068

Panpipes

Percussion

Jazz Guitar

Electric Bass

5-string Electric Bass

Alto

Electric Piano

Synth Bass

Reverse Cymbals

HitBit

Synth Strings

Pad 3 (Polysynth)

Viola

Solo

♩ = 110,640068

5

8

10

Perc.

J. Gtr.

E. Bass

E. Bass

E. Pno.

S. Bass

Rev. Cym.

Syn. Str.

Vla.

Solo

12

Perc.

E. Bass

E. Bass

E. Pno.

S. Bass

14

Perc.

E. Bass

E. Bass

E. Pno.

S. Bass

16

18

20

22

24

Pan.

Perc.

E. Bass

E. Bass

E. Pno.

S. Bass

Syn. Str.

Solo

26

Pan.

Perc.

E. Bass

E. Bass

E. Pno.

S. Bass

Syn. Str.

Solo

28

Pan.
Perc.
E. Bass
E. Bass
A.
E. Pno.
S. Bass
Syn. Str.
Pad 3
Solo

30

Pan.
Perc.
E. Bass
E. Bass
A.
E. Pno.
S. Bass
Syn. Str.
Pad 3
Solo

32 (♩) = 120

Pan.

Perc.

E. Bass

E. Bass

A.

E. Pno.

S. Bass

Syn. Str.

Pad 3

Vla.

Solo

34

Pan.

Perc.

E. Bass

E. Bass

A.

E. Pno.

S. Bass

Syn. Str.

Pad 3

Vla.

Solo

36

Pan. Perc. E. Bass E. Bass A. E. Pno. S. Bass Syn. Str. Pad 3 Vla. Solo

38

Perc. E. Bass E. Bass E. Pno. S. Bass Syn. Str. Pad 3 Vla. Solo

40

Pan.

Perc.

J. Gtr.

E. Bass

E. Bass

A.

E. Pno.

S. Bass

Rev. Cym.

Syn. Str.

Pad 3

Vla.

Solo

41

Pan.

Perc.

J. Gtr.

E. Bass

E. Bass

A.

E. Pno.

S. Bass

Rev. Cym.

Syn. Str.

Pad 3

Vla.

Solo

Panpipes

♩ = 110,640068

19

23

27

31

34

37

2

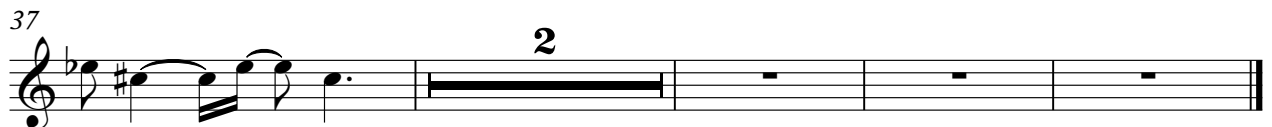

Percussion

♩ = 110,640068

6

10

13

14

16

17

18

20

21

V.S.

Percussion

Percussion

3

37

39

40

41

Jazz Guitar

♩ = 110,640068

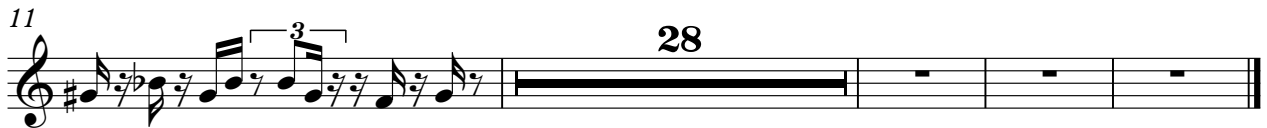

2

Electric Bass

32

35

38

41

2

5-string Electric Bass

37

40

Alto

♩ = 110,640068

28

31

34

37

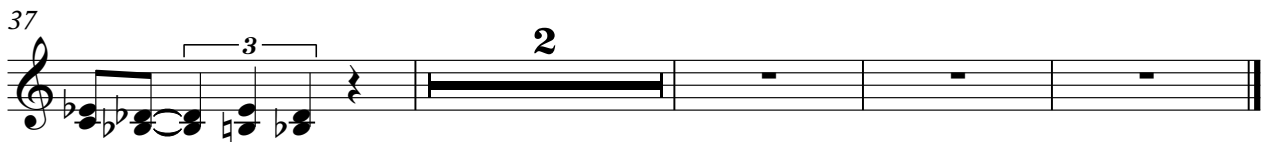

Electric Piano

♩ = 110,640068

2

5

7

9

11

13

15

17

19

21

V.S.

23

25

27

29

31

33

35

37

39

41

2

Synth Bass

37

40

Reverse Cymbals

♩ = 110,640068
HitBit

10

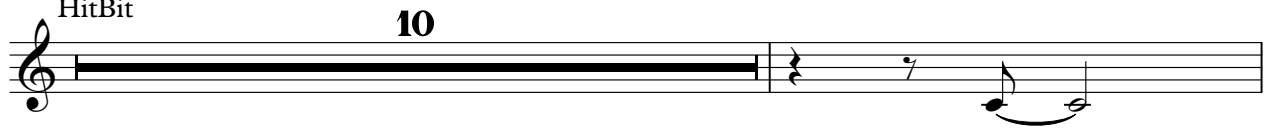

12

28

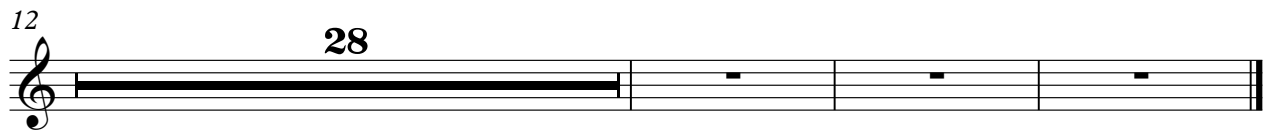

Pad 3 (Polysynth)

♩ = 110,640068

15

18

20

8

30

3

32

3

34

3

36

38

Viola

♩ = 110,640068
2

7

12

21

36

39

Solo

♩ = 110,640068

2

7

11

4

17

3

19

21

25

29

31

3

33

3

V.S.

2

Solo

35

37

38
