

♩ = 155,553253

Oboe

Soprano Saxophone

Percussion

Flexatone

Flexatone

Electric Bass

Synth Brass

Synth Bass

Reverse Cymbals

HitBit

Tape Sampler Keyboard [Brass]

Tape Sampler Keyboard [Brass]

Tape Sampler Keyboard [Brass]

♩ = 155,553253

Synth Strings

Orchestra Hit

♩ = 155,553253

Viola

4

Ob.
Sop. Sax.
Perc.
E. Bass
Syn. Br.
Syn. Str.

6

Ob.
Sop. Sax.
Perc.
E. Bass
Syn. Br.
Syn. Str.

8

Ob.
Sop. Sax.
Perc.
E. Bass
Syn. Br.
Syn. Str.

10

Ob.
Sop. Sax.
Perc.
E. Bass
Syn. Br.
Syn. Str.

12

Ob.

Sop. Sax.

Perc.

Flex.

E. Bass

Syn. Br.

Syn. Str.

Vla.

3

14

Sop. Sax.

Perc.

Flex.

E. Bass

Syn. Br.

Syn. Str.

Vla.

15

Sop. Sax.

Perc.

Flex.

E. Bass

Syn. Br.

Syn. Str.

Vla.

16

Ob.

Sop. Sax.

Perc.

Flex.

E. Bass

Syn. Br.

Syn. Str.

Vla.

3

7

17

Ob.

Sop. Sax.

Perc.

Flex.

E. Bass

Syn. Br.

Syn. Str.

Vla.

18

Ob.

Sop. Sax.

Perc.

Flex.

E. Bass

Syn. Br.

Syn. Str.

Vla.

3

19

Ob.

Sop. Sax.

Perc.

Flex.

E. Bass

Syn. Br.

Syn. Str.

Vla.

20

Ob.

Sop. Sax.

Perc.

Flex.

E. Bass

Syn. Br.

Syn. Str.

Vla.

21

Sop. Sax.

Perc.

Flex.

E. Bass

Syn. Br.

Tape Smp. Brs

Syn. Str.

Vla.

22

Sop. Sax.

Perc.

Tape Smp. Brs

Tape Smp. Brs

Syn. Str.

24

Perc.

Tape Smp. Brs

Tape Smp. Brs

Syn. Str.

28

Perc. 

E. Bass 

Tape Smp. Brs 

Tape Smp. Brs 

Syn. Str. 

29

Sop. Sax. 

Perc. 

E. Bass 

Tape Smp. Brs 

Tape Smp. Brs 

Tape Smp. Brs 

Syn. Str. 

Orch. Hit 

30

Sop. Sax.

Perc.

E. Bass

S. Bass

Tape Smp. Brc.

Tape Smp. Brc.

Tape Smp. Brc.

Syn. Str.

Orch. Hit

Detailed description of the musical score: The score is for measures 30 and 31. The Soprano Saxophone (Sop. Sax.) part in measure 30 features a melodic line with a slur over the first two notes and a dotted quarter note. The Percussion (Perc.) part in measure 30 consists of sixteenth-note patterns with 'x' marks above them, with a '6' above and below the first two groups. In measure 31, the Percussion part has a triplet of eighth notes. The Electric Bass (E. Bass) part in measure 30 has a melodic line with a slur over the first two notes. The String Bass (S. Bass) part in measure 31 has a triplet of eighth notes. The first Tape Sampler Brass (Tape Smp. Brc.) part in measure 30 has a triplet of eighth notes. The second Tape Smp. Brc. part in measure 30 has a single eighth note. The third Tape Smp. Brc. part in measure 30 has a sustained chord with a slur. The Synthesizer Strings (Syn. Str.) part in measure 31 has a sustained chord with a slur. The Orchestral Hit (Orch. Hit) part in measure 31 has a single eighth note.

31

Sop. Sax.

Perc.

E. Bass

S. Bass

Tape Smp. Brs

Tape Smp. Brs

Syn. Str.

32

Perc.

E. Bass

S. Bass

Tape Smp. Brs

Tape Smp. Brs

Syn. Str.

33

Perc.

E. Bass

S. Bass

Tape Smp. Brs

Tape Smp. Brs

Syn. Str.

34

Perc.

E. Bass

S. Bass

Tape Smp. Brs

Tape Smp. Brs

Syn. Str.

35

Perc.

E. Bass

S. Bass

Tape Smp. Brs

Tape Smp. Brs

Syn. Str.

36

- Perc.**: Features a complex rhythmic pattern with eighth and sixteenth notes, including triplets and accents.
- E. Bass**: Plays a bass line with eighth notes and triplets.
- S. Bass**: Plays a bass line with eighth notes and triplets.
- Syn. Str.**: Features a sustained chord with a tremolo effect.

37

- Perc.**: Continues the rhythmic pattern from measure 36, featuring eighth and sixteenth notes with triplets.
- E. Bass**: Continues the bass line with eighth notes and triplets.
- S. Bass**: Continues the bass line with eighth notes and triplets.
- Syn. Str.**: Features a sustained chord with a tremolo effect.

38

Perc.

E. Bass

S. Bass

Tape Smp. Brs

Tape Smp. Brs

Syn. Str.

39

Perc.

E. Bass

S. Bass

Tape Smp. Brs

Tape Smp. Brs

Syn. Str.

40

Perc.

E. Bass

S. Bass

Syn. Str.

41

Perc.

E. Bass

S. Bass

Syn. Str.

42

Perc.

E. Bass

S. Bass

Syn. Str.

43

Perc.

E. Bass

S. Bass

Syn. Str.

44

Perc.

E. Bass

S. Bass

Syn. Str.

45

Perc.

E. Bass

S. Bass

Syn. Str.

46

Perc.

E. Bass

S. Bass

Syn. Str.

47

Perc.

E. Bass

S. Bass

Syn. Str.

48

Perc.

Flex.

E. Bass

S. Bass

Syn. Str.

49

Perc.

Flex.

E. Bass

S. Bass

Syn. Str.

50

51

52

Perc.

Flex.

E. Bass

S. Bass

Syn. Str.

53

Perc.

Flex.

E. Bass

S. Bass

Syn. Str.

54

Perc.

Flex.

E. Bass

S. Bass

Syn. Str.

55

Perc.

Flex.

E. Bass

S. Bass

Syn. Str.

56

Ob.

Sop. Sax.

Perc.

Flex.

Flex.

E. Bass

Syn. Br.

S. Bass

Rev. Cym.

Tape Smp. Brs

Tape Smp. Brs

Tape Smp. Brs

Syn. Str.

Orch. Hit

Vla.

57

Ob.

Sop. Sax.

Perc.

Flex.

Flex.

E. Bass

Syn. Br.

S. Bass

Rev. Cym.

Tape Smp. Brs

Tape Smp. Brs

Tape Smp. Brs

Syn. Str.

Orch. Hit

Vla.

Soprano Saxophone

♩ = 155,553253

2

6

10

14

18

23

2

30

24

56

Percussion

♩ = 155,553253

6

10

14

18

22

26

29

30

32

V.S.

Percussion

Percussion

47

49

50

52

53

54

55

56

57

Flexatone

♩ = 155,553253

47

50

53

56

Flexatone

♩ = 155,553253

12

3

14

3

16

3

18

3

20

3

22

34

Electric Bass

♩ = 155,553253

3

8

14

19

4

27

30

33

3

36

39

42

3

V.S.

2

Electric Bass

45

48

51

54

56

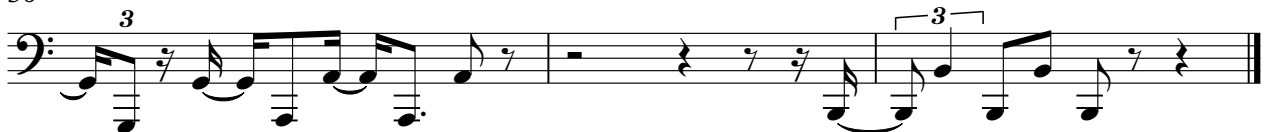

Synth Brass

♩ = 155,553253

3

8

13

18

22

34

Reverse Cymbals

♩ = 155,553253
HitBit

55

Tape Sampler Keyboard [Brass]

♩ = 155,553253

20

20

23

3

25

3

27

3

29

3

31

3

V.S.

33

35

37

40

16

Tape Sampler Keyboard [Brass]

♩ = 155,553253

21

21

25

3

30

3

35

3

39

16

16

Tape Sampler Keyboard [Brass]

♪ = 155,553253

28

31

25

Synth Strings

♩ = 155,553253

V.S.

Orchestra Hit

♪ = 155,553253

28

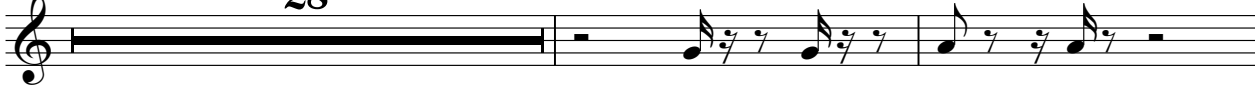

31

25

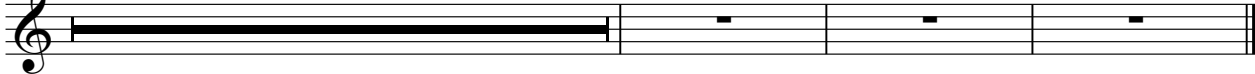

Viola

♩ = 155,553253
12

17

21

34
