

♩ = 109,544426

♩ = 109,544426

4

Tbn.

Perc.

J. Gtr.

E. Bass

S. Bass

Syn. Str.

Solo

6

Tbn.

Perc.

J. Gtr.

E. Bass

S. Bass

Syn. Str.

Vla.

Solo

8

Tbn.

Perc.

J. Gtr.

E. Bass

S. Bass

Syn. Str.

Vla.

Solo

||

10

Perc.

J. Gtr.

E. Bass

H-t. Pno.

S. Bass

Syn. Str.

Vla.

Solo

4

12

13

14

15

6

16

17

18 7

Perc.

J. Gtr.

E. Bass

H-t. Pno.

S. Bass

Syn. Str.

Solo

19

Perc.

J. Gtr.

E. Bass

H-t. Pno.

S. Bass

Syn. Str.

Solo

20

Tbn.

Perc.

J. Gtr.

E. Bass

A.

H-t. Pno.

S. Bass

Syn. Str.

Solo

22

Tbn.

Perc.

J. Gtr.

E. Bass

A.

H-t. Pno.

S. Bass

Syn. Str.

Solo

23

Tbn.

Perc.

J. Gtr.

E. Bass

A.

H-t. Pno.

S. Bass

Syn. Str.

Solo

24

Tbn.

Perc.

J. Gtr.

E. Bass

A.

H-t. Pno.

S. Bass

Syn. Str.

Solo

25

26

Tbn.

Perc.

J. Gtr.

E. Bass

A.

H-t. Pno.

S. Bass

Syn. Str.

Solo

27 15

28

Tbn.

Perc.

J. Gtr.

E. Bass

A.

H-t. Pno.

S. Bass

Syn. Str.

Solo

29

Tbn.

Perc.

J. Gtr.

E. Bass

A.

H-t. Pno.

S. Bass

Syn. Str.

Solo

30

Perc.

J. Gtr.

E. Bass

H-t. Pno.

S. Bass

Syn. Str.

Solo

31

Tbn.

Perc.

J. Gtr.

E. Bass

A.

H-t. Pno.

S. Bass

Syn. Str.

Solo

32

Tbn.

Perc.

J. Gtr.

E. Bass

A.

H-t. Pno.

S. Bass

Syn. Str.

Solo

33

Tbn.

Perc.

J. Gtr.

E. Bass

A.

H-t. Pno.

S. Bass

Syn. Str.

Solo

34

Tbn.

Perc.

J. Gtr.

E. Bass

A.

H-t. Pno.

S. Bass

Syn. Str.

Solo

- J. Gtr. (Jazz Guitar):** Features a melodic line with triplets and slurs.
- E. Bass (Electric Bass):** Features a melodic line with triplets and slurs.
- S. Bass (Soprano Bass):** Features a melodic line with triplets and slurs.
- Syn. Str. (Synthesizer String):** Features a melodic line with slurs.
- Solo (Soloist):** Features a melodic line with slurs.

36

Tbn.

Perc.

J. Gtr.

E. Bass

A.

H-t. Pno.

S. Bass

Syn. Str.

Solo

37

38

39

Perc.

E. Bass

S. Bass

Syn. Str.

40

Tbn.

Perc.

J. Gtr.

E. Bass

A.

H-t. Pno.

S. Bass

Syn. Str.

Vla.

Solo

Trombone

♩ = 109,544426
3

1 2 3 4

8 10

5 6 7 8

21

9 10 11

24

12 13 14

27

15 16 17

31

18 19 20

35

21 22 23

37 2

24 25 26

Percussion

♩ = 109,544426
HitBit

6

10

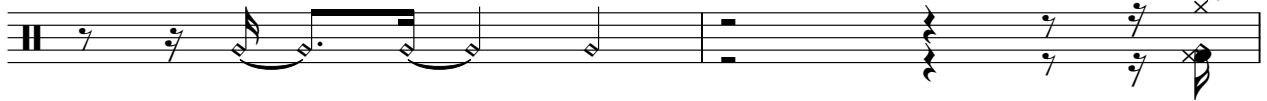

12

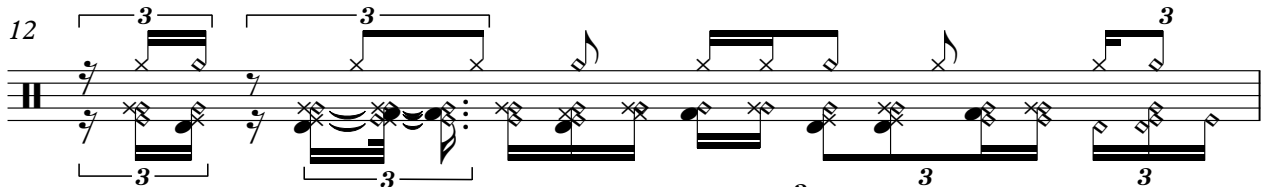

13

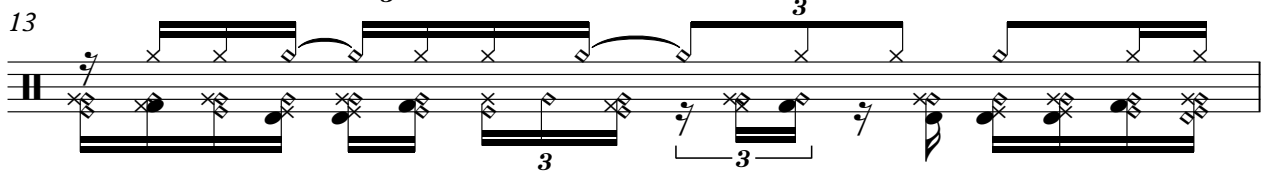

14

15

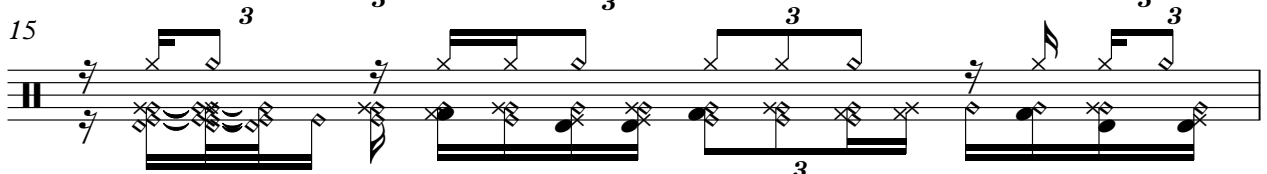

16

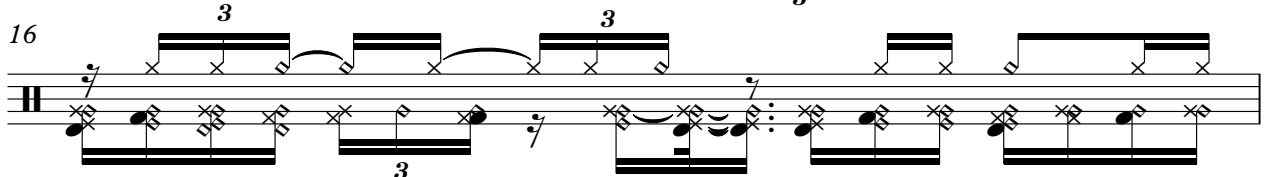

17

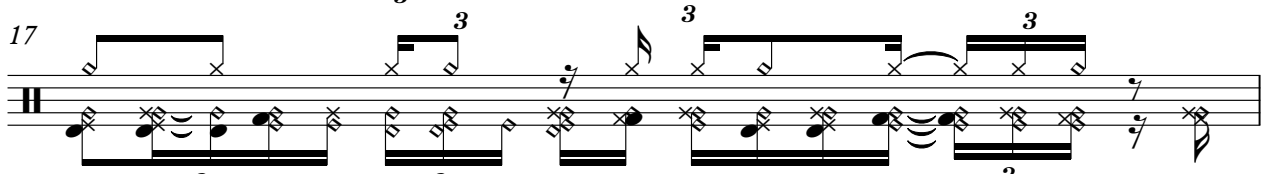

18

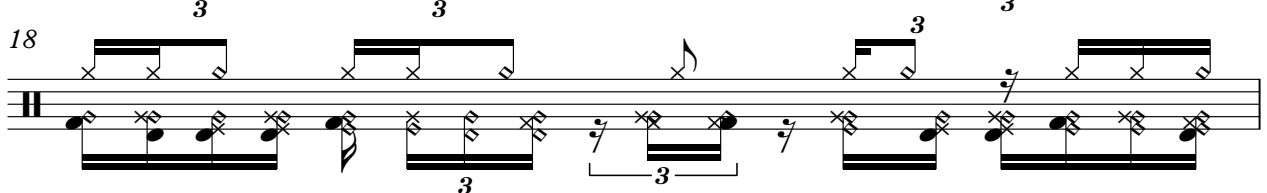

V.S.

Percussion

Percussion

29

30

31

32

33

34

35

36

37

38

4

Percussion

39

40

41

42

Jazz Guitar

♩ = 109,544426

V.S.

24

26

28

30

32

34

36

38

5-string Electric Bass

♩ = 109,544426

2

7

12

17

21

23

26

29

32

35

V.S.

2

5-string Electric Bass

38

40

Alto

♩ = 109,544426

19

22

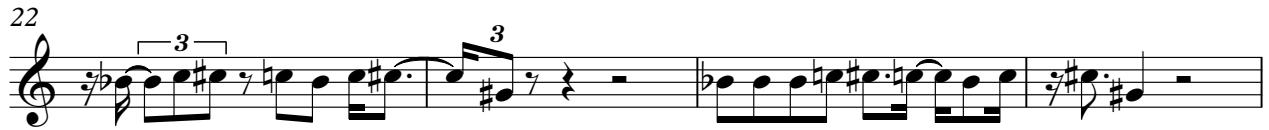

26

29

33

37

2

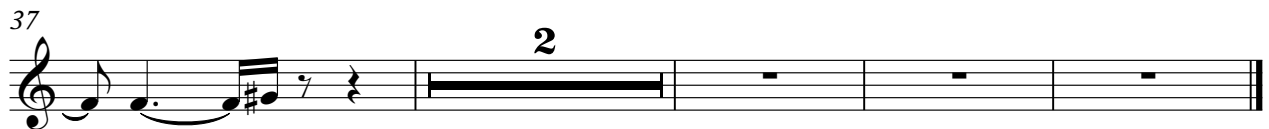

Honky-tonk Piano

♩ = 109,544426

10

14

17

20

24

28

32

36

38

Synth Bass

♩ = 109,544426

2

5

8

11

14

17

19

21

23

25

V.S.

2

28 Synth Bass

30

32

34

36

38

41

Synth Strings

♩ = 109,544426

2

6

10

14

17

20

24

28

31

35

v.s.

2

Synth Strings

39

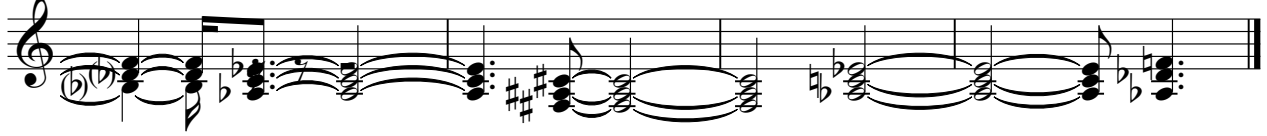

Viola

♩ = 109,544426

6

10

12

28

Solo

♩ = 109,544426

2

6

10

14

17

20

22

23

25

27

3

V.S.

29

31

32

34

36

38