

♩ = 153,362473

Soprano Saxophone

Percussion

Music Box

Flexatone

Electric Guitar

Electric Bass

Alto

Alto

HitBit

Synth Bass

Tape Sampler Keyboard [Brass]

Synth Strings

♩ = 153,362473

FX 5 (Brightness)

Gunshot

5

8

12

15

18

21

24

Sop. Sax.

Perc.

M. Box

Flex.

E. Bass

A.

A.

Syn. Str.

FX 5

27

Sop. Sax.

Perc.

M. Box

Flex.

E. Bass

A.

A.

S. Bass

Tape Smp. Brs.

Syn. Str.

FX 5

Gun.

30

Perc.

E. Bass

A.

S. Bass

Tape Smp. Brs.

Syn. Str.

FX 5

33

Perc.

E. Bass

A.

S. Bass

Tape Smp. Brs

Syn. Str.

FX 5

35

Perc.

E. Bass

A.

S. Bass

Tape Smp. Brs

Syn. Str.

FX 5

37

Perc.

E. Bass

A.

S. Bass

Tape Smp. Brs

Syn. Str.

FX 5

39

Perc.

E. Bass

S. Bass

Syn. Str.

42

Perc.

E. Gtr.

E. Bass

S. Bass

Syn. Str.

45

Sop. Sax.

Perc.

E. Bass

S. Bass

Syn. Str.

FX 5

48

Sop. Sax.

Perc.

M. Box

E. Bass

A.

S. Bass

Syn. Str.

FX 5

51

Sop. Sax.

Perc.

M. Sax

E. Bass

A.

S. Bass

Syn. Str.

FX 5

Detailed description of the musical score: The score is for page 10, starting at measure 51. It consists of eight staves. The Sop. Sax. staff (top) is in treble clef and contains a melodic line with a triplet of eighth notes. The Perc. staff is in a percussion clef and features a complex rhythmic pattern with triplets. The M. Sax staff is in treble clef and contains a melodic line. The E. Bass staff is in bass clef and contains a bass line with triplets. The A. staff is in treble clef and contains a chordal accompaniment. The S. Bass staff is in bass clef and contains a bass line with triplets. The Syn. Str. staff is in treble clef and contains a chordal accompaniment. The FX 5 staff is in treble clef and contains a rhythmic pattern.

54

Sop. Sax.

Perc.

M. Box

Flex.

E. Gtr.

E. Bass

A.

A.

S. Bass

Tape Smp. Brs

Syn. Str.

FX 5

Gun.

56

Sop. Sax.

Perc.

M. Box

Flex.

E. Gtr.

E. Bass

A.

A.

S. Bass

Tape Smp. Brs

Syn. Str.

FX 5

Gun.

# Soprano Saxophone

♩ = 153,362473

3 2

10

14

18

23

27 18

48

52

55

# Percussion

♩ = 153,362473

6

10

14

18

22

26

28

30

32

V.S.

Percussion

34

36

38

40

42

44

46

48

50

52

Percussion

54

56

57

# Music Box

♩ = 153,362473

48

51

54

56

# Flexatone

♩ = 153,362473

**19**

22

**3**

25

**3**

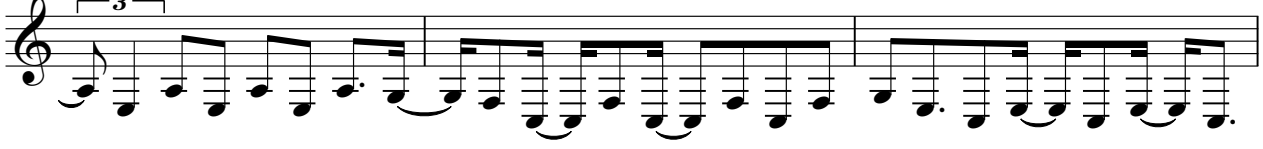

28

**26**

56

**3**

# Electric Guitar

♩ = 153,362473

**41**

**43**

**12**

# Electric Bass

♩ = 153,362473  
**10**

16

22

28

31

33

35

38

40

42

V.S.

44

46

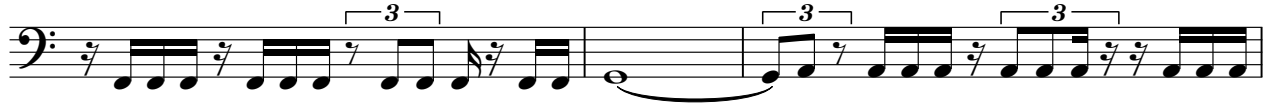

49

51

53

55

57

Alto

♩ = 153,362473

**19**

Alto

♩ = 153,362473

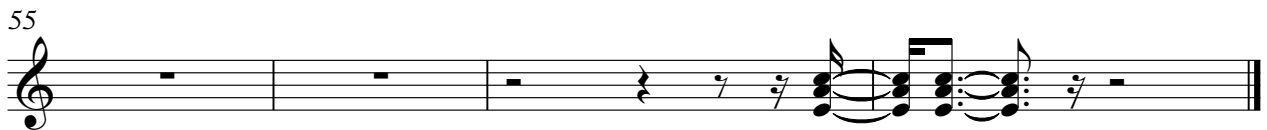
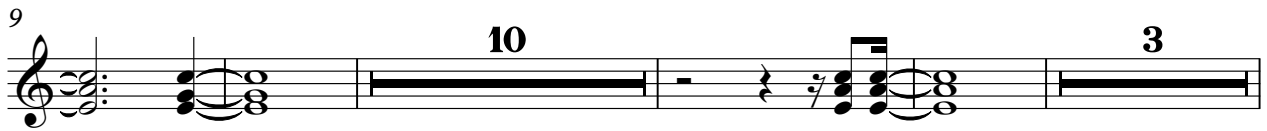

# Synth Bass

♩ = 153,362473

HitBit

28

31

33

36

38

40

42

44

46

2

Synth Bass

48

50

52

54

56

# Tape Sampler Keyboard [Brass]

♩ = 153,362473

28

31

33

35

37

39

16

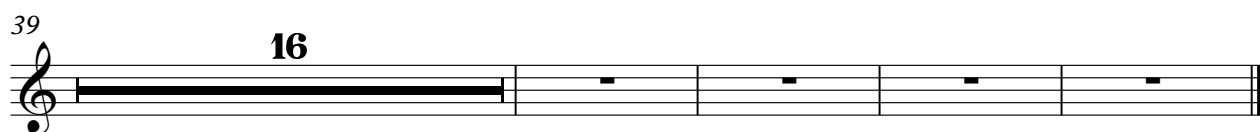

FX 5 (Brightness)

♩ = 153,362473

V.S.

# Gunshot

♩ = 153,362473

**27**

30

**25**
