

♩ = 101,000069

Percussion

Soprano Xylophone

Jazz Guitar

Shamisen

Shamisen

EVERYBOD

Electric Bass

Alto

Synth Bass

Reverse Cymbals

Lead 8 (Bass + Lead)

Pad 5 (Bowed)

Viola

Solo

♩ = 101,000069

4

7

10

Perc. Sop. Xyl. Shami. E. Bass S. Bass

13

Perc. Sop. Xyl. Shami. E. Bass S. Bass Pad 5 Solo

16

Perc. Sop. Xyl. Shami. E. Bass S. Bass Lead 8 Pad 5 Solo

19

22

25

Perc.

Sop. Xyl.

Shami.

E. Bass

A.

S. Bass

Lead 8

Pad 5

Solo

28

Perc.

Sop. Xyl.

Shami.

E. Bass

A.

S. Bass

Lead 8

Pad 5

Solo

34

Perc. 

Sop. Xyl. 

Shami. 

E. Bass 

Pad 5 

37

Perc. 

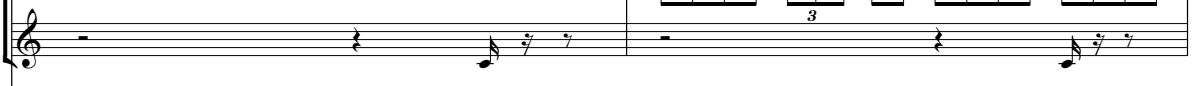
Sop. Xyl. 

Shami. 

E. Bass 

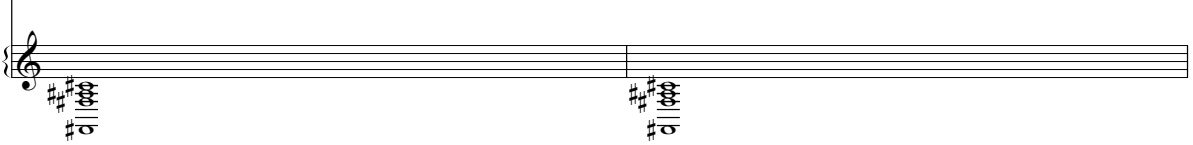
Pad 5 

39

Perc. 

Sop. Xyl. 

Shami. 

E. Bass 

Pad 5 

41

Perc. 

Sop. Xyl. 

Shami. 

E. Bass 

Lead 8 

Pad 5 

Solo 

44

Perc. 

Sop. Xyl. 

Shami. 

E. Bass 

S. Bass 

Lead 8 

Pad 5 

Solo 

47

50

52

54

56

59

62

65

68

71

73

75

77

79 Perc. Shami. S. Bass Pad 5 Vla.

81 Perc. Sop. Xyl. Shami. E. Bass A. S. Bass Lead 8 Pad 5 Vla. Solo

84

86

88

Perc. 3

Sop. Xyl.

Shami.

E. Bass

A.

S. Bass

Lead 8

Pad 5

Vla.

Solo

90

Perc.

Sop. Xyl.

J. Gtr.

Shami.

Shami.

E. Bass

A.

S. Bass

Rev. Cym.

Lead 8

Pad 5

Vla.

Solo

# Percussion

♩ = 101,000069

4

7

10

12

14

16

18

20

22

V.S.

2

Percussion

24

26

28

30

32

34

36

38

40

42

Percussion

44

46

48

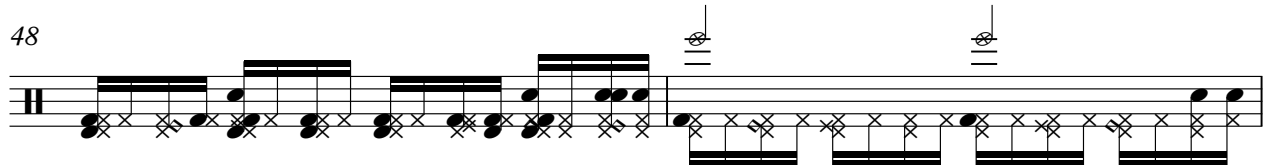

50

52

54

56

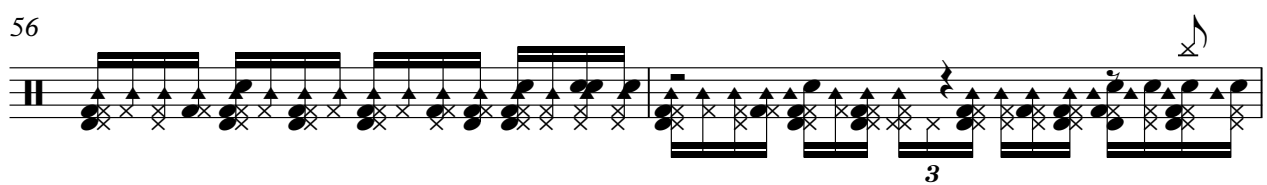

58

61

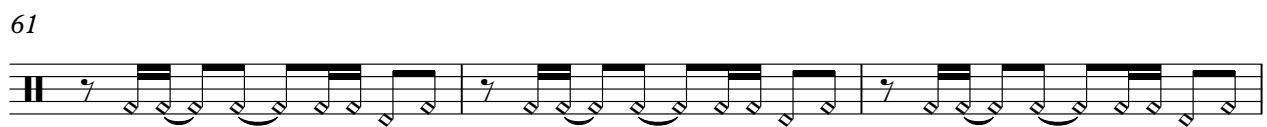

64

V.S.

67

69

71

73

75

77

78

79

80

82

Percussion

84

86

88

90

# Soprano Xylophone

♩ = 101,000069

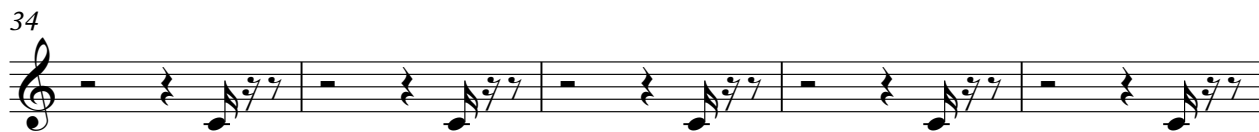
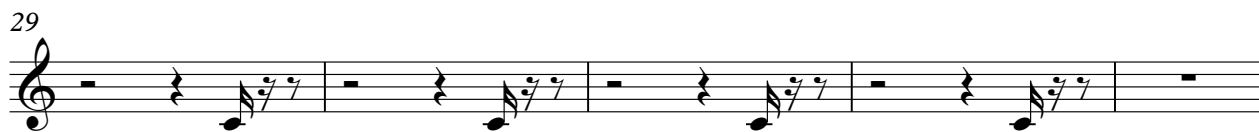

2

# Soprano Xylophone

58

63

68

73

85

92

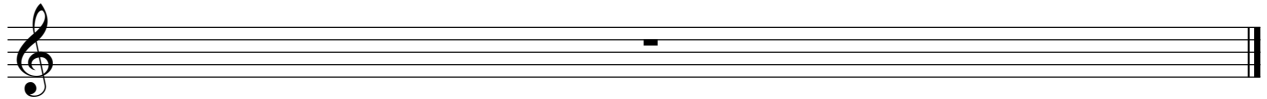

# Jazz Guitar

♩ = 101,000069

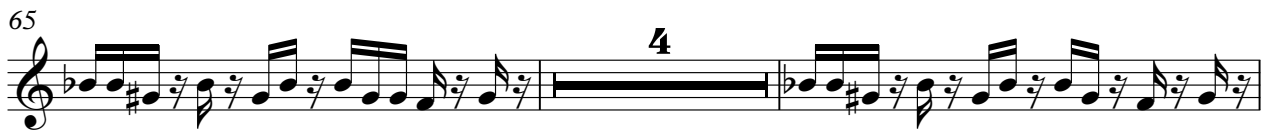

# Shamisen

♩ = 101,000069

V.S.

30

33

36

39

42

45

48

51

54

57

4

# Shamisen

89

92

# Shamisen

♩ = 101,000069  
EVERYBOD

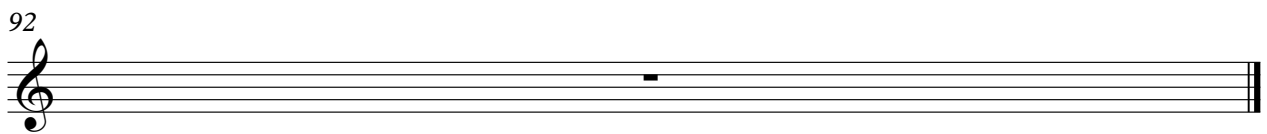

## Electric Bass

31

31

34

34

37

37

40

40

43

43

46

46

49

49

52

52

55

55

58

58

61 Electric Bass 3

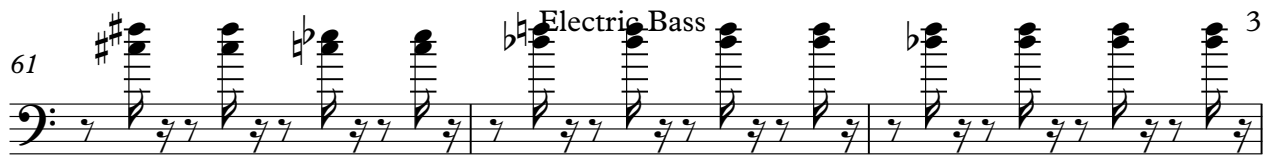

64 16

82

85

88

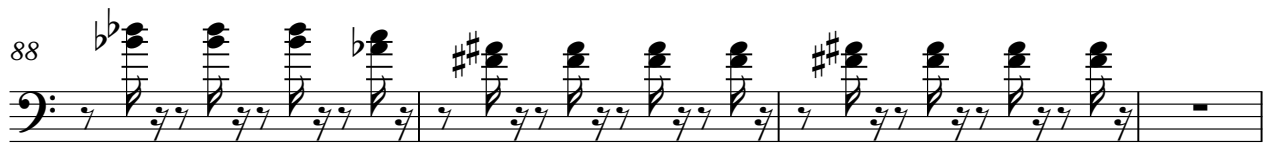

92

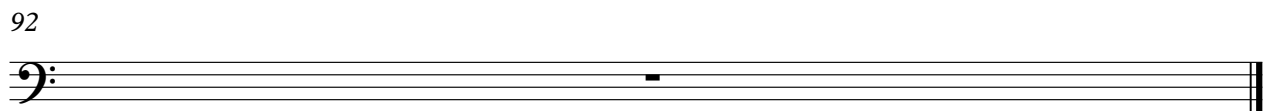

# Synth Bass

♩ = 101,000069

**9**

13

16

19

22

26

29

32

**12**

46

50

53

56

8

67

71

75

78

82

85

88

92

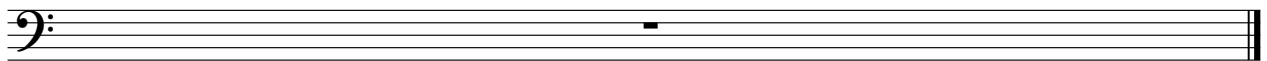

# Reverse Cymbals

♩ = 101,000069

8 39

50

15 7

73

18

Lead 8 (Bass + Lead)

♩ = 101,000069

16

20

24

28

32

42

46

50

54

56

23

2

Lead 8 (Bass + Lead)

81

85

88

92

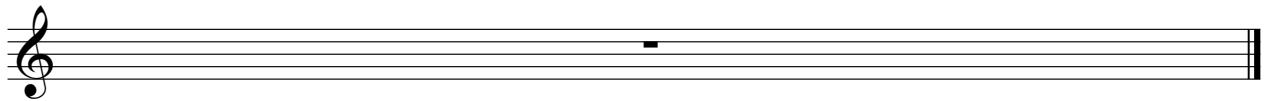

Pad 5 (Bowed)

♩ = 101,000069

V.S.

2

Pad 5 (Bowed)

68 4

78

85

92

# Viola

♩ = 101,000069

Solo

♩ = 101,000069

73

82

84

86

88

90

92
