

♩ = 131,000076
TAKECONT

6

11

Perc.

E. Bass

S. Bass

Lead 5

Lead 8

14

Perc.

E. Bass

S. Bass

Lead 5

Lead 8

16

Perc.

E. Bass

S. Bass

Lead 5

Lead 8

19

Perc. Vib. E. Bass S. Bass

21

Perc. Vib. E. Bass S. Bass

23

Perc. Vib. E. Bass S. Bass Lead 5 Lead 8

25

27

29

Perc.

Vib.

E. Bass

S. Bass

Lead 5

Lead 8

Pad 5

31

Perc.

Vib.

E. Bass

S. Bass

Lead 5

Lead 8

Pad 5

33

35

37

Perc.

Vib.

E. Bass

S. Bass

Orch. Hit

Lead 5

Lead 8

Pad 5

39

Perc.

Vib.

E. Bass

S. Bass

Orch. Hit

Lead 5

Lead 8

Pad 5

41

Perc.

Vib.

E. Bass

S. Bass

Orch. Hit

Lead 5

Lead 8

Pad 5

43

Perc.

E. Bass

S. Bass

Orch. Hit

Lead 5

Lead 8

45

Perc. E. Bass S. Bass Orch. Hit Lead 5 Lead 8

47

Perc. E. Bass S. Bass Orch. Hit Lead 5 Lead 8

49

Perc.

E. Bass

S. Bass

Orch. Hit

Lead 5

Lead 8

51

Perc.

Vib.

E. Bass

S. Bass

53

Perc.

Vib.

E. Bass

S. Bass

55

57

59

Perc.

Vib.

E. Bass

S. Bass

Lead 5

Lead 8

Pad 5

61

Perc.

Vib.

E. Bass

S. Bass

Lead 5

Lead 8

Pad 5

63

Perc.

Vib.

E. Bass

S. Bass

Lead 5

Lead 8

Pad 5

65

Perc.

Vib.

E. Bass

S. Bass

Lead 5

Lead 8

Pad 5

67

Perc.

Vib.

E. Bass

S. Bass

Orch. Hit

Lead 5

Lead 8

Pad 5

69

Perc.

Vib.

E. Bass

S. Bass

Orch. Hit

Lead 5

Lead 8

Pad 5

71

73

75

Perc.

Orch. Hit

77

Perc.

Orch. Hit

79

Perc.

E. Bass

S. Bass

Orch. Hit

81

Perc.

E. Bass

S. Bass

Rev. Cym.

Orch. Hit

83

Perc.

E. Bass

S. Bass

Lead 5

Lead 8

86

Perc.

E. Bass

S. Bass

Lead 5

Lead 8

88

Perc.

Vib.

E. Bass

S. Bass

Lead 5

Lead 8

91

Perc.

Vib.

Pad 5

95

Perc.

Vib.

Orch. Hit

Pad 5

98

Perc.

Vib.

E. Bass

S. Bass

Orch. Hit

Pad 5

101

Perc.

Vib.

E. Bass

S. Bass

103

Perc. Vib. E. Bass S. Bass Lead 5 Lead 8

105

Perc. Vib. E. Bass S. Bass Lead 5 Lead 8

107

Perc.

Vib.

E. Bass

S. Bass

Lead 5

Lead 8

Pad 5

109

Perc.

Vib.

E. Bass

S. Bass

Lead 5

Lead 8

Pad 5

111

113

115

117

119

Perc. Vib. E. Bass S. Bass Orch. Hit Lead 5 Lead 8 Pad 5

121

Perc. Vib. E. Bass S. Bass Rev. Cym. Orch. Hit Lead 5 Lead 8 Pad 5

Percussion

♩ = 131,000076
TAKECONT 9

V.S.

Percussion

30

32

34

36

38

40

42

44

46

48

Percussion

50

52

54

56

58

60

62

64

66

68

V.S.

Percussion

70

72

74

77

80

82

84

86

88

90

93

97

100

102

104

106

108

110

112

114

V.S.

Percussion

116

118

120

121

Vibraphone

♩ = 131,000076

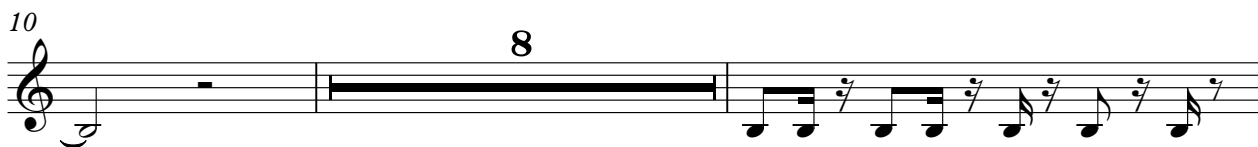

V.S.

Vibraphone

42 **8**

53

56

58

61

65

70

74 **15**

92

97

101

104

106

109

113

118

121

Fretless Electric Bass

♩ = 131,000076

6

12

16

20

24

28

32

36

40

44

V.S.

48

52

56

60

64

68

72

4

79

83

87

91

8

102

106

110

114

118

120

2

Synth Bass

♩ = 131,000076

10

13

16

19

22

25

28

31

34

37

V.S.

40

43

46

49

52

55

58

61

64

67

70

73

79

82

85

88

90

99

102

105

108

111

114

117

120

2

Reverse Cymbals

♩ = 131,000076

9 71

82

41

Orchestra Hit

♩ = 131,000076

34

36

38

40

42

44

46

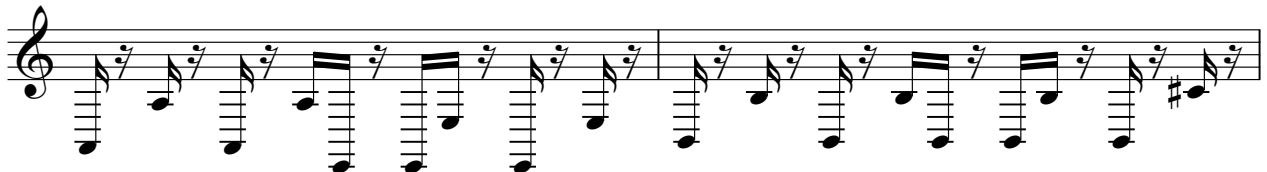

48

50

16

67

69

71

73

75

77

79

81

83

12

96

98

16

116

118

120

121

2

Lead 5 (Charang)

♩ = 131,000076

10

Lead 5 (Charang)

110

114

117

120

Lead 8 (Bass + Lead)

♩ = 131,000076

10

14

18

4

26

30

34

37

40

42

47

4

Lead 8 (Bass + Lead)

110

114

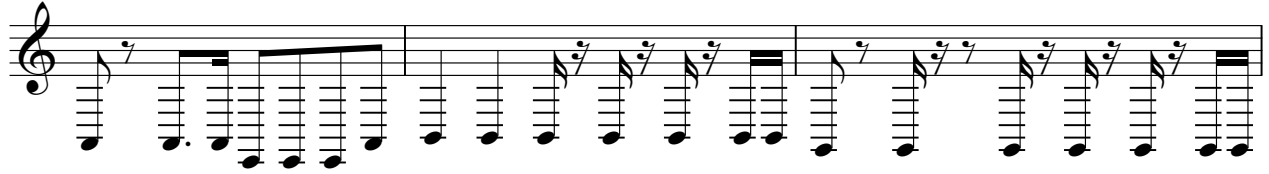

117

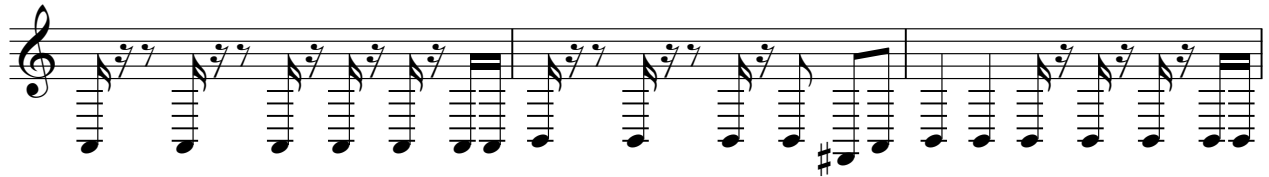

120

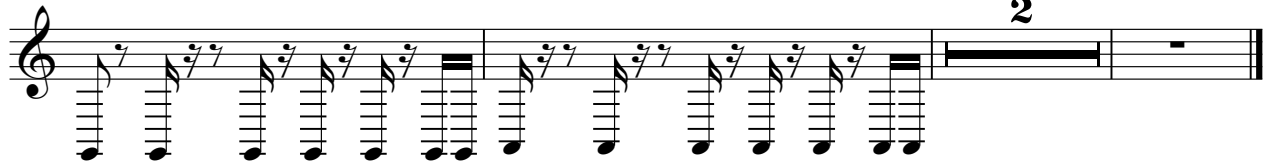

2

Pad 5 (Bowed)

107

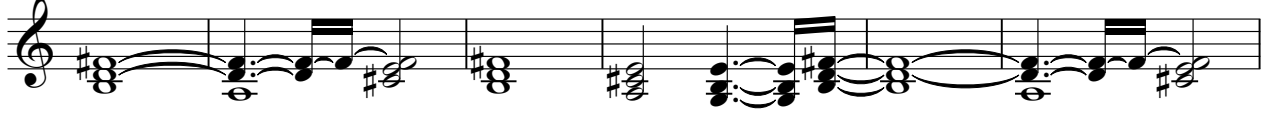

113

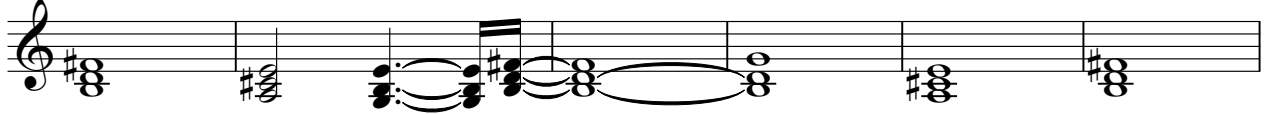

119

2