

♩ = 100,000000

Trombone

Percussion

Jazz Guitar

5-string Electric Bass

Alto

Honky-tonk Piano

Synth Bass

♩ = 100,000000

Synth Strings

Viola

Solo

5

Tbn.

Perc.

J. Gtr.

E. Bass

S. Bass

Syn. Str.

Vla.

Solo

8

Tbn.

Perc.

J. Gtr.

E. Bass

H-t. Pno.

S. Bass

Syn. Str.

Vla.

Solo

12

Perc.

J. Gtr.

E. Bass

H-t. Pno.

S. Bass

Syn. Str.

Solo

14

Perc.

J. Gtr.

E. Bass

H-t. Pno.

S. Bass

Syn. Str.

Solo

16

Perc.

J. Gtr.

E. Bass

H-t. Pno.

S. Bass

Syn. Str.

Solo

18

Tbn.

Perc.

J. Gtr.

E. Bass

A.

H-t. Pno.

S. Bass

Syn. Str.

Solo

20

Tbn.

Perc.

J. Gtr.

E. Bass

A.

H-t. Pno.

S. Bass

Syn. Str.

Solo

22

Tbn.

Perc.

J. Gtr.

E. Bass

A.

H-t. Pno.

S. Bass

Syn. Str.

Solo

3

24

Tbn.

Perc.

J. Gtr.

E. Bass

A.

H-t. Pno.

S. Bass

Syn. Str.

Solo

3

26

Tbn.

Perc.

J. Gtr.

E. Bass

A.

H-t. Pno.

S. Bass

Syn. Str.

Solo

28

Tbn.

Perc.

J. Gtr.

E. Bass

A.

H-t. Pno.

S. Bass

Syn. Str.

Solo

30

Tbn. Perc. J. Gtr. E. Bass A. H-t. Pno. S. Bass Syn. Str. Solo

32

Tbn. Perc. J. Gtr. E. Bass A. H-t. Pno. S. Bass Syn. Str. Solo

34

Tbn.  
Perc.  
J. Gtr.  
E. Bass  
A.  
H-t. Pno.  
S. Bass  
Syn. Str.  
Solo

36

Perc.  
E. Bass  
S. Bass  
Syn. Str.

38

Perc.  
E. Bass  
S. Bass  
Syn. Str.

40

Tbn.

Perc.

E. Bass

A.

S. Bass

Syn. Str.

43

Tbn.

Perc.

J. Gtr.

E. Bass

A.

H-t. Pno.

S. Bass

Syn. Str.

Solo

45

Tbn.

Perc.

J. Gtr.

E. Bass

A.

H-t. Pno.

S. Bass

Syn. Str.

Solo

47

Tbn.

Perc.

J. Gtr.

E. Bass

A.

H-t. Pno.

S. Bass

Syn. Str.

Solo

49

51

53

Tbn.

Perc.

J. Gtr.

E. Bass

A.

H-t. Pno.

S. Bass

Syn. Str.

Vla.

Solo

||

55

Tbn.

Perc.

J. Gtr.

E. Bass

A.

H-t. Pno.

S. Bass

Syn. Str.

Vla.

Solo

57

Tbn.

Perc.

J. Gtr.

E. Bass

A.

H-t. Pno.

S. Bass

Syn. Str.

Vla.

Solo

59

Tbn.

Perc.

J. Gtr.

E. Bass

S. Bass

Syn. Str.

Solo

14

62

Tbn.

Perc.

J. Gtr.

E. Bass

S. Bass

Syn. Str.

Vla.

Solo

65

Perc.

J. Gtr.

E. Bass

H-t. Pno.

S. Bass

Syn. Str.

Vla.

Solo

68

Perc.

J. Gtr.

E. Bass

H-t. Pno.

S. Bass

Syn. Str.

Solo

70

Perc.

J. Gtr.

E. Bass

H-t. Pno.

S. Bass

Syn. Str.

Solo

72

Perc.

J. Gtr.

E. Bass

H-t. Pno.

S. Bass

Syn. Str.

Solo

74

76

78

80

Tbn.

Perc.

E. Bass

A.

S. Bass

Syn. Str.

83

Tbn.

Perc.

J. Gtr.

E. Bass

A.

H-t. Pno.

S. Bass

Syn. Str.

Solo

85

87

89

91

93

Tbn.

Perc.

J. Gtr.

E. Bass

A.

H-t. Pno.

S. Bass

Syn. Str.

Solo

95

Tbn.

Perc.

J. Gtr.

E. Bass

A.

H-t. Pno.

S. Bass

Syn. Str.

Solo

97

Tbn.

Perc.

J. Gtr.

E. Bass

A.

H-t. Pno.

S. Bass

Syn. Str.

Solo

99

Tbn.

Perc.

J. Gtr.

E. Bass

A.

H-t. Pno.

S. Bass

Syn. Str.

Vla.

Solo

101

Tbn.

Perc.

J. Gtr.

E. Bass

A.

H-t. Pno.

S. Bass

Syn. Str.

Vla.

Solo

103

Tbn.

Perc.

J. Gtr.

E. Bass

A.

H-t. Pno.

S. Bass

Syn. Str.

Vla.

Solo

||

105

Tbn.

Perc.

J. Gtr.

E. Bass

A.

H-t. Pno.

S. Bass

Syn. Str.

Vla.

Solo

# Trombone

♩ = 100,000000  
2

7 9

20

24

29

34 7

44

48

52

56

V.S.

2

Trombone

61 17

82

86

90

94

98

102

106

# Percussion

♩ = 100,000000

6

11

13

15

17

19

20

21

22

V.S.

Percussion

23

24

25

26

27

28

29

30

31

32

Percussion

33

34

36

38

40

42

44

45

46

47

V.S.

58

61

65

68

70

72

74

76

78

80

V.S.

Percussion

82

84

86

88

90

91

92

93

94

95

Percussion

96

97

98

99

100

101

102

103

104

106

24

26

28

30

32

34

8

44

46

48

50

52

54

56

58

60

62

64

67

69

71

73

83

85

87

89

91

93

95

97

99

101

103

105

# 5-string Electric Bass

♩ = 100,000000  
2

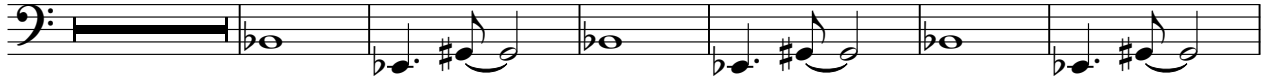

V.S.

38

41

44

47

50

53

56

60

67

73

# Honky-tonk Piano

♩ = 100,000000

10

15

20

25

30

35

8

47

52

56

8

67

72

83

88

93

98

102

106

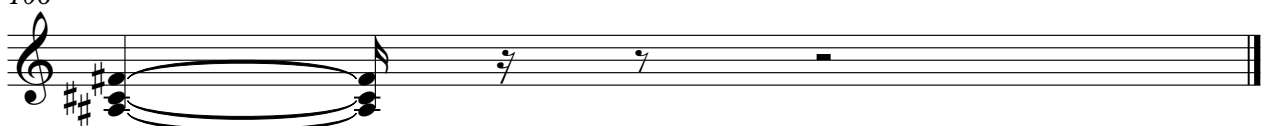

# Synth Bass

♩ = 100,000000  
2

5

8

11

14

17

20

23

26

29

V.S.

Synth Bass

32

34

37

40

43

46

49

52

55

58

61 Synth Bass 3

64

67

70

73

76

79

82

85

88

4

90

Synth Bass

93

96

98

101

104

106

# Synth Strings

♩ = 100,000000

2

8

13

18

22

27

31

36

43

47

V.S.

52

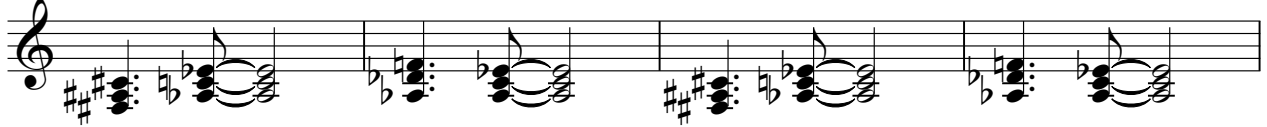

56

61

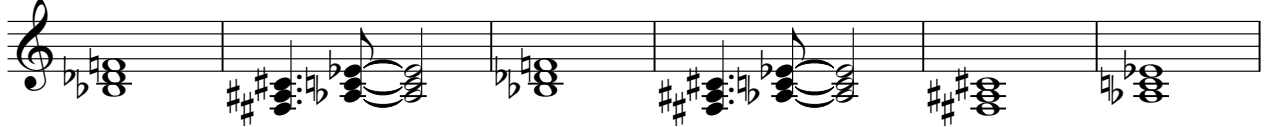

67

71

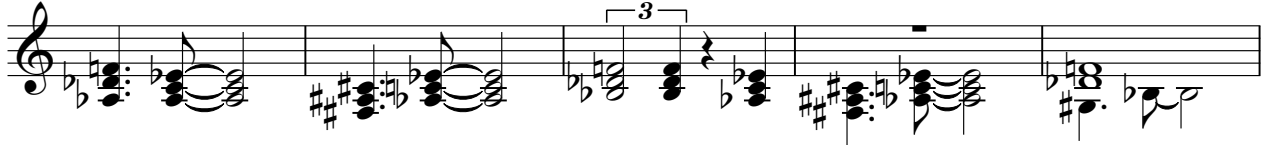

76

83

87

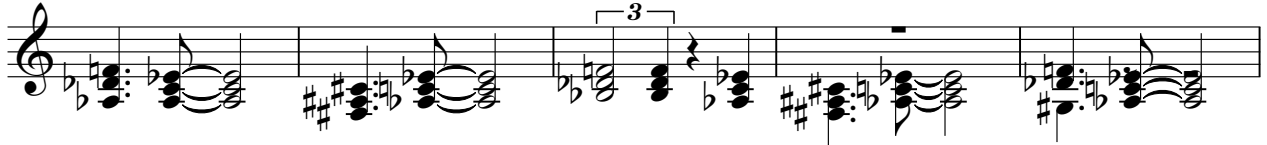

92

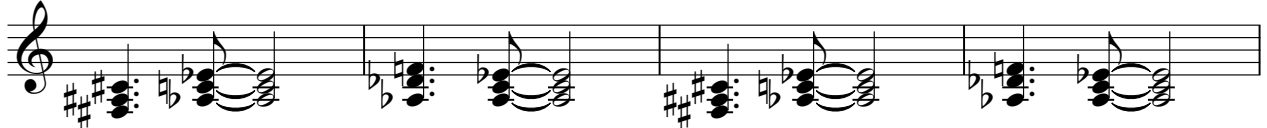

96

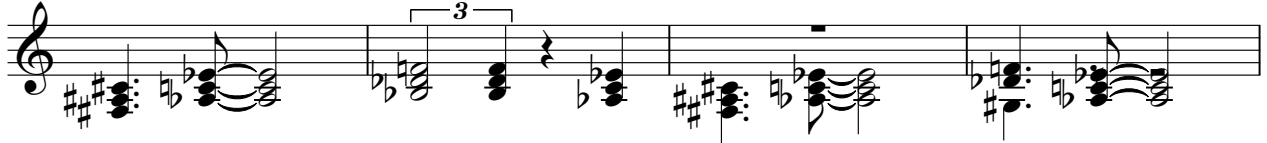

Synth Strings

100

103

106

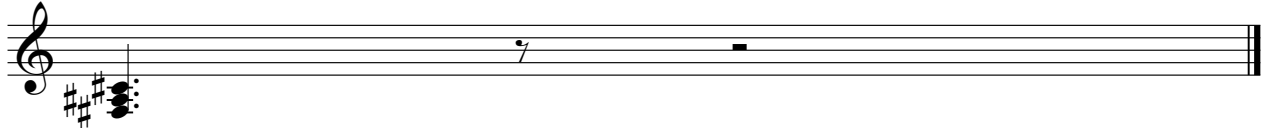

# Viola

♩ = 100,000000  
**5**

**11** **40**

**55** **3**

**62**

**67** **32**

**102**

**106**

Solo

♩ = 100,000000

V.S.

V.S.

101

103

105
