

♩ = 98,000145

Percussion

Jazz Guitar

THEREISA

Jazz Guitar

5-string Fretless Electric Bass

Alto

Electric Piano

Synth Drums

Synth Strings

Lead 1 (Square)

Lead 8 (Bass + Lead)

♩ = 98,000145

Viola

4

6

10

Perc.

J. Gtr.

J. Gtr.

E. Bass

E. Pno.

Syn. Drums

Syn. Str.

3

11

12

Perc.

J. Gtr.

J. Gtr.

E. Bass

E. Pno.

Syn. Drums

Syn. Str.

13

Perc.

J. Gtr.

J. Gtr.

E. Bass

E. Pno.

Syn. Drums

Syn. Str.

14

Perc.

J. Gtr.

J. Gtr.

E. Bass

E. Pno.

Syn. Drums

Syn. Str.

3

15

16

Perc.

J. Gtr.

J. Gtr.

E. Bass

E. Pno.

Syn. Drums

Syn. Str.

17

Perc.

J. Gtr.

J. Gtr.

E. Bass

A.

E. Pno.

Syn. Drums

Syn. Str.

Lead 1

18

Perc.

J. Gtr.

E. Bass

A.

E. Pno.

Syn. Drums

Syn. Str.

Lead 1

19

Perc.

J. Gtr.

E. Bass

A.

E. Pno.

Syn. Drums

Syn. Str.

Lead 1

20

Perc.

J. Gtr.

E. Bass

A.

E. Pno.

Syn. Drums

Syn. Str.

Lead 1

21

Perc.

J. Gtr.

E. Bass

A.

E. Pno.

Syn. Drums

Syn. Str.

Lead 1

22

Perc.

J. Gtr.

E. Bass

A.

E. Pno.

Syn. Drums

Syn. Str.

Lead 1

23

Perc.

J. Gtr.

E. Bass

A.

E. Pno.

Syn. Drums

Syn. Str.

Lead 1

3

24

Perc.

J. Gtr.

E. Bass

A.

E. Pno.

Syn. Drums

Syn. Str.

Lead 1

25

Perc.

J. Gtr.

E. Bass

A.

E. Pno.

Syn. Drums

Syn. Str.

Lead 1

26

Perc.

J. Gtr.

E. Bass

A.

E. Pno.

Syn. Drums

Syn. Str.

Lead 1

27

Musical score for Perc., J. Gtr., E. Bass, A., E. Pno., Syn. Drums, Syn. Str., and Lead 1. The score is written for seven instruments. Percussion features a complex rhythmic pattern with various note values and rests. The J. Gtr. (Jazz Guitar) part consists of chords and single notes. The E. Bass (Electric Bass) part has a melodic line with some rests. The A. (Alto Saxophone) part has a few notes. The E. Pno. (Electric Piano) part has a complex chordal texture. The Syn. Drums (Synthesizer Drums) part has a rhythmic pattern. The Syn. Str. (Synthesizer Strings) part has a chordal texture. The Lead 1 part has a few notes.

28

Perc.

J. Gtr.

E. Bass

A.

E. Pno.

Syn. Drums

Syn. Str.

Lead 1

29

Perc.

J. Gtr.

E. Bass

A.

E. Pno.

Syn. Drums

Syn. Str.

Lead 1

30

Perc.

J. Gtr.

E. Bass

A.

E. Pno.

Syn. Drums

Syn. Str.

Lead 1

31

32

Perc.

J. Gtr.

E. Bass

A.

E. Pno.

Syn. Drums

Syn. Str.

Lead 1

33

Perc.

J. Gtr.

E. Bass

A.

E. Pno.

Syn. Drums

Syn. Str.

Lead 1

Lead 8

34

35

36

Perc.

J. Gtr.

E. Bass

Syn. Drums

Lead 8

37

Perc.

J. Gtr.

E. Bass

Syn. Drums

Lead 8

38

Perc.

J. Gtr.

E. Bass

Syn. Drums

Lead 8

39

Perc.

J. Gtr.

E. Bass

Syn. Drums

Lead 8

40

41

42

Perc.

J. Gtr.

E. Bass

A.

E. Pno.

Syn. Drums

Syn. Str.

Lead 1

43

Perc.

J. Gtr.

E. Bass

A.

E. Pno.

Syn. Drums

Syn. Str.

Lead 1

44

Perc.

J. Gtr.

E. Bass

A.

E. Pno.

Syn. Drums

Syn. Str.

Lead 1

45

Perc.

J. Gtr.

E. Bass

A.

E. Pno.

Syn. Drums

Syn. Str.

Lead 1

46

Perc.

J. Gtr.

E. Bass

A.

E. Pno.

Syn. Drums

Syn. Str.

Lead 1

47

Perc.

J. Gtr.

E. Bass

A.

E. Pno.

Syn. Drums

Syn. Str.

Lead 1

48

Perc.

J. Gtr.

E. Bass

A.

E. Pno.

Syn. Drums

Syn. Str.

Lead 1

49

50

Perc.

J. Gtr.

E. Bass

A.

E. Pno.

Syn. Drums

Syn. Str.

Lead 1

Vla.

51

Perc.

J. Gtr.

E. Bass

A.

E. Pno.

Syn. Drums

Syn. Str.

Lead 1

Vla.

52

Perc.

J. Gtr.

E. Bass

A.

E. Pno.

Syn. Drums

Syn. Str.

Lead 1

Vla.

53

Perc.

J. Gtr.

E. Bass

A.

E. Pno.

Syn. Drums

Syn. Str.

Lead 1

Vla.

54

Perc.

J. Gtr.

E. Bass

A.

E. Pno.

Syn. Drums

Syn. Str.

Lead 1

Vla.

55

Perc.

J. Gtr.

E. Bass

A.

E. Pno.

Syn. Drums

Syn. Str.

Lead 1

Vla.

56

Perc.

J. Gtr.

E. Bass

A.

E. Pno.

Syn. Drums

Syn. Str.

Lead 1

Vla.

57

Perc.

J. Gtr.

E. Bass

A.

E. Pno.

Syn. Drums

Syn. Str.

Lead 1

Vla.

66

67

Perc.

J. Gtr.

J. Gtr.

E. Bass

E. Pno.

Syn. Drums

Syn. Str.

68

Perc.

J. Gtr.

J. Gtr.

E. Bass

E. Pno.

Syn. Drums

Syn. Str.

69

Perc.

J. Gtr.

J. Gtr.

E. Bass

E. Pno.

Syn. Drums

Syn. Str.

70

Perc.

J. Gtr.

J. Gtr.

E. Bass

E. Pno.

Syn. Drums

Syn. Str.

71

72

Perc.

J. Gtr.

J. Gtr.

E. Bass

E. Pno.

Syn. Drums

Syn. Str.

73

Perc.

J. Gtr.

J. Gtr.

E. Bass

E. Pno.

Syn. Drums

Syn. Str.

Lead 8

74

75

76

77

78

Perc.

J. Gtr.

E. Bass

Syn. Drums

Lead 8

79

Perc.

J. Gtr.

E. Bass

Syn. Drums

Lead 8

80

81

82

Perc.

J. Gtr.

E. Bass

A.

E. Pno.

Syn. Drums

Syn. Str.

Lead 1

83

Perc.

J. Gtr.

E. Bass

A.

E. Pno.

Syn. Drums

Syn. Str.

Lead 1

84

Perc.

J. Gtr.

E. Bass

A.

E. Pno.

Syn. Drums

Syn. Str.

Lead 1

85

Perc.

J. Gtr.

E. Bass

A.

E. Pno.

Syn. Drums

Syn. Str.

Lead 1

86

Perc.

J. Gtr.

E. Bass

A.

E. Pno.

Syn. Drums

Syn. Str.

Lead 1

87

Perc.

J. Gtr.

E. Bass

A.

E. Pno.

Syn. Drums

Syn. Str.

Lead 1

88

Perc.

J. Gtr.

E. Bass

A.

E. Pno.

Syn. Drums

Syn. Str.

Lead 1

89

Perc.

J. Gtr.

E. Bass

A.

E. Pno.

Syn. Drums

Syn. Str.

Lead 1

90

Perc.

J. Gtr.

E. Bass

A.

E. Pno.

Syn. Drums

Syn. Str.

Lead 1

91

Perc.

J. Gtr.

E. Bass

A.

E. Pno.

Syn. Drums

Syn. Str.

Lead 1

92

93

Perc.

J. Gtr.

E. Bass

A.

E. Pno.

Syn. Drums

Syn. Str.

Lead 1

94

Perc.

J. Gtr.

E. Bass

A.

E. Pno.

Syn. Drums

Syn. Str.

Lead 1

95

Perc.

J. Gtr.

E. Bass

A.

E. Pno.

Syn. Drums

Syn. Str.

Lead 1

96

Perc.

J. Gtr.

E. Bass

A.

E. Pno.

Syn. Drums

Syn. Str.

Lead 1

97

Perc.

J. Gtr.

E. Bass

A.

E. Pno.

Syn. Drums

Syn. Str.

Lead 1

98

Perc.

J. Gtr.

E. Bass

A.

E. Pno.

Syn. Drums

Syn. Str.

Lead 1

Vla.

99

Perc.

J. Gtr.

E. Bass

A.

E. Pno.

Syn. Drums

Syn. Str.

Lead 1

Vla.

100

Perc.

J. Gtr.

E. Bass

A.

E. Pno.

Syn. Drums

Syn. Str.

Lead 1

Vla.

101

Perc.

J. Gtr.

E. Bass

A.

E. Pno.

Syn. Drums

Syn. Str.

Lead 1

Vla.

102

Perc.

J. Gtr.

E. Bass

A.

E. Pno.

Syn. Drums

Syn. Str.

Lead 1

Vla.

103

Perc.

J. Gtr.

E. Bass

A.

E. Pno.

Syn. Drums

Syn. Str.

Lead 1

Vla.

104

- J. Gtr.**: Two identical guitar staves, both showing rests.
- E. Pno.**: Electric piano grand staff (treble and bass clefs) with a chordal accompaniment.

Percussion

♩ = 98,000145

4

6

8

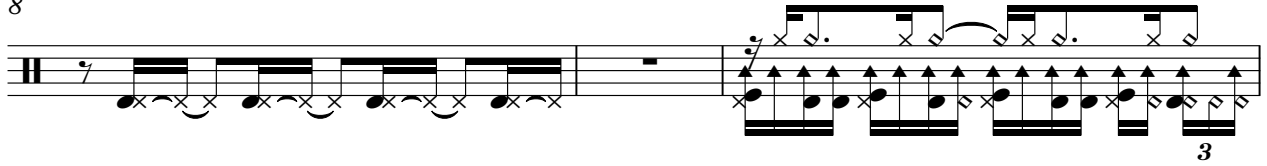

11

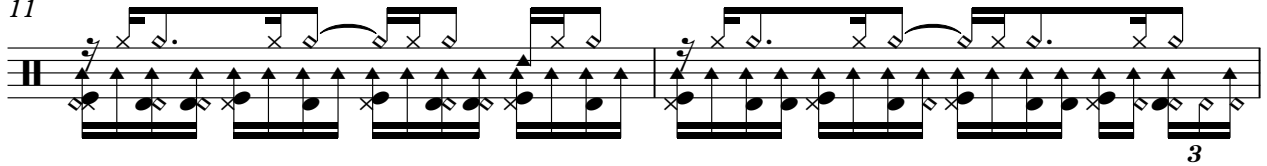

13

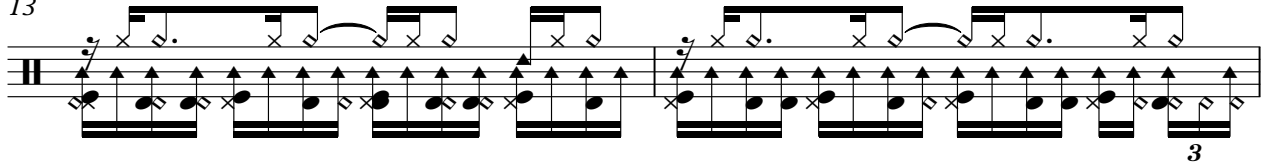

15

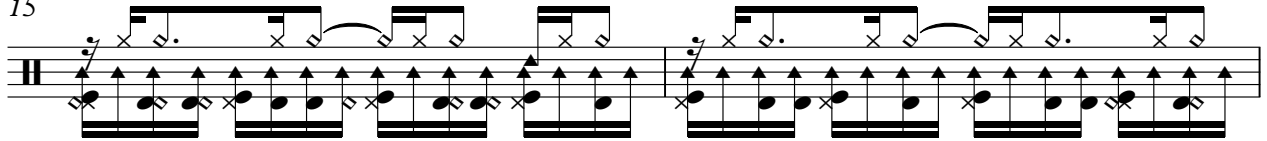

17

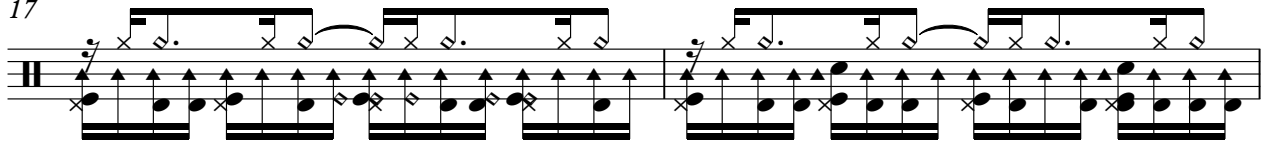

19

21

V.S.

Percussion

23

25

27

29

31

33

35

37

39

41

43

45

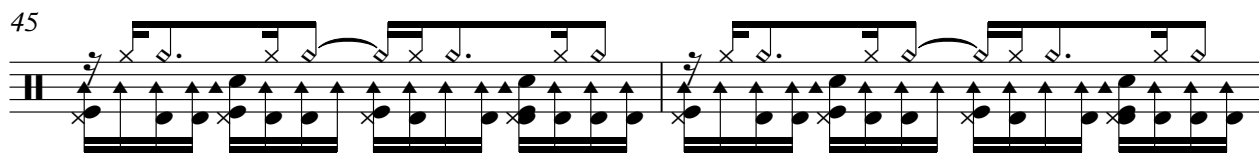

47

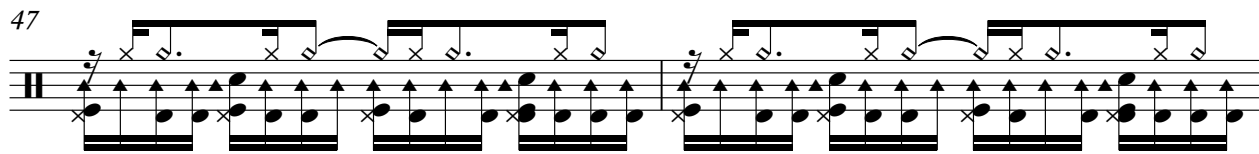

49

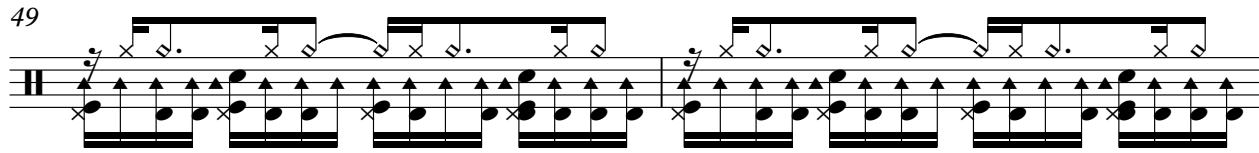

51

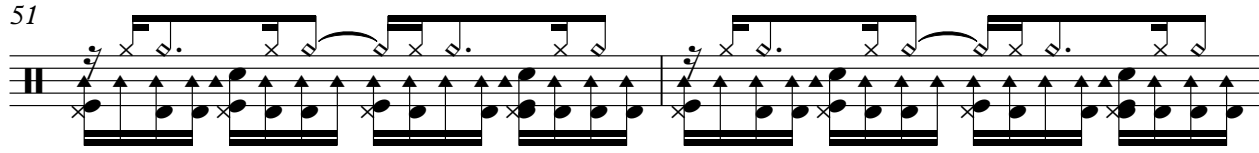

53

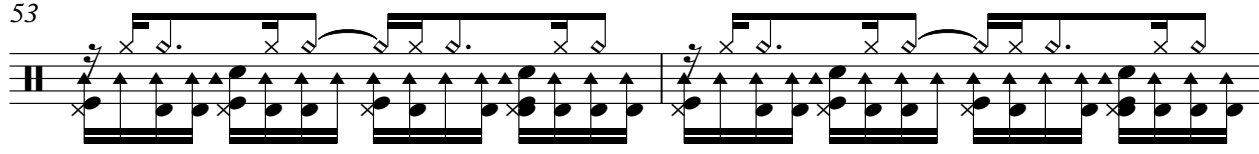

55

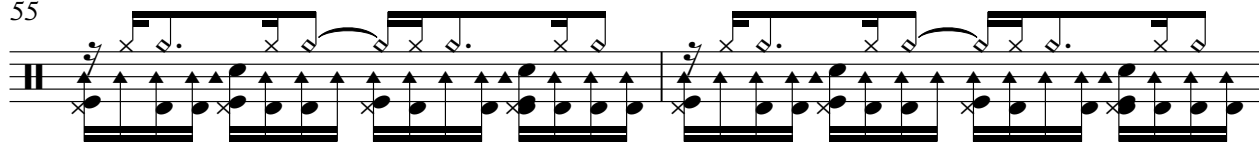

57

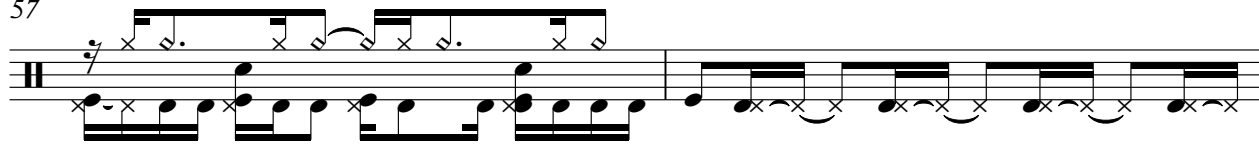

59

61

V.S.

63

66

68

70

72

74

76

78

80

82

84

86

88

90

92

94

96

98

100

102

V.S.

6

Percussion

104

58

60

62

64

67

69

71

73

104

Jazz Guitar

♩ = 98,000145
THEREISA

V.S.

31

34

37

40

43

46

49

52

55

58

V.S.

91

94

97

100

103

5-string Fretless Electric Bass

♩ = 98,000145

V.S.

40

43

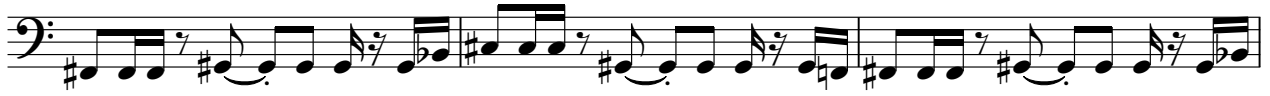

46

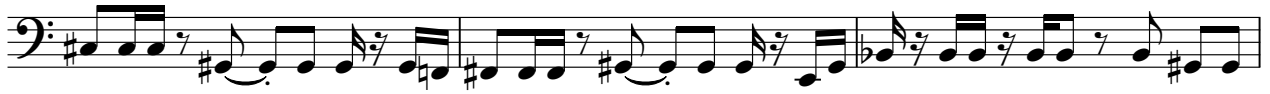

49

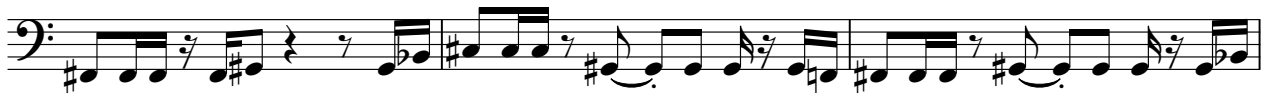

52

55

59

66

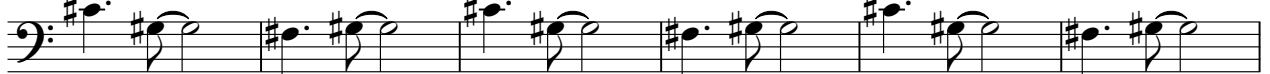

72

76

79

Alto

♩ = 98,000145

16

7

V.S.

53

56

82

85

88

91

93

97

100

103

Electric Piano

♩ = 98,000145

7

12

16

19

21

V.S.

23

25

27

29

31

33

43

47

50

52

54

56

V.S.

92

94

96

98

100

102

104

Synth Drums

♩ = 98,000145

9

12

15

18

21

24

27

30

33

36

V.S.

39

42

45

48

51

54

57

66

69

72

75

78

81

84

87

90

93

96

99

102

V.S.

104

Synth Strings

94

99

103

Lead 8 (Bass + Lead)

♩ = 98,000145

7

10 23

35

37

39

41 22

64 7

