

# DJ Bobo - Where Is Your Love D.J. BoBo

♩ = 138,026230

Tempo: ♩ = 138,026230

Edited using **Wolfram Bitwig MIDI File PROcessor+**

3

Pan. Pan. Perc. Rev. Cym.

Where is your love

4

Pan. Pan. Perc. E. Bass Syn. Str. Solo

5

Pan.

Pan.

Perc.

E. Bass

Rev. Cym.

Day and night I'm dreaming of you

Syn. Str.

Solo

6

Pan.

Pan.

Perc.

E. Bass

Syn. Str.

Solo

7

Pan.

Pan.

Perc.

E. Bass

Rev. Cym.

Syn. Str.

Solo

And I wish my dream will come true

8

Pan.

Pan.

Perc.

E. Bass

S.

Syn. Str.

Solo

3

9

Pan.

Pan.

Perc.

E. Bass

S.

Rev. Cym.

I need you, whatever I do

Syn. Str.

Solo

10

Pan.

Pan.

Perc.

E. Bass

S.

Syn. Str.

Solo

11

Pan.

Pan.

Perc.

E. Bass

S.

Rev. Cym.

Syn. Str.

Solo

Tell me where, where is your love

12

Pan.

Pan.

Perc.

E. Bass

S.

Rev. Cym.

Syn. Str.

Solo

13

Pan.

Pan.

Perc.

E. Bass

Organ

S. Bass

Rev. Cym.

Syn. Str.

Solo

14

Pan.

Pan.

Perc.

E. Bass

Organ

S. Bass

Rev. Cym.

Syn. Str.

Solo

Where is your love

16

Perc.

E. Bass

Organ

S. Bass

Syn. Str.

Solo

3

3

17

Pan.

Pan.

Perc.

E. Bass

Organ

S. Bass

Rev. Cym.

Where is your love, baby

Syn. Str.

Vla.

Solo

18

Pan.

Pan.

Perc.

E. Bass

Organ

S. Bass

Rev. Cym.

Where is your love, honey

Syn. Str.

Vla.

Solo

19

Pan.

Pan.

Perc.

E. Bass

Organ

S. Bass

Rev. Cym.

Where is your love

Syn. Str.

Vla.

Solo

20

Pan.

Pan.

Perc.

E. Bass

Organ

S. Bass

Syn. Str.

Vla.

Solo

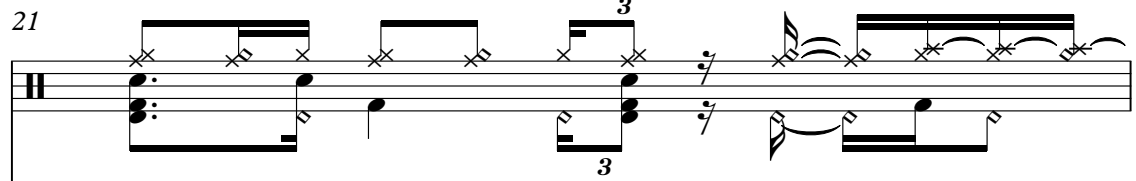

21 Perc. 

E. Bass 

Organ 

S. Bass 

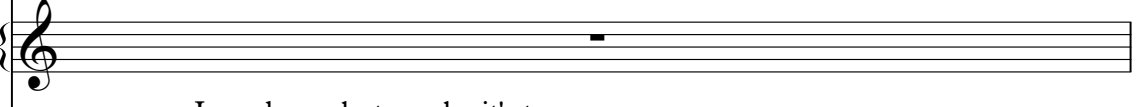
Rev. Cym. 

I need you, but maybe it's true

Syn. Str. 

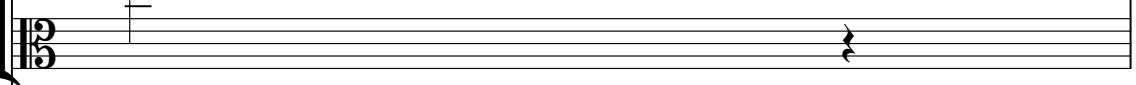
Vla. 

Solo 

22

Perc.

E. Bass

S. Bass

Rev. Cym.

Syn. Str.

Solo

Let's turn back the clock to say I once used myself

23

Perc.

E. Bass

S. Bass

Rev. Cym.

Syn. Str.

Solo

I'm here to respect you, touch you, feel you

24

Perc.

E. Bass

S. Bass

Rev. Cym.

Syn. Str.

Solo

That's what I want to

26

Perc.

E. Bass

S. Bass

Rev. Cym.

Syn. Str.

Solo

You are my only temptation    One and one is two, I lost the vibration

28

Perc.

E. Bass

S. Bass

Rev. Cym.

Syn. Str.

Solo

Not deny that there is no sunshine

29

Perc.

E. Bass

S. Bass

Rev. Cym.

Syn. Str.

Solo

Without you my life has no colors and no time

30

Pan.

Pan.

Perc.

E. Bass

S. Bass

Rev. Cym.

Syn. Str.

Solo

I feel so lonely again since you're gone, I've been strong

31

Pan.

Pan.

Perc.

J. Gtr.

E. Bass

S.

Organ

S. Bass

Rev. Cym.

Syn. Str.

Vla.

Solo

Solo

33

Pan.

Pan.

Perc.

J. Gtr.

E. Bass

S.

Organ

S. Bass

Rev. Cym.

Syn. Str.

Vla.

Solo

Solo

34

Pan.

Pan.

Perc.

J. Gtr.

E. Bass

S.

Organ

S. Bass

Rev. Cym.

I thought forever that you would be mine, all the time

Syn. Str.

Vla.

Solo

Solo

35

Pan.

Pan.

Perc.

J. Gtr.

E. Bass

S.

Organ

S. Bass

Rev. Cym.

Syn. Str.

Vla.

Solo

Solo

Panpipes

DJ Bobo - Where Is Your Love D.J. BoBo

♩ = 138,026230

2

7

11

15

20

9

32

# DJ Bobo - Where Is Your Love D.J. BoBo

## Percussion

♩ = 138,026230

6

11

14

16

18

20

22

25

27

V.S.

2

Percussion

29

30

32

34

♩ = 138,026230

**30**

33

DJ Bobo - Where Is Your Love D.J. BoBo

Electric Bass

♩ = 138,026230

3

8

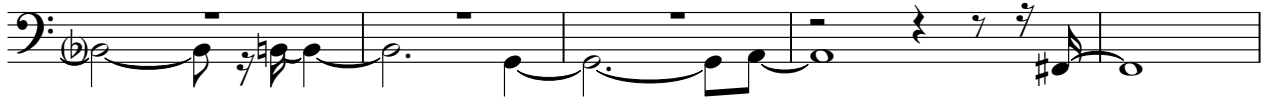

13

16

19

22

25

28

31

34

Soprano

# DJ Bobo - Where Is Your Love D.J. BoBo

♩ = 138,026230

7

12

19

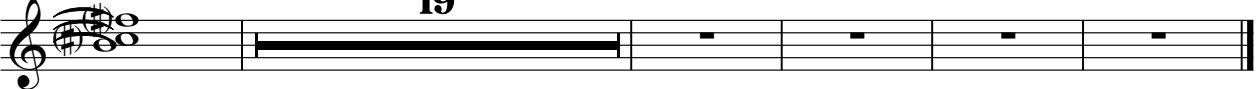

Synth Bass

DJ Bobo - Where Is Your Love D.J. BoBo

♩ = 138,026230

12

15

18

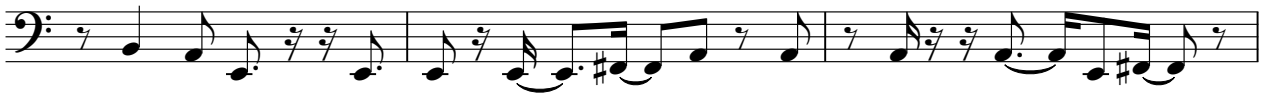

21

24

27

30

33

DJ Bobo - Where Is Your Love D.J. BoBo  
Reverse Cymbals

♩ = 138,026230

What hit me in the middle of the night and I was wishing for you and I can't find you anymore where is your love

12

Where is your love Where is your love, baby

18

Where is your love, honey Where is your love maybe it's true

22

Let's turn back the clock to say I once used myself I'm here to respect you and I can't feel you

26

You are my only temptation and one is two, I lost the vibration Not deny that there is no sunshine

29

Without you my life has no colors and no time I feel so lonely again since you're gone, I've been strong

33

I thought forever that you would be mine, all the time

Synth Strings

DJ Bobo - Where Is Your Love D.J. BoBo

♩ = 138,026230

3

8

13

18

23

28

32

DJ Bobo - Where Is Your Love D.J. BoBo

Viola

♩ = 138,026230

**16**

20

**10**

32

DJ Bobo - Where Is Your Love D.J. BoBo

Solo

♩ = 138,026230  
**12**

16

19

22

26

29

32

34

# DJ Bobo - Where Is Your Love D.J. BoBo

Solo

♩ = 138,026230

3

5

7

8

9

10

11

13

19