

# Dj Boboirencara - Djboboirencara whatafeeling

♩ = 130,000137

DJ Bobo feat. Irene Cara

MidiMaze

Jens Niehues

by

<http://midimaze.terrashare.com>

Sequenced by

What A Feeling

<http://midimaze.terrashare.com>

EXCLUSIVE for

♩ = 130,000137

5

DJ Bobo feat. Irene Cara

Jens Niehues

by

Sequenced by

8

DJ Bobo feat. Irene Cara

Jens Niehues

by

What A Feeling

EXCLUSIVE for

10

DJ Bobo feat. Irene Cara

MidiMaze

Jens Niehues

by

What A Feeling

<http://midimaze.terrashare.com>

EXCLUSIVE for

12

DJ Bobo feat. Irene Cara

MidiMaze

Jens Niehues

What A Feeling

Detailed description of measure 12: The DJ Bobo feat. Irene Cara staff has a melody starting with a quarter rest, followed by a quarter note G4, a quarter note A4, and a half note B4. The MidiMaze staff shows a drum pattern with 'x' marks for snare and 'o' marks for hi-hat. The Jens Niehues staff has a melody of quarter notes: G3, A3, B3, C4, D4, E4, F4, G4. The unlabeled staff contains a series of chords: G3-B3, A3-C4, B3-D4, C4-E4, D4-F4, E4-G4, F4-A4, G4-B4. The What A Feeling staff has a bass line of quarter notes: G2, A2, B2, C3, D3, E3, F3, G3. A double bar line is at the end of the measure.

13

DJ Bobo feat. Irene Cara

MidiMaze

Jens Niehues

What A Feeling

Detailed description of measure 13: The DJ Bobo feat. Irene Cara staff has a melody starting with a quarter note G4, a quarter note A4, a half note B4, and a quarter rest. The MidiMaze staff shows a drum pattern with 'x' marks for snare and 'o' marks for hi-hat. The Jens Niehues staff has a melody of quarter notes: G3, A3, B3, C4, D4, E4, F4, G4. The unlabeled staff contains a series of chords: G3-B3, A3-C4, B3-D4, C4-E4, D4-F4, E4-G4, F4-A4, G4-B4. The What A Feeling staff has a bass line of quarter notes: G2, A2, B2, C3, D3, E3, F3, G3. A double bar line is at the end of the measure.

14

DJ Bobo feat. Irene Cara

MidiMaze

Jens Niehues

What A Feeling

15

DJ Bobo feat. Irene Cara

MidiMaze

Jens Niehues

What A Feeling

16

DJ Bobo feat. Irene Cara

MidiMaze

Jens Niehues

What A Feeling

Detailed description of the musical score for measures 16-17. The score is written for four parts: DJ Bobo feat. Irene Cara (melody), MidiMaze (drums), Jens Niehues (bass), and What A Feeling (bass). The key signature has one flat (B-flat). Measure 16 shows the start of the melody and bass lines. Measure 17 continues the melody and bass lines. The drums consist of a steady pattern of eighth notes. The bass lines are primarily eighth notes with some rests. A double bar line is located between measure 16 and measure 17.

17

DJ Bobo feat. Irene Cara

MidiMaze

Jens Niehues

What A Feeling

Detailed description of the musical score for measures 17-18. The score is written for four parts: DJ Bobo feat. Irene Cara (melody), MidiMaze (drums), Jens Niehues (bass), and What A Feeling (bass). The key signature has one flat (B-flat). Measure 17 continues the melody and bass lines. Measure 18 concludes the melody and bass lines. The drums consist of a steady pattern of eighth notes. The bass lines are primarily eighth notes with some rests.

18

DJ Bobo feat. Irene Cara

MidiMaze

Jens Niehues

What A Feeling

Two parallel lines (//) are positioned to the left of the score.

19

DJ Bobo feat. Irene Cara

MidiMaze

Jens Niehues

What A Feeling

<http://midimaze.terrashare.com>

20

DJ Bobo feat. Irene Cara

MidiMaze

Jens Niehues

What A Feeling

21

DJ Bobo feat. Irene Cara

MidiMaze

Jens Niehues

What A Feeling

22

DJ Bobo feat. Irene Cara

MidiMaze

Jens Niehues

What A Feeling

23

DJ Bobo feat. Irene Cara

MidiMaze

Jens Niehues

What A Feeling

24

DJ Bobo feat. Irene Cara

MidiMaze

Jens Niehues

What A Feeling

25

DJ Bobo feat. Irene Cara

MidiMaze

Jens Niehues

What A Feeling

26

DJ Bobo feat. Irene Cara

MidiMaze

Jens Niehues

What A Feeling

27

DJ Bobo feat. Irene Cara

MidiMaze

Jens Niehues

What A Feeling

<http://midimaze.terrashare.com>

28

DJ Bobo feat. Irene Cara

MidiMaze

Jens Niehues

by

-

What A Feeling

-

EXCLUSIVE for

DJ Bobo feat. Irene Cara

MidiMaze

Jens Niehues

by

-

What A Feeling

-

EXCLUSIVE for

DJ Bobo feat. Irene Cara

MidiMaze

Jens Niehues

by

-

What A Feeling

EXCLUSIVE for

30 (b) b.e.

31

DJ Bobo feat. Irene Cara

MidiMaze

Jens Niehues

by

What A Feeling

EXCLUSIVE for

32

DJ Bobo feat. Irene Cara

MidiMaze

Jens Niehues

by

What A Feeling

EXCLUSIVE for

33

DJ Bobo feat. Irene Cara

MidiMaze

Jens Niehues

by

What A Feeling

EXCLUSIVE for

34

DJ Bobo feat. Irene Cara

MidiMaze

Jens Niehues

by

What A Feeling

EXCLUSIVE for

35 17

DJ Bobo feat. Irene Cara

MidiMaze

Jens Niehues

by

-

What A Feeling

EXCLUSIVE for

36

DJ Bobo feat. Irene Cara

MidiMaze

Jens Niehues

by

-

What A Feeling

-

EXCLUSIVE for

DJ Bobo feat. Irene Cara

MidiMaze

Jens Niehues

by

-

What A Feeling

-

EXCLUSIVE for

38

DJ Bobo feat. Irene Cara

MidiMaze

Jens Niehues

by

-

What A Feeling

EXCLUSIVE for

39

DJ Bobo feat. Irene Cara

MidiMaze

Jens Niehues

by

-

What A Feeling

-

EXCLUSIVE for

40

DJ Bobo feat. Irene Cara

MidiMaze

Jens Niehues

by

What A Feeling

-

EXCLUSIVE for

41

DJ Bobo feat. Irene Cara

MidiMaze

Jens Niehues

by

What A Feeling

EXCLUSIVE for

42

DJ Bobo feat. Irene Cara

MidiMaze

Jens Niehues

by

What A Feeling

EXCLUSIVE for

43

DJ Bobo feat. Irene Cara

MidiMaze

Jens Niehues

by

What A Feeling

EXCLUSIVE for

44

DJ Bobo feat. Irene Cara

MidiMaze

Jens Niehues

What A Feeling

45

DJ Bobo feat. Irene Cara

MidiMaze

Jens Niehues

What A Feeling

46

DJ Bobo feat. Irene Cara

MidiMaze

Jens Niehues

What A Feeling

47

DJ Bobo feat. Irene Cara

MidiMaze

Jens Niehues

What A Feeling

48

DJ Bobo feat. Irene Cara

MidiMaze

Jens Niehues

What A Feeling

49

DJ Bobo feat. Irene Cara

MidiMaze

Jens Niehues

What A Feeling

50

DJ Bobo feat. Irene Cara

MidiMaze

Jens Niehues

What A Feeling

51

DJ Bobo feat. Irene Cara

MidiMaze

Jens Niehues

What A Feeling

<http://midimaze.terrashare.com>

52

DJ Bobo feat. Irene Cara

MidiMaze

Jens Niehues

What A Feeling

53

DJ Bobo feat. Irene Cara

MidiMaze

Jens Niehues

What A Feeling

54

DJ Bobo feat. Irene Cara

MidiMaze

Jens Niehues

What A Feeling

55

DJ Bobo feat. Irene Cara

MidiMaze

Jens Niehues

What A Feeling

56

DJ Bobo feat. Irene Cara

MidiMaze

Jens Niehues

What A Feeling

57

DJ Bobo feat. Irene Cara

MidiMaze

Jens Niehues

What A Feeling

58

DJ Bobo feat. Irene Cara

MidiMaze

Jens Niehues

What A Feeling

DJ Bobo feat. Irene Cara

MidiMaze

Jens Niehues

What A Feeling

<http://midimaze.terrashare.com>

DJ Bobo feat. Irene Cara

MidiMaze

Jens Niehues

by

-

What A Feeling

-

EXCLUSIVE for

DJ Bobo feat. Irene Cara

MidiMaze

Jens Niehues

by

-

What A Feeling

-

EXCLUSIVE for

b5

DJ Bobo feat. Irene Cara

MidiMaze

Jens Niehues

by

-

What A Feeling

EXCLUSIVE for

62

63

DJ Bobo feat. Irene Cara

MidiMaze

Jens Niehues

by

What A Feeling

EXCLUSIVE for

64

DJ Bobo feat. Irene Cara

MidiMaze

Jens Niehues

by

What A Feeling

EXCLUSIVE for

65

DJ Bobo feat. Irene Cara

MidiMaze

Jens Niehues

by

What A Feeling

EXCLUSIVE for

66

DJ Bobo feat. Irene Cara

MidiMaze

Jens Niehues

by

What A Feeling

EXCLUSIVE for

67 37

DJ Bobo feat. Irene Cara

MidiMaze

Jens Niehues

by

-

What A Feeling

-

EXCLUSIVE for

DJ Bobo feat. Irene Cara

MidiMaze

Jens Niehues

by

-

What A Feeling

-

EXCLUSIVE for

DJ Bobo feat. Irene Cara

MidiMaze

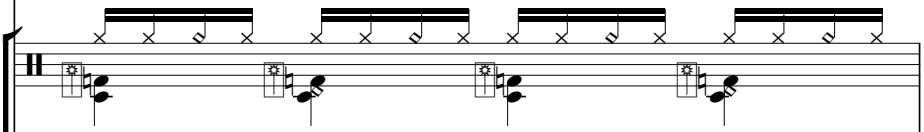

Jens Niehues

by

-

What A Feeling

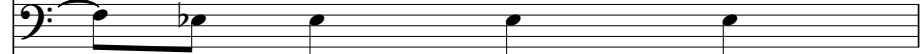

-

EXCLUSIVE for

70

DJ Bobo feat. Irene Cara

MidiMaze

Jens Niehues

by

-

What A Feeling

EXCLUSIVE for

71

DJ Bobo feat. Irene Cara

MidiMaze

Jens Niehues

by

-

What A Feeling

-

EXCLUSIVE for

72

DJ Bobo feat. Irene Cara

MidiMaze

Jens Niehues

by

What A Feeling

-

EXCLUSIVE for

73

DJ Bobo feat. Irene Cara

MidiMaze

Jens Niehues

by

What A Feeling

EXCLUSIVE for

74

DJ Bobo feat. Irene Cara

MidiMaze

Jens Niehues

by

What A Feeling

EXCLUSIVE for

75

DJ Bobo feat. Irene Cara

MidiMaze

Jens Niehues

by

-

What A Feeling

-

EXCLUSIVE for

77

DJ Bobo feat. Irene Cara

Jens Niehues

by

-

80

DJ Bobo feat. Irene Cara

Jens Niehues

by

83

DJ Bobo feat. Irene Cara

Jens Niehues

by

What A Feeling

85

DJ Bobo feat. Irene Cara

Jens Niehues

What A Feeling

86

DJ Bobo feat. Irene Cara

Jens Niehues

What A Feeling

87

DJ Bobo feat. Irene Cara

Jens Niehues

What A Feeling

88

DJ Bobo feat. Irene Cara

Jens Niehues

What A Feeling

89

DJ Bobo feat. Irene Cara

Jens Niehues

What A Feeling

90

DJ Bobo feat. Irene Cara

Jens Niehues

What A Feeling

91

DJ Bobo feat. Irene Cara

MidiMaze

Jens Niehues

<http://midimaze.terrashare.com>

What A Feeling

94 47

DJ Bobo feat. Irene Cara

MidiMaze

<http://midimaze.terrashare.com>

What A Feeling

96

DJ Bobo feat. Irene Cara

MidiMaze

Jens Niehues

by

What A Feeling

EXCLUSIVE for

97

DJ Bobo feat. Irene Cara

MidiMaze

Jens Niehues

by

What A Feeling

EXCLUSIVE for

98

DJ Bobo feat. Irene Cara

MidiMaze

Jens Niehues

by

What A Feeling

EXCLUSIVE for

DJ Bobo feat. Irene Cara

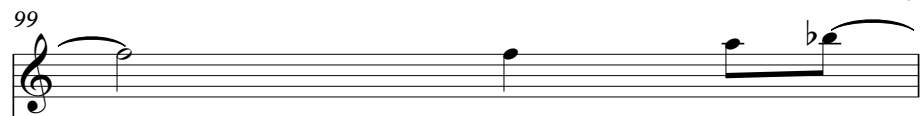

MidiMaze

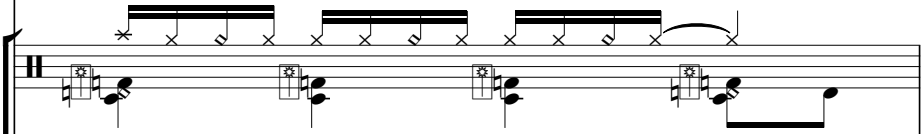

Jens Niehues

by

-

What A Feeling

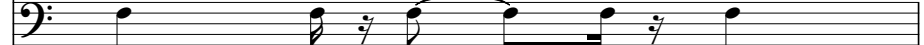

-

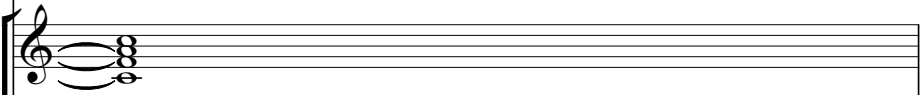

EXCLUSIVE for

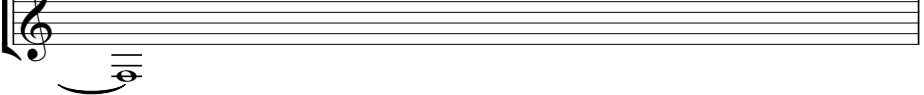

DJ Bobo feat. Irene Cara

MidiMaze

Jens Niehues

by

-

What A Feeling

EXCLUSIVE for

DJ Bobo feat. Irene Cara

MidiMaze

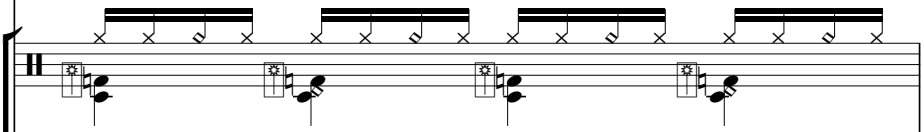

Jens Niehues

by

-

What A Feeling

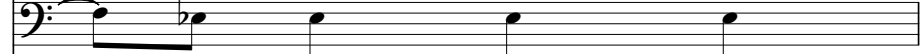

-

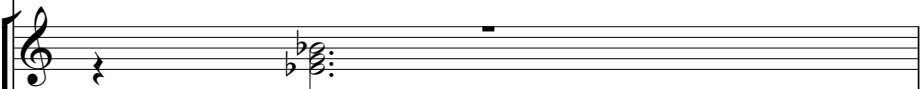

EXCLUSIVE for

102

DJ Bobo feat. Irene Cara

MidiMaze

Jens Niehues

by

-

What A Feeling

-

EXCLUSIVE for

103

DJ Bobo feat. Irene Cara

MidiMaze

Jens Niehues

by

-

What A Feeling

-

EXCLUSIVE for

104

DJ Bobo feat. Irene Cara

MidiMaze

Jens Niehues

by

What A Feeling

-

EXCLUSIVE for

105

DJ Bobo feat. Irene Cara

MidiMaze

Jens Niehues

by

What A Feeling

EXCLUSIVE for

106

DJ Bobo feat. Irene Cara

MidiMaze

Jens Niehues

by

What A Feeling

EXCLUSIVE for

107 DJ Bobo feat. Irene Cara

MidiMaze

Jens Niehues

by

-

What A Feeling

EXCLUSIVE for

108

DJ Bobo feat. Irene Cara

MidiMaze

Jens Niehues

by

-

What A Feeling

-

EXCLUSIVE for

DJ Bobo feat. Irene Cara

MidiMaze

Jens Niehues

by

-

What A Feeling

-

EXCLUSIVE for

110

DJ Bobo feat. Irene Cara

MidiMaze

Jens Niehues

by

-

What A Feeling

-

EXCLUSIVE for

111

DJ Bobo feat. Irene Cara

MidiMaze

Jens Niehues

by

-

What A Feeling

-

EXCLUSIVE for

112

DJ Bobo feat. Irene Cara

MidiMaze

Jens Niehues

by

What A Feeling

-

EXCLUSIVE for

113

DJ Bobo feat. Irene Cara

MidiMaze

Jens Niehues

by

What A Feeling

EXCLUSIVE for

114

DJ Bobo feat. Irene Cara

MidiMaze

Jens Niehues

by

What A Feeling

EXCLUSIVE for

115

DJ Bobo feat. Irene Cara

MidiMaze

Jens Niehues

by

-

What A Feeling

-

EXCLUSIVE for

116

DJ Bobo feat. Irene Cara

MidiMaze

by

-

What A Feeling

EXCLUSIVE for

♩ = 130,000137

2

7

13

18

24

29

33

39

44

49

55

60

65

71

76

81

85

88

91

96

101

106

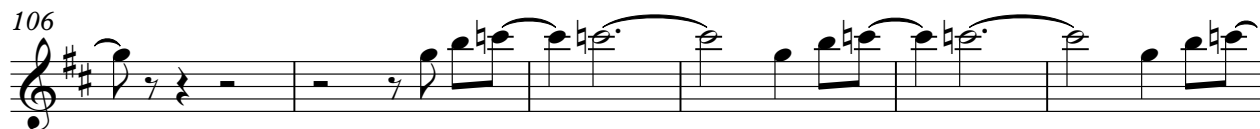

112

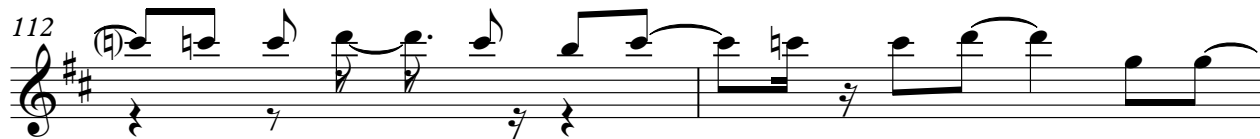

114

♩ = 130,000137

30

32

34

36

38

40

42

44

46

48

50

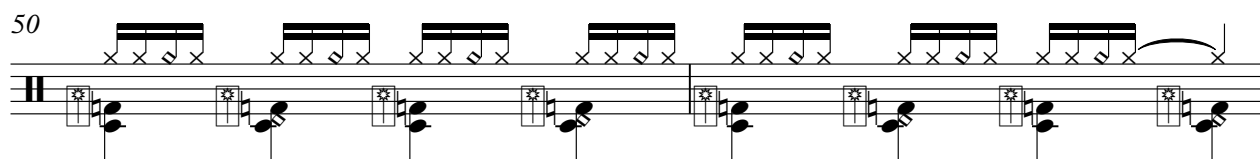

52

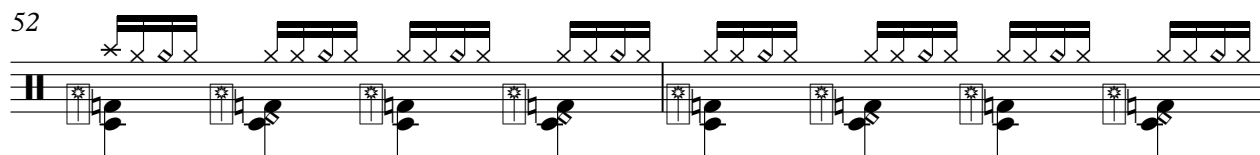

54

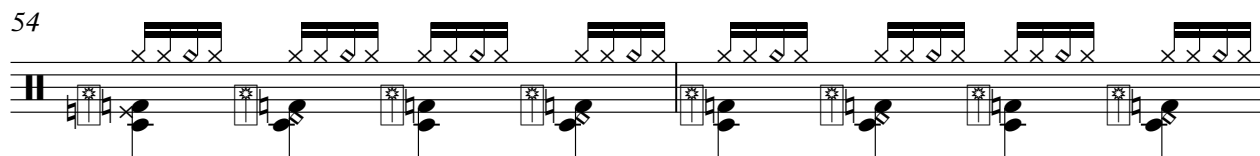

56

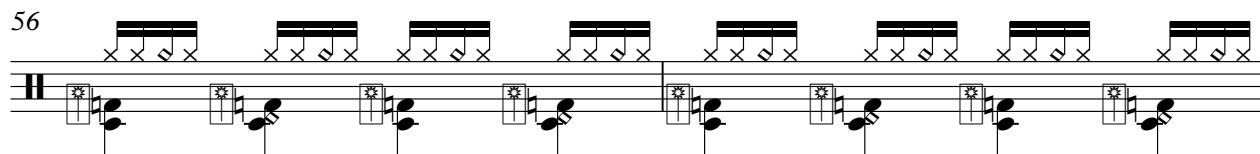

58

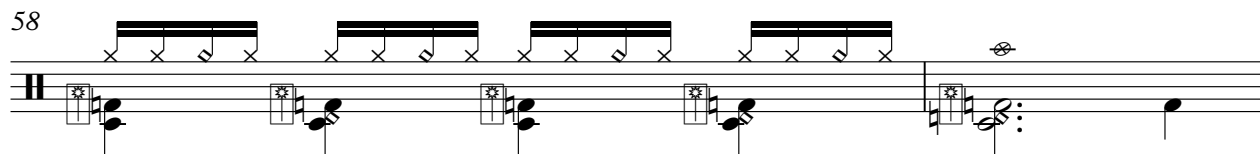

60

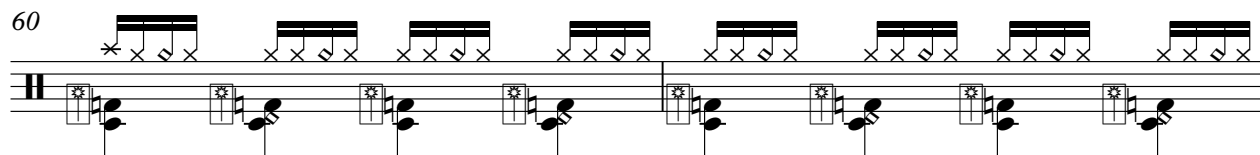

62

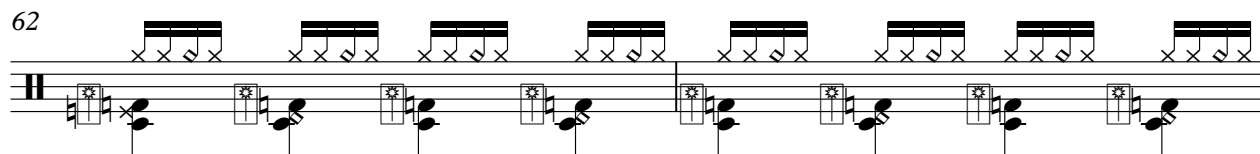

64

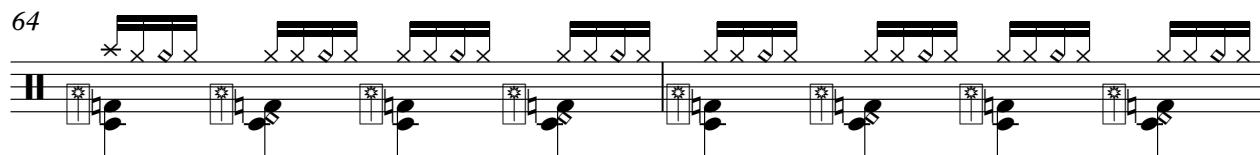

66

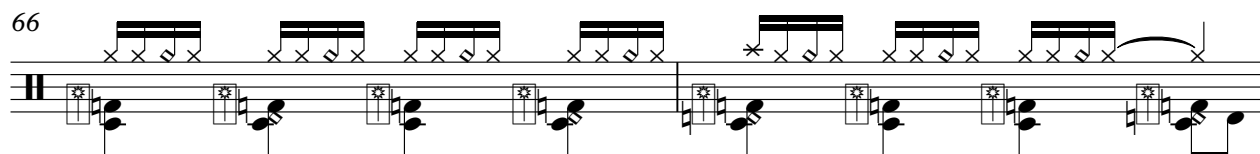

68

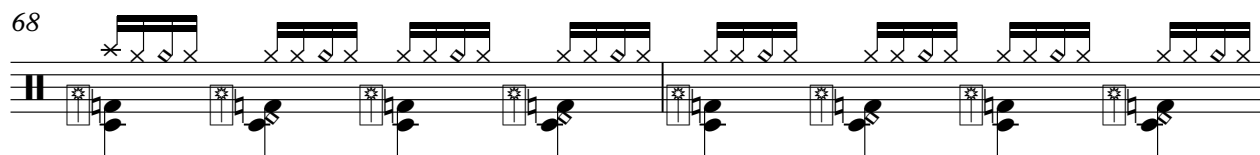

V.S.

70

72

74

76

**15**

96

98

100

102

104

106

108

110

112

114

115

♩ = 130,000137

3

7

11

15

19

21

23

25

27

29

© 2001 by Jens Niehues

V.S.

31

33

35

37

39

41

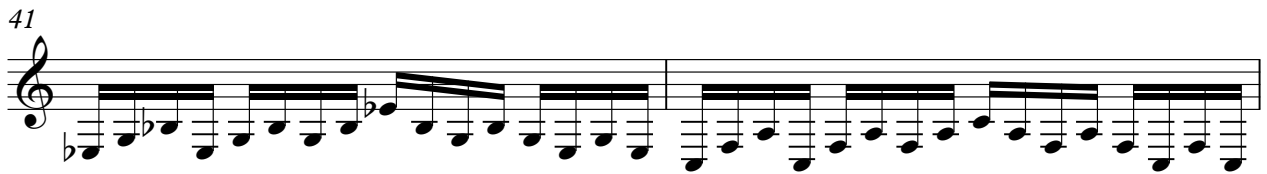

43

46

50

53

55

57

59

61

63

65

67

69

71

73

V.S.

75

78

82

85

87

89

91

97

99

101

103

105

107

109

111

113

115

# Dj Boboirenecara - Djboboirenecara whatafeeling

♩ = 130,000137

**11**

14

16

18

21

23

25

27

**16**

© 2001 by Jens Niehues

44

46

48

50

53

55

57

59

58

by

# Dj Boboirenecara - Djboboirenecara whatafeeling

♩ = 130,000137

© 2001 by Jens Niehues

60

64

68

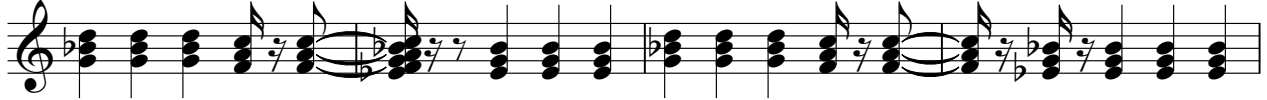

72

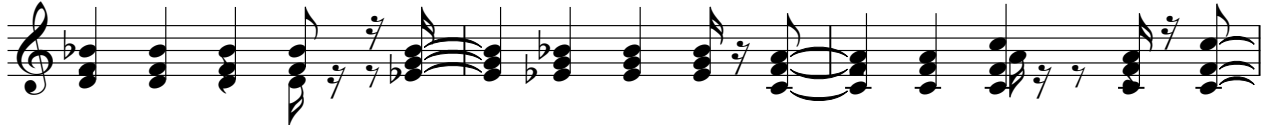

75

81

97

101

105

108

112

115

Dj Boboirenecara - Djboboirenecara whatafeeling

<http://midimaze.terrashare.com>

♩ = 130,000137

**91**

94

**22**

© 2001 by Jens Niehues

# Dj Boboirenecara - Djboboirenecara whatafeeling

♩ = 130,000137

15

20

29

35

40

49

58

63

69

74

© 2001 by Jens Niehues

2

Sequenced by

# Dj Boboirenecara - Djboboirenecara whatafeeling

♩ = 130,000137

What A Feeling

Dj Boboirenecara - Djboboirenecara whatafeeling

♩ = 130,000137

7

13

17

21

25

30

34

39

43

47

51

55

59

64

68

73

8

84

88

92

97

101

105

109

113

Dj Boboirenecara - Djboboirenecara whatafeeling

-

♩ = 130,000137

**10** **106**

4/4

Dj Boboirenecara - Djboboirenecara whatafeeling

<http://midimaze.terrashare.com>

♩ = 130,000137

27

52

© 2001 by Jens Niehues

# Dj Boboirenecara - Djboboirenecara whatafeeling

♩ = 130,000137

3

9

17

26

33

41

50

59

66

74

© 2001 by Jens Niehués

V.S.

2

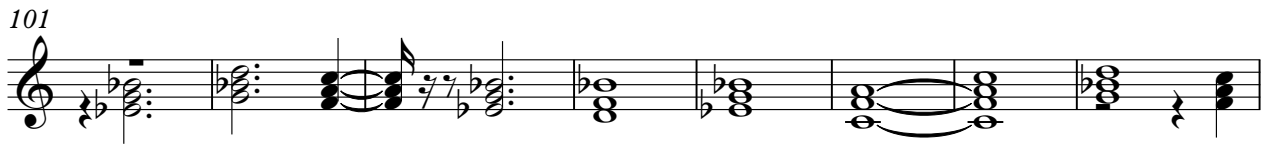
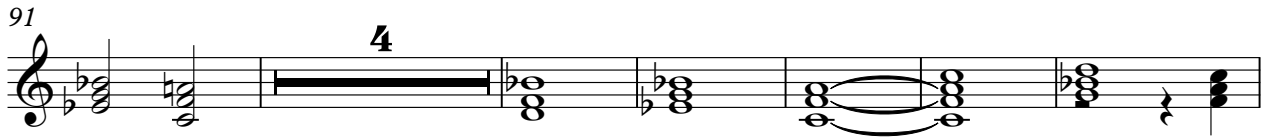
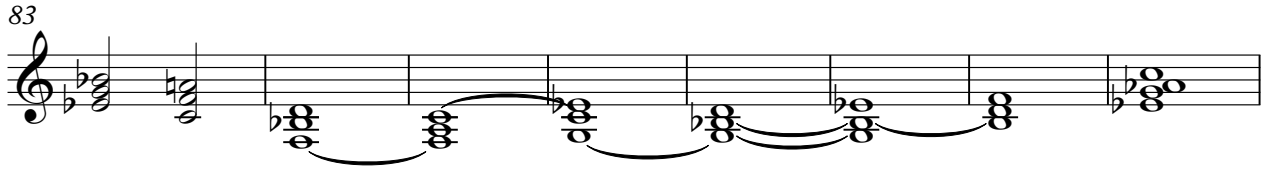

EXCLUSIVE for

# Dj Boboirenecara - Djboboirenecara whatafeeling

♩ = 130,000137

© 2001 by Jens Niehues

Dj Boboirenecara - Djboboirenecara whatafeeling

♩ = 130,000137

**10**

**106**