

Dj Choice - DJChoice stildreamingremix

♩ = 136,000153

Fläche (brumm)

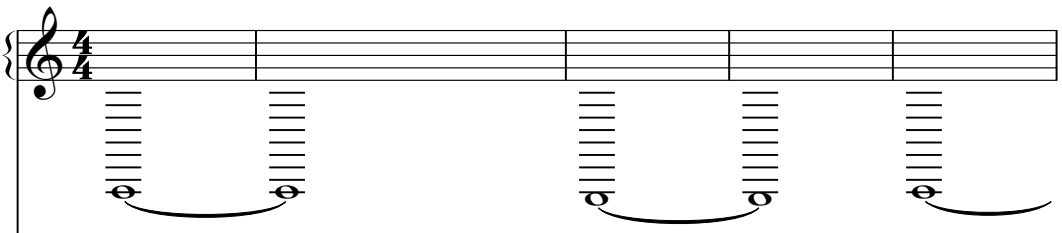

Voicefläche

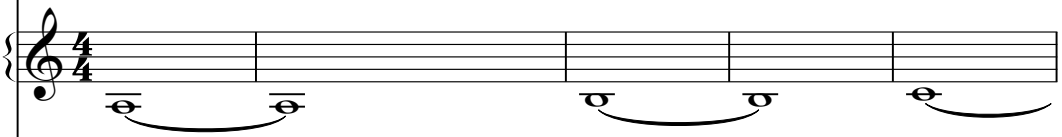

Letzte Fläche

Klavier2

♩ = 136,000153

Klavier 1

6

Fläche (brumm)

Voicefläche

Letzte Fläche

Klavier2

Klavier 1

Donner (re)

10

Fläche (brumm)

Voicefläche

Letzte Fläche

Klavier2

Klavier 1

Donner (li)

14

Hihat`s

Bassline

Fläche (brumm)

Voicefläche

Letzte Fläche

Klavier2

Fläche (tief)

Klavier 1

18

Hihat`s

Bassline

Fläche (brumm)

Klavier2

Fläche (tief)

Klavier 1

20

Hihat`s

Bassline

Fläche (brumm)

Klavier2

Fläche (tief)

Klavier 1

22

Hihat's

Bassline

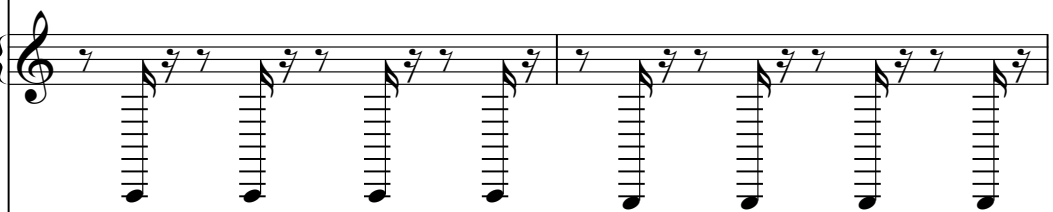

Fläche (brumm)

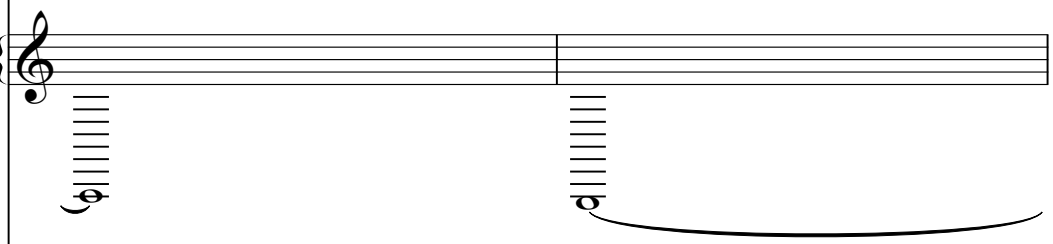

Klavier2

Fläche (tief)

Klavier 1

24

Hihat`s

Bassline

Fläche (brumm)

Klavier2

Fläche (tief)

Klavier 1

Donner (re)

26

Hihat's

Bassline

Fläche (brumm)

Klavier2

Fläche (tief)

Klavier 1

28

Snareroll

Hihat's

Bassline

Fläche (brumm)

Klavier2

Fläche (tief)

Klavier 1

Donner (li)

30

Snareroll

Hihat`s

Bassline

Fläche (brumm)

Klavier2

Fläche (tief)

Klavier 1

32

The musical score is divided into two systems. The first system includes:

- Snareroll**: A continuous eighth-note roll in the first measure, followed by a whole rest in the second.
- Hihat's**: A rhythmic pattern of eighth notes with 'x' marks above them, indicating cymbal hits.
- Bass**: A whole rest in the first measure, followed by four quarter notes in the second.
- Becken**: A whole rest in the first measure, followed by four quarter notes marked with an asterisk in the second.
- Bass 2**: A whole rest in the first measure, followed by four eighth notes with a slash and a tilde symbol in the second.
- Klaps**: A whole rest in the first measure, followed by four eighth notes in the second.

The second system includes:

- Bassline**: A melodic line in the first staff of the system, consisting of eighth notes with a slash and a tilde symbol.
- Fläche (brumm)**: A melodic line in the second staff of the system, consisting of eighth notes with a slash and a tilde symbol.
- Klavier2**: A melodic line in the third staff of the system, consisting of eighth notes with a slash and a tilde symbol.
- Fläche (hoch)**: A whole rest in the first measure, followed by a whole note in the second.
- Fläche (tief)**: A whole note in the first measure, followed by a whole note in the second.
- Klavier 1**: A melodic line in the fifth staff of the system, consisting of eighth notes with a slash and a tilde symbol.

34

Hi-hat's

Bass

Becken

Bass 2

Klaps

Bassline

Fläche (brumm)

Klavier2

Fläche (hoch)

Fläche (tief)

Klavier 1

36

Hi-hat's

Bass

Bass 2

Klaps

Bassline

Fläche (brumm)

Klavier2

Fläche (hoch)

Fläche (tief)

Klavier 1

38

Hihat's

Bass

Bass 2

Klaps

Bassline

Fläche (brumm)

Klavier2

Fläche (hoch)

Fläche (tief)

Klavier 1

40

Hihat's

Bass

Bass 2

Klaps

Bassline

Fläche (brumm)

Klavier2

Fläche (hoch)

Fläche (tief)

Klavier 1

41

Hihat's

Bass

Becken

Bass 2

Klaps

Bassline

Fläche (brumm)

Klavier2

Fläche (hoch)

Fläche (tief)

Klavier 1

42

Hi-hat's

Bass

Becken

Bass 2

Klaps

Bassline

Fläche (brumm)

Klavier2

Fläche (hoch)

Fläche (tief)

Klavier 1

44

45

Hihat's

Bass

Bass 2

Klaps

Bassline

Fläche (brumm)

Klavier2

Fläche (hoch)

Fläche (tief)

Klavier 1

47

Hihat's

Bass

Bass 2

Klaps

Bassline

Fläche (brumm)

Klavier2

Fläche (hoch)

Fläche (tief)

Klavier 1

Detailed description of the musical score: The score is for page 19, starting at measure 47. It features ten staves. The Hihat's part consists of a rhythmic pattern of eighth notes with 'x' marks above them. The Bass part is a simple eighth-note line. Bass 2 is a complex eighth-note pattern with many beamed notes. Klaps is a simple eighth-note line. Bassline is a complex eighth-note pattern with many beamed notes. Fläche (brumm) is a series of vertical lines representing a drum roll. Klavier2 is a melodic line with a slur. Fläche (hoch) is a high register part with a slur. Fläche (tief) is a low register part with a slur. Klavier 1 is a melodic line with a slur.

49

Hihat's

Bass

Becken

Bass 2

Klaps

Bassline

Fläche (brumm)

Klavier2

Fläche (hoch)

Fläche (tief)

Klavier 1

50

Hi-hat's

Bass

Becken

Bass 2

Klaps

Bassline

Fläche (brumm)

Klavier2

Fläche (hoch)

Fläche (tief)

Klavier 1

52

Hihat's

Bass

Bass 2

Klaps

Bassline

Fläche (brumm)

Klavier2

Fläche (hoch)

Fläche (tief)

Klavier 1

54

56

Hihat's

Bass

Bass 2

Klaps

Bassline

Fläche (brumm)

Klavier2

Fläche (hoch)

Fläche (tief)

Klavier 1

Donner (re)

57

58

Hi-hat's

Bass

Becken

Bass 2

Klaps

Bassline

Fläche (brumm)

Klavier2

Fläche (hoch)

Fläche (tief)

Klavier 1

60

Hihat's

Bass

Bass 2

Klaps

Bassline

Fläche (brumm)

Klavier2

Fläche (hoch)

Fläche (tief)

Klavier 1

Donner (li)

61

The musical score is divided into two systems. The first system includes:

- Snareroll**: A continuous eighth-note pattern.
- Hi-hat's**: A pattern of eighth notes with 'x' marks above them, indicating hi-hat hits.
- Bass**: A simple eighth-note bass line.
- Bass 2**: A more complex eighth-note bass line with slurs.
- Klaps**: A pattern of eighth notes with vertical lines above them, indicating claps.
- Bassline**: A melodic line with slurs and accents.
- Klavier2**: A piano accompaniment part with slurs and accents.
- Klavier 1**: A piano accompaniment part with slurs and accents.

The second system continues the patterns from the first system.

63

Snareroll

Hihat's

Bass

Bass 2

Klaps

Bassline

Fläche (brumm)

Klavier2

Fläche (hoch)

Fläche (tief)

Klavier 1

65

Snareroll

Hi-hat's

Bass

Becken

Bass 2

Bassline

Fläche (brumm)

Fläche (tief)

66

Hihat's

Bass

Becken

Bass 2

Bassline

Fläche (brumm)

68

Hihat's

Bass

Bass 2

Bassline

Fläche (brumm)

70

Hihat's

Bass

Bass 2

Bassline

Fläche (brumm)

72

Hihat's

Bass

Bass 2

Bassline

Fläche (brumm)

Donner (re)

73

Bass

Becken

Bass 2

Bassline

Fläche (brumm)

Fläche (tief)

Donner (re)

74

Bass

Becken

Bass 2

Bassline

Fläche (brumm)

Fläche (tief)

76

Hihat's

Bass

Becken

Bass 2

Bassline

Fläche (brumm)

Fläche (tief)

Donner (li)

78

80

Hihat's

Bass

Bass 2

Bassline

Fläche (brumm)

Voicefläche

Letzte Fläche

Fläche (tief)

82

Hihat's

Bass

Bass 2

Bassline

Fläche (brumm)

Voicefläche

Letzte Fläche

Klavier 2

Klavier 1

84

Hihat's

Bass

Bass 2

Bassline

Fläche (brumm)

Voicefläche

Letzte Fläche

Klavier2

Klavier 1

86

Hihat's

Bass

Bass 2

Bassline

Fläche (brumm)

Voicefläche

Letzte Fläche

Klavier 2

Klavier 1

88

Hihat's

Bass

Becken

Bass 2

Bassline

Fläche (brumm)

Voicefläche

Letzte Fläche

Klavier2

Klavier 1

90

Hihat's

Bass

Becken

Bass 2

Fläche (brumm)

Voicefläche

Letzte Fläche

Klavier2

Klavier 1

92

Hihat's

Bass

Becken

Bass 2

Fläche (brumm)

Voicefläche

Letzte Fläche

Klavier2

Klavier 1

94

96

Hihat's

Bass

Bass 2

Klaps

Fläche (brumm)

Voicefläche

Letzte Fläche

Klavier2

Fläche (hoch)

Klavier 1

98

100

Hihat`s

Bass

Bass 2

Klats

Fläche (brumm)

Voicefläche

Letzte Fläche

Klavier2

Fläche (hoch)

Klavier 1

102

Hihat's

Bass

Bass 2

Klaps

Fläche (brumm)

Voicefläche

Letzte Fläche

Klavier2

Fläche (hoch)

Klavier 1

104

Hihat's

Bass

Bass 2

Klaps

Bassline

Fläche (brumm)

Voicefläche

Letzte Fläche

Klavier2

Fläche (hoch)

Klavier 1

Donner (re)

106

107

Hihat's

Bass

Bass 2

Klaps

Bassline

Fläche (brumm)

Voicefläche

Letzte Fläche

Klavier2

Klavier 1

108

Snareroll

Hihat's

Bass

Bass 2

Klups

Bassline

Fläche (brumm)

Voicefläche

Letzte Fläche

Klavier2

Klavier 1

Donner (li)

110

Snareroll

Hihat's

Bass

Bass 2

Klaps

Bassline

Fläche (brumm)

Voicefläche

Letzte Fläche

Klavier2

Klavier 1

112

Snareroll

Hihat's

Bass

Bass 2

Klaps

Bassline

Fläche (brumm)

Voicefläche

Letzte Fläche

Klavier2

Klavier 1

113

The musical score is divided into two systems. The first system includes:

- Snareroll**: A single half note on a snare line.
- Hihat's**: A rhythmic pattern of eighth notes with 'x' marks above them, indicating cymbal hits.
- Bass**: A single half note on a bass line.
- Becken**: Four asterisks (*) on a snare line, indicating cymbal rolls.
- Bass 2**: A rhythmic pattern of eighth notes with '7' marks above them, indicating a specific bass drum pattern.
- Klaps**: A series of vertical lines on a snare line, indicating a snare drum roll.
- Bassline**: A rhythmic pattern of eighth notes with '7' marks above them, indicating a specific bass line.
- Fläche (brumm)**: A series of vertical lines on a snare line, indicating a snare drum roll.
- Voicefläche**: A series of vertical lines on a snare line, indicating a snare drum roll.
- Letzte Fläche**: A series of vertical lines on a snare line, indicating a snare drum roll.
- Klavier2**: A single half note on a piano line.

The second system includes:

- Fläche (hoch)**: A series of vertical lines on a snare line, indicating a snare drum roll.
- Fläche (tief)**: A series of vertical lines on a snare line, indicating a snare drum roll.
- Klavier 1**: A single half note on a piano line.

114

This musical score is for a percussion ensemble and includes keyboard parts. The instruments and their parts are:

- Fläche (brumm):** A part with vertical lines, representing a low-frequency hum or buzz.
- Klavier2:** A piano part with a melodic line in the right hand and a bass line in the left hand.
- Fläche (hoch):** A part with a long, sustained note in the right hand.
- Fläche (tief):** A part with a long, sustained note in the left hand.
- Klavier 1:** A piano part with a melodic line in the right hand and a bass line in the left hand.

116

Hi-hat's

Bass

Bass 2

Klaps

Bassline

Fläche (brumm)

Klavier2

Fläche (hoch)

Fläche (tief)

Klavier 1

118

120

Hi-hat's

Bass

Bass 2

Klaps

Bassline

Fläche (brumm)

Klavier2

Fläche (hoch)

Fläche (tief)

Klavier 1

121

Hihat's

Bass

Becken

Bass 2

Klaps

Bassline

Fläche (brumm)

Klavier2

Fläche (hoch)

Fläche (tief)

Klavier 1

122

Hi-hat's

Bass

Becken

Bass 2

Klaps

Bassline

Fläche (brumm)

Klavier2

Fläche (hoch)

Fläche (tief)

Klavier 1

124

Hihat's

Bass

Bass 2

Klaps

Bassline

Fläche (brumm)

Klavier2

Fläche (hoch)

Fläche (tief)

Klavier 1

125

Hihat's

Bass

Bass 2

Klaps

Bassline

Fläche (brumm)

Klavier2

Fläche (hoch)

Fläche (tief)

Klavier 1

127

129

Hihat's

Bass

Becken

Bass 2

Klaps

Bassline

Fläche (brumm)

Klavier2

Fläche (hoch)

Fläche (tief)

Klavier 1

130

Hihat's

Bass

Becken

Bass 2

Klaps

Bassline

Fläche (brumm)

Klavier2

Fläche (hoch)

Fläche (tief)

Klavier 1

132

Hihat's

Bass

Bass 2

Klaps

Bassline

Fläche (brumm)

Klavier2

Fläche (hoch)

Fläche (tief)

Klavier 1

134

136

Hihat's

Bass

Bass 2

Klaps

Bassline

Fläche (brumm)

Klavier2

Fläche (hoch)

Fläche (tief)

Klavier 1

Donner (re)

137

The musical score consists of the following parts:

- Hihat's**: A drum part with a repeating rhythmic pattern of eighth notes and rests, marked with 'x' and 'o' symbols.
- Bass**: A bass line with a simple four-note sequence of quarter notes.
- Becken**: A drum part with a repeating pattern of eighth notes and rests, marked with an asterisk.
- Bass 2**: A bass line with a repeating rhythmic pattern of eighth notes and rests.
- Klaps**: A drum part with a repeating pattern of eighth notes and rests.
- Bassline**: A bass line with a repeating rhythmic pattern of eighth notes and rests.
- Fläche (brumm)**: A part with a repeating rhythmic pattern of eighth notes and rests.
- Klavier2**: A piano part with a melodic line and a long sustain.
- Fläche (hoch)**: A part with a long sustain and a high register.
- Fläche (tief)**: A part with a long sustain and a low register.
- Klavier 1**: A piano part with a melodic line and a long sustain.
- Donner (re)**: A drum part with a long sustain.

138

Hihat's

Bass

Becken

Bass 2

Klaps

Bassline

Fläche (brumm)

Klavier2

Fläche (hoch)

Fläche (tief)

Klavier 1

140

Hihat's

Bass

Bass 2

Klaps

Bassline

Fläche (brumm)

Klavier2

Fläche (hoch)

Fläche (tief)

Klavier 1

Donner (li)

141

143

Snareroll

Hihat's

Bass

Bass 2

Klaps

Bassline

Fläche (brumm)

Klavier2

Fläche (hoch)

Fläche (tief)

Klavier 1

145

Hi-hats: The first measure has a continuous eighth-note pattern with an 'x' above each note. The second measure has a continuous eighth-note pattern with an 'x' above each note.

Becken: The first measure has four eighth notes with an asterisk above each note. The second measure has four eighth notes with an asterisk above each note.

Klaps: The first measure has a quarter note followed by a quarter note. The second measure has a quarter note followed by a quarter note.

Bassline: The first measure has a quarter note followed by a quarter note. The second measure has a quarter note followed by a quarter note.

Fläche (brumm): The first measure has a quarter note followed by a quarter note. The second measure has a quarter note followed by a quarter note.

Voicefläche: The first measure has a quarter note followed by a quarter note. The second measure has a quarter note followed by a quarter note.

Letzte Fläche: The first measure has a quarter note followed by a quarter note. The second measure has a quarter note followed by a quarter note.

Fläche (hoch): The first measure has a quarter note followed by a quarter note. The second measure has a quarter note followed by a quarter note.

Fläche (tief): The first measure has a quarter note followed by a quarter note. The second measure has a quarter note followed by a quarter note.

147

149

Hihat's

Klaps

Bassline

Fläche (brumm)

Voicefläche

Letzte Fläche

Fläche (hoch)

Fläche (tief)

151

Hihat's

Klaps

Bassline

Fläche (brumm)

Voicefläche

Letzte Fläche

Fläche (hoch)

Fläche (tief)

Donner (re)

153

Hihat's

Becken

Klaps

Bassline

Fläche (brumm)

Voicefläche

Letzte Fläche

Fläche (hoch)

Fläche (tief)

Donner (re)

155

Hihat's

Klaps

Bassline

Fläche (brumm)

Voicefläche

Letzte Fläche

Fläche (hoch)

Fläche (tief)

Donner (li)

157

Hihat's

Klaps

Bassline

Fläche (brumm)

Voicefläche

Letzte Fläche

Fläche (hoch)

Fläche (tief)

Donner (li)

159

Hihat's

Klaps

Bassline

Fläche (brumm)

Voicefläche

Letzte Fläche

Fläche (hoch)

Fläche (tief)

161

Becken

Bassline

Fläche (brumm)

Voicefläche

Letzte Fläche

Fläche (hoch)

Fläche (tief)

163

Bassline

Fläche (brumm)

Voicefläche

Letzte Fläche

Fläche (hoch)

165

Bassline

Fläche (brumm)

Voicefläche

Letzte Fläche

Fläche (hoch)

167

Bassline

Fläche (brumm)

Voicefläche

Letzte Fläche

Fläche (hoch)

169

Becken

Fläche (brumm)

Voicefläche

Letzte Fläche

Fläche (hoch)

174

Fläche (brumm)

Voicefläche

Letzte Fläche

Fläche (hoch)

Snareroll

Dj Choice - DJChoice stildreamingremix

♩ = 136,000153

28

31

34

27

63

66

43

111

114

27

143

34

♩ = 136,000153

16

20

24

28

32

35

38

41

44

47

2

Hihat's

50

53

56

59

62

65

68

71

78

82

86

90

94

98

102

106

110

114

117

120

V.S.

123

126

129

132

135

138

141

144

148

152

156

159

18

Dj Choice - DJChoice stildreamingremix

Bass

♩ = 136,000153

32

37

43

49

55

61

67

73

77

81

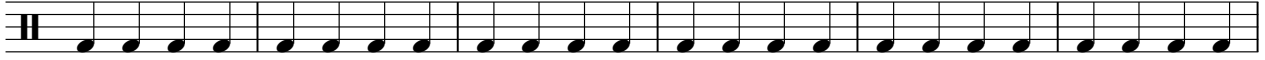

87

93

99

105

111

117

123

129

135

141

34

Dj Choice - DJChoice stildreamingremix

Becken

♩ = 136,000153

32 6

42 6 6

57 6

67 6 2

79 10 2

94 18 6

121 6

131 6 6

146 6 6

161 6

2

Becken

169

8

Bass 2

Dj Choice - DJChoice stildreamingremix

♩ = 136,000153

32

32

35

38

41

44

47

50

53

56

59

V.S.

92

95

98

101

104

107

110

113

116

119

V.S.

122

125

128

131

134

137

140

143

34

♩ = 136,000153

32

4/4

37

43

49

55

61

32

97

103

109

115

121

127

133

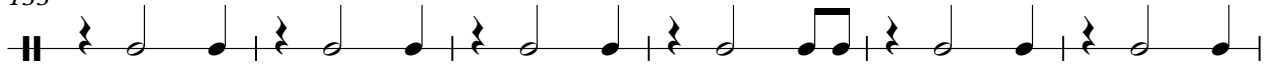

139

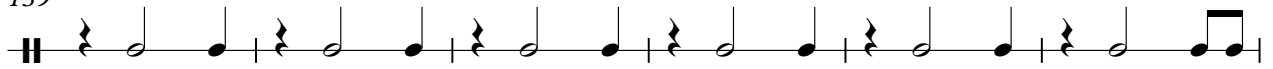

145

151

157

18

Dj Choice - DJChoice stildreamingremix

Bassline

♩ = 136,000153

16

19

22

25

28

31

34

37

40

43

V.S.

Bassline

V.S.

151

154

157

160

163

166

168

10

Fläche (brumm)

Dj Choice - DJChoice stildreamingremix

♩ = 136,000153

9

17

25

33

41

49

57

65

73

V.S.

Fläche (brumm)

161

169

174

♩ = 136,000153

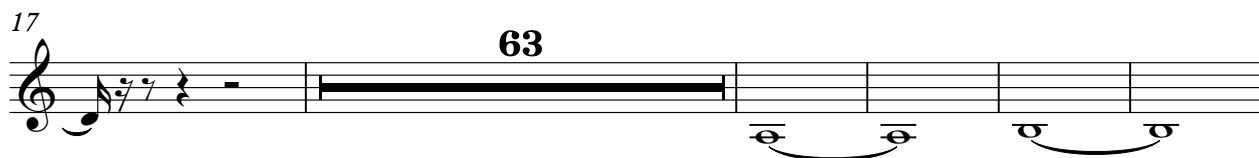
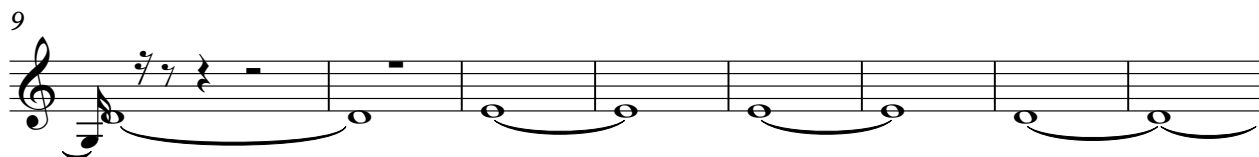
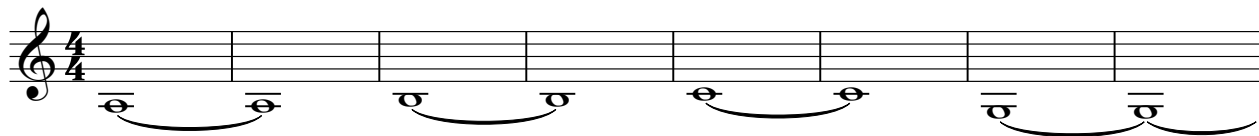

145

153

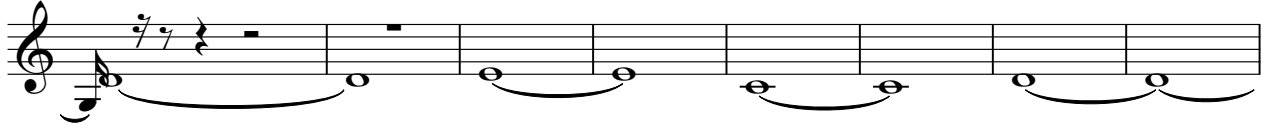

161

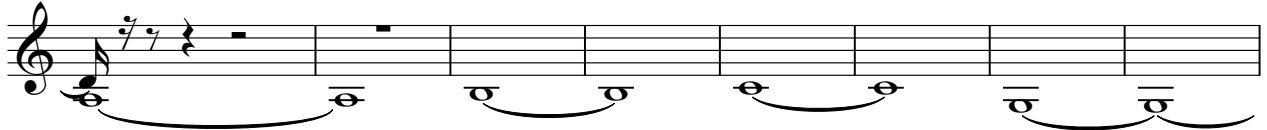

169

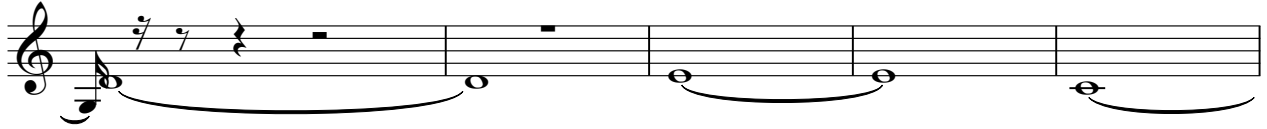

174

♩ = 136,000153

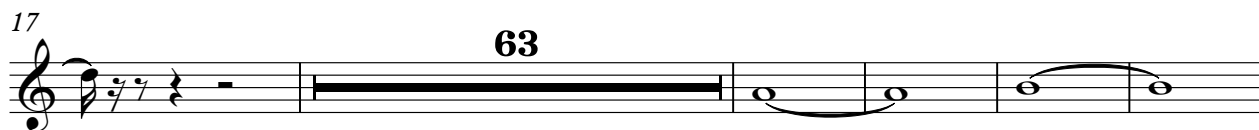

♩ = 136,000153

8

13

20

24

28

32

37

41

45

50

54

58

62

82

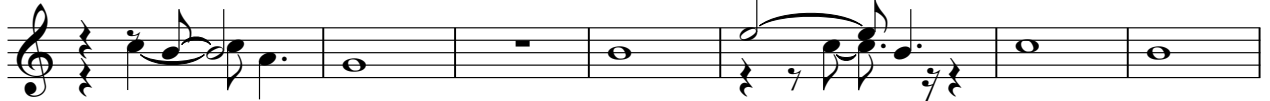

89

94

101

107

113

117

121

125

130

134

138

142

34

♩ = 136,000153

32

39

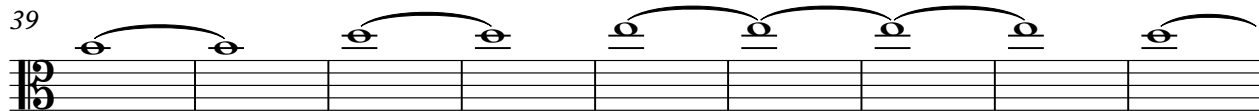

48

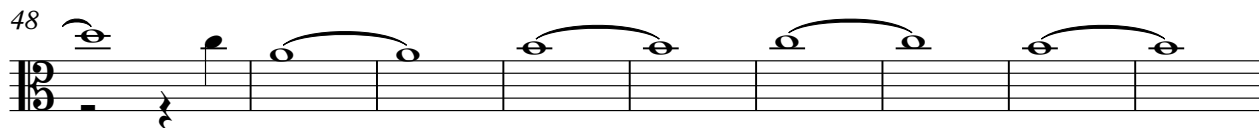

57

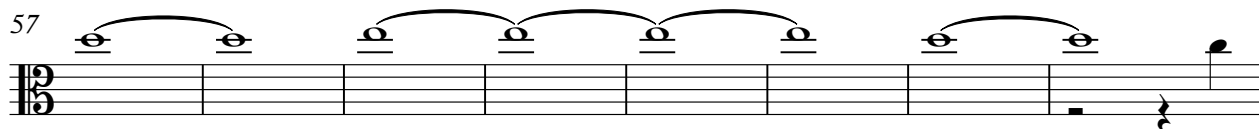

65

32

104

8

119

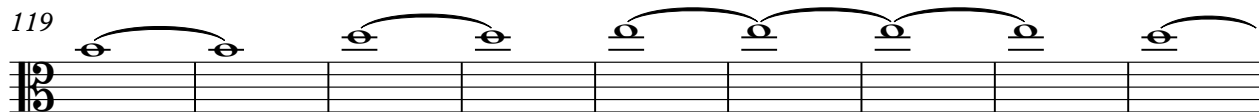

128

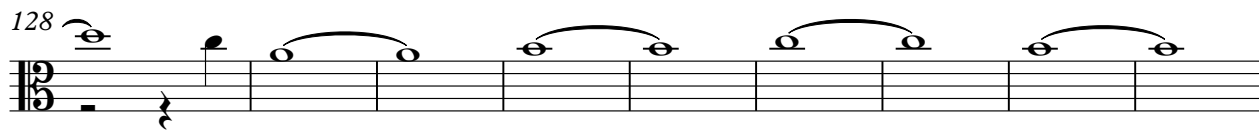

137

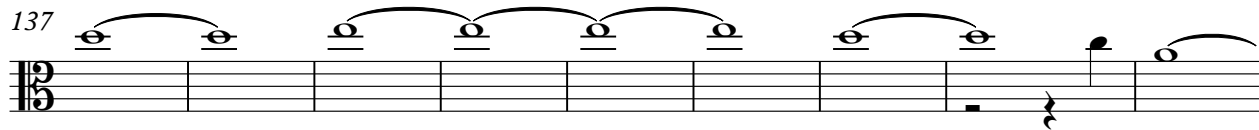

146

2

Fläche (hoch)

155

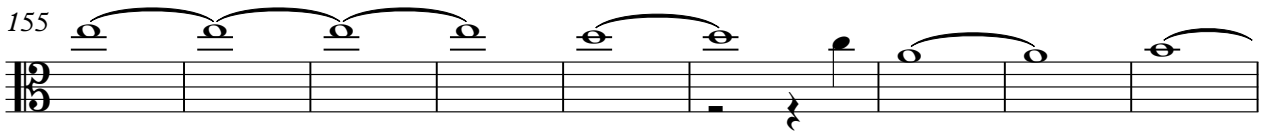

164

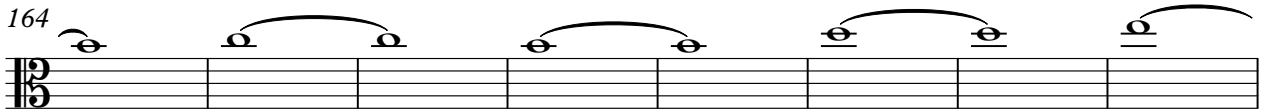

172

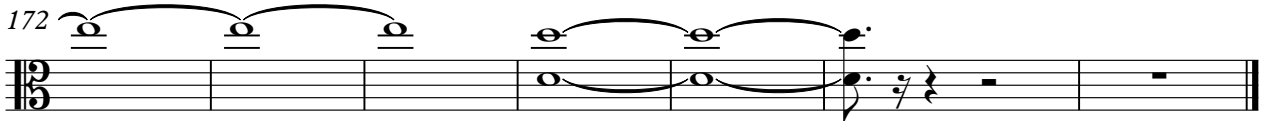

Fläche (tief)

Dj Choice - DJChoice stildreamingremix

♩ = 136,000153

16

24

32

40

48

56

64

7

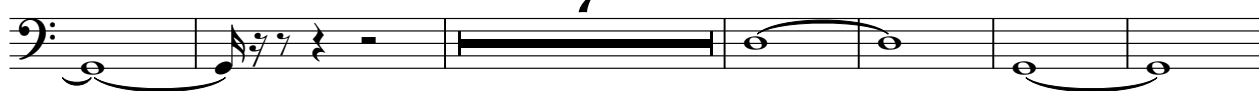

77

31

113

121

129

137

145

153

159

♩ = 136,000153

8

13

20

24

28

32

37

41

45

50

54

58

62

17

82

89

94

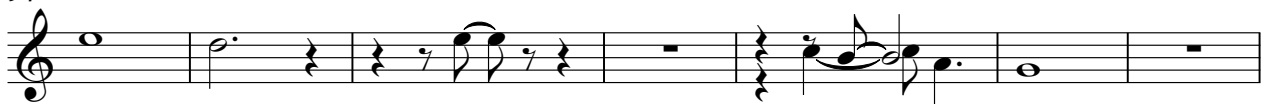

101

107

113

117

121

125

130

134

138

142

34

♩ = 136,000153

7 **14**

4/4

25 **30** **14**

25

72 **30**

72

106 **30** **14**

106

152 **25**

152

♩ = 136,000153

11 **14**

29 **30** **14**

76 **30**

110 **30** **14**

156 **21**
