

Dj Company - Rhythmluv

♩ = 144,000229

Oboe

bassDrum

hihats

snare

fast highs

sawtooth

TaikoDrm

RockOrgn

BrassSy2

SynBass1

Braslead

Leadmelody

SciFiFX

♩ = 144,000229

Strings1

5

sawtooth

TaikoDrm

BrassSy2

Leadmelody

SciFiFX

8

sawtooth

BrassSy2

Leadmelody

SciFiFX

11

sawtooth

BrassSy2

Leadmelody

SciFiFX

14

bassDrum

hihats

sawtooth

SynBass1

Leadmelody

SciFiFX

17

bassDrum
hihats
sawtooth
SynBass1
Leadmelody
SciFiFX

20

bassDrum
hihats
fast highs
sawtooth
RockOrgn
BrassSy2
SynBass1
RevrsCym
Leadmelody
SciFiFX

23

bassDrum
hihats
fast highs
sawtooth
RockOrgn
BrassSy2
SynBass1
SciFiFX

26

bassDrum
hihats
snare
fast highs
sawtooth
RockOrgn
BrassSy2
SynBass1
SciFiFX

29

bassDrum
hihats
snare
fast highs
sawtooth
RockOrgn
BrassSy2
SynBass1
RevrsCym
Braslead
Leadmelody
SciFiFX

32

bassDrum
hihats
SynBass1
Braslead
Leadmelody

35

bassDrum
hihats
snare
SynBass1
Braslead
Leadmelody

38

bassDrum
hihats
snare
SynBass1
Braslead
Leadmelody
SciFiFX

41

bassDrum
hihats
snare
SynBass1
Braslead
Leadmelody
SciFiFX

44

bassDrum
hihats
snare
fast highs
TaikoDrm
SynBass1
Braslead
Leadmelody
SciFiFX
Strings1

47

bassDrum
hihats
snare
fast highs
SynBass1
Braslead
Leadmelody
Strings1

50

bassDrum

hihats

snare

fast highs

SynBass1

Braslead

Leadmelody

Strings1

53

Oboe

bassDrum

hihats

snare

fast highs

sawtooth

SynBass1

Braslead

Leadmelody

SciFiFX

Strings1

56

Oboe

bassDrum

hihats

snare

fast highs

sawtooth

SynBass1

Braslead

Leadmelody

SciFiFX

Strings1

Detailed description of the musical score: The score is for a track starting at measure 56. It features a variety of instruments: Oboe (melodic line with slurs), bassDrum (quarter notes), hihats (x marks for hits), snare (quarter notes with slurs), fast highs (dense sixteenth-note patterns), sawtooth (chordal accompaniment with slurs), SynBass1 (bass line with eighth notes), Braslead (string lead with sixteenth-note patterns), Leadmelody (melodic line with slurs), SciFiFX (FX line with eighth notes), and Strings1 (chordal accompaniment with slurs). The score is divided into three measures by vertical bar lines.

59

Oboe

bassDrum

hihats

snare

fast highs

sawtooth

SynBass1

Braslead

Leadmelody

SciFiFX

Strings1

62

62

bassDrum

hihats

snare

fast highs

sawtooth

RockOrgn

BrassSy2

SynBass1

Braslead

SciFiFX

Strings1

65

65

bassDrum

hihats

snare

fast highs

sawtooth

RockOrgn

BrassSy2

SynBass1

Braslead

SciFiFX

Strings1

68

Oboe
bassDrum
hihats
snare
fast highs
sawtooth
TaikoDrum
RockOrgn
BrassSy2
SynBass1
Braslead
SciFiFX
Strings1

71

snare
BrassSy2
Leadmelody

74

Oboe

bassDrum

hihats

SynBass1

Braslead

Leadmelody

SciFiFX

77

bassDrum

hihats

SynBass1

Braslead

Leadmelody

SciFiFX

80

Oboe

bassDrum

hihats

snare

SynBass1

Braslead

Leadmelody

SciFiFX

83

bassDrum

hihats

snare

SynBass1

Braslead

Leadmelody

SciFiFX

86

Oboe

bassDrum

hihats

snare

SynBass1

Braslead

Leadmelody

SciFiFX

89

Oboe

bassDrum

hihats

fast highs

TaikoDrm

SynBass1

Braslead

Leadmelody

SciFiFX

Strings1

92

bassDrum

hihats

fast highs

SynBass1

Braslead

Leadmelody

Strings1

95

bassDrum

hihats

fast highs

SynBass1

Braslead

Leadmelody

Strings1

98

Oboe

bassDrum

hihats

fast highs

sawtooth

SynBass1

Braslead

Leadmelody

SciFiFX

Strings1

101

Oboe

bassDrum

hihats

fast highs

sawtooth

SynBass1

Braslead

Leadmelody

SciFiFX

Strings1

104

Oboe
bassDrum
hihats
fast highs
sawtooth
BrassSy2
SynBass1
Braslead
Leadmelody
SciFiFX
Strings1

107

sawtooth
BrassSy2
SciFiFX
Strings1

110

sawtooth
BrassSy2
SciFiFX
Strings1

112

sawtooth

BrassSy2

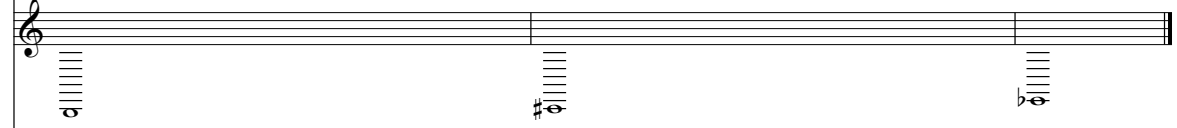

SciFiFX

Strings1

Oboe

Dj Company - Rhythmluv

♩ = 144,000229

53

58

69

81

88

100

104

5

3

8

7

4

9

bassDrum

Dj Company - Rhythmluv

♩ = 144,000229

13

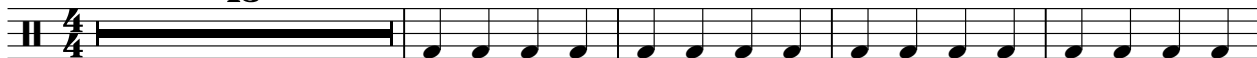

18

24

30

36

42

48

54

60

66

2

bassDrum

74

80

86

92

98

103

Dj Company - Rhythmluv

hihats

♩ = 144,000229

13

17

21

25

29

33

37

41

46

50

V.S.

2

hihats

54

58

62

66

70

77

81

85

90

94

98

102

105

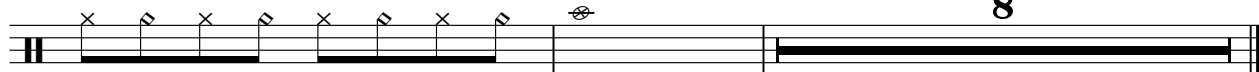

Dj Company - Rhythmluv

snare

♩ = 144,000229

25

28

37

42

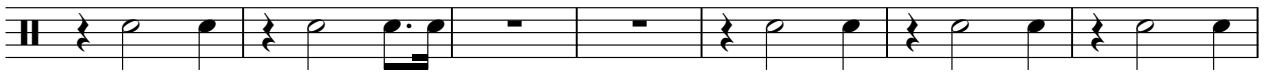

49

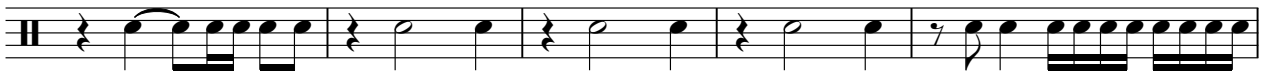

54

60

65

70

72

2

snare

81

85

27

fast highs

Dj Company - Rhythmluv

♩ = 144,000229

21

24

26

28

16

46

48

50

52

54

56

V.S.

2

fast highs

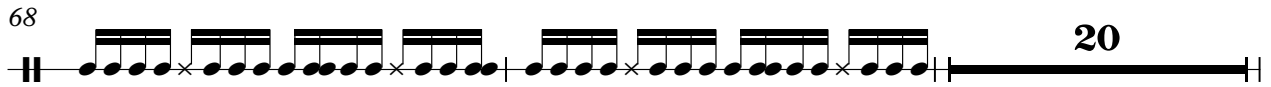
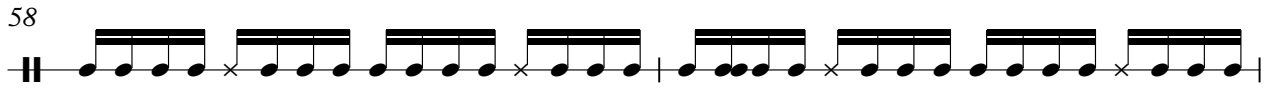

fast highs

98

100

102

104

Dj Company - Rhythmluv

sawtooth

♩ = 144,000229

5

8

11

14

17

20

23

26

29

24

54

57

60

63

66

69 **28**

99

102

105

108

111

♩ = 144,000229

5 **39**

5 39

47

23 **19**

23 19

90

24

24

♩ = 144,000229

21

25

29

32

64

68

45

♩ = 144,000229

10

23

27

32

62

66

70

74

32

109

34

36

38

40

42

44

46

48

50

52

54

56

58

60

62

64

66

68

74

76

78

80

82

84

86

88

90

92

94

96

98

100

102

104

♩ = 144,000229

20 6

29

84

Braslead

Dj Company - Rhythmluv

♩ = 144,000229

29

31

33

35

37

39

41

43

2

Braslead

66

68

70

4

75

77

79

81

83

85

87

V.S.

89

91

93

95

97

99

101

103

105

9

Dj Company - Rhythmluv

Leadmelody

♩ = 144,000229

5

10

14

18

29

34

39

44

49

53

7

V.S.

57

62

76

81

85

90

94

98

102

9

60

62

64

66

68

74

77

80

83

86

V.S.

Strings I

Dj Company - Rhythmluv

♩ = 144,000229

45

Chord diagrams for measures 46-51:
46: Bb
47: Ab
48: B
49: Bb
50: Ab
51: Bb

52

Chord diagrams for measures 52-58:
52: B
53: Ab
54: Bb
55: Ab
56: B
57: Bb
58: Ab
59: B
60: B

61

Chord diagrams for measures 61-67:
61: B
62: Bb
63: Ab
64: B
65: Bb
66: Ab
67: B
68: Bb
69: Ab

70

20

Chord diagrams for measures 71-76:
71: Bb
72: Ab
73: B
74: Bb
75: Ab
76: Bb
77: Ab
78: Bb
79: Ab

97

Chord diagrams for measures 97-103:
97: B
98: Bb
99: Ab
100: B
101: Bb
102: Ab
103: B
104: Bb
105: Ab

106

Chord diagrams for measures 106-112:
106: Bb
107: Ab
108: B
109: Bb
110: Ab
111: B
112: Bb
113: Ab
114: B