

Dj Dado - DJDADO GIVEMELOVE

♩ = 122,000069

Drums

Piano

Pad

Piano2

♩ = 122,000069

6

Drums

Piano

Bass

Synth bass

revers chi

synt

Pad

Piano2

10

Drums

Piano

Bass

Synth bass

synt

Pad

Piano2

13

Drums

Piano

Bass

Synth bass

synt

Pad

Piano2

16

Drums

Piano

Bass

Synth bass

synt

Pad

Piano2

19

Drums

Piano

Bass

Synth bass

synt

Pad

Piano2

22

Drums

Piano

Bass

Synth bass

revers chi

synt

Pad

Strings

Piano2

26

Drums

Piano

Bass

Synth bass

Pad

Strings

Piano2

29

Drums

Piano

Bass

Synth bass

Pad

Strings

Piano2

32

Drums

Piano

Bass

Synth bass

Pad

Strings

Piano2

35

Drums

Piano

Bass

Synth bass

Pad

Strings

Piano2

This section contains measures 35, 36, and 37. The Drums part features a consistent rhythmic pattern of eighth notes. The Piano part consists of sustained chords in the right hand and single notes in the left hand. The Bass and Synth bass parts play a steady eighth-note line. The Pad and Strings parts provide harmonic support with sustained chords. The Piano2 part plays a rhythmic eighth-note accompaniment.

38

Drums

Piano

Bass

Synth bass

Pad

Strings

Piano2

This section contains measures 38, 39, and 40. The Drums part continues with the same rhythmic pattern. The Piano part has sustained chords in the right hand and notes in the left hand. The Bass and Synth bass parts continue with their eighth-note lines. The Pad and Strings parts have sustained chords. The Piano2 part continues with its eighth-note accompaniment.

41

Drums

Bass

Synth bass

Pad

This section contains measure 41. The Drums part is silent, indicated by a double bar line. The Bass and Synth bass parts continue with their eighth-note lines. The Pad part has sustained chords.

44

Drums

Bass

Synth bass

synt

Pad

Piano2

47

Drums

Piano

Bass

Synth bass

revers chi

synt

Pad

Strings

Piano2

50

Drums

Piano

Bass

Synth bass

Pad

Strings

Piano2

53

Drums

Piano

Bass

Synth bass

Pad

Strings

Piano2

56

Drums

Piano

Bass

Synth bass

Pad

Strings

Piano2

59

Drums

Piano

Bass

Synth bass

Pad

Strings

Piano2

62

Drums

Piano

Bass

Synth bass

revers chi

Pad

Strings

Piano2

65

Drums

Piano

Bass

Synth bass

revers chi

synt

Pad

Strings

Piano2

68

Drums

Piano

Bass

Synth bass

synt

Pad

Strings

Piano2

71

Drums

Piano

Bass

Synth bass

synt

Pad

Strings

Piano2

74

Drums

Piano

Bass

Synth bass

synt

Pad

Strings

Piano2

77

Drums

Piano

Bass

Synth bass

synt

Pad

Strings

Piano2

80

Drums

Piano

Bass

Synth bass

synt

Pad

Strings

Piano2

83

Drums

Piano

Bass

Synth bass

synt

Pad

Piano2

86

Drums

Piano

Bass

Synth bass

revers chi

synt

Pad

Strings

Piano2

90

Drums

Piano

Bass

Synth bass

Pad

Strings

Piano2

93

Drums

Piano

Bass

Synth bass

Pad

Strings

Piano2

96

Drums

Piano

Bass

Synth bass

Pad

Strings

Piano2

99

Drums

Piano

Bass

Synth bass

Pad

Strings

Piano2

102

Drums

Piano

Bass

Synth bass

Pad

Strings

Piano2

105

Drums

Bass

Synth bass

Pad

114

Drums

Piano

Bass

Synth bass

Pad

Strings

Piano2

117

Drums

Piano

Bass

Synth bass

Pad

Strings

Piano2

120

Drums

Piano

Bass

Synth bass

Pad

Strings

Piano2

123

Drums

Piano

Bass

Synth bass

Pad

Strings

Piano2

126

Drums

Piano

Bass

Synth bass

revers chi

Pad

Strings

Piano2

129

Drums

Piano

Bass

Synth bass

revers chi

synt

Pad

Strings

Piano2

132

Drums

Piano

Bass

Synth bass

synt

Pad

Strings

Piano2

135

Drums

Piano

Bass

Synth bass

synt

Pad

Strings

Piano2

138

Drums

Piano

Bass

Synth bass

synt

Pad

Strings

Piano2

141

Drums

Piano

Bass

Synth bass

synt

Pad

Strings

Piano2

143

Drums

33

36

39

45

49

52

55

58

61

64

Drums

67

70

73

76

79

82

85

88

91

94

V.S.

Drums

97

100

103

109

113

116

119

122

125

128

131

134

137

140

143

Dj Dado - DJDADO GIVEMELOVE

Piano

♩ = 122,000069

2

5

8

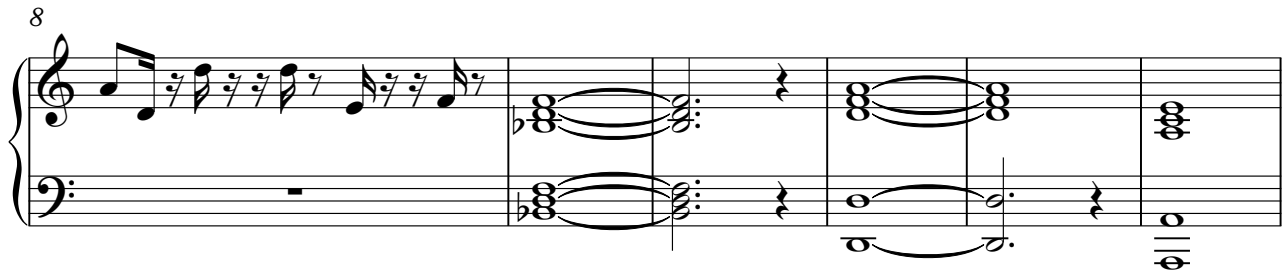

14

22

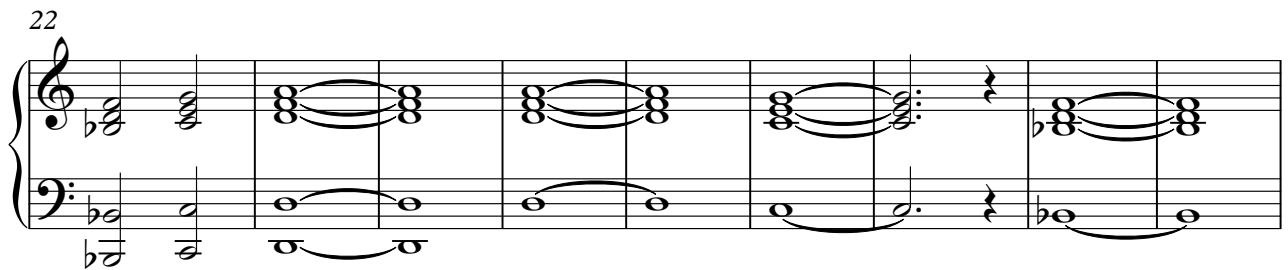

31

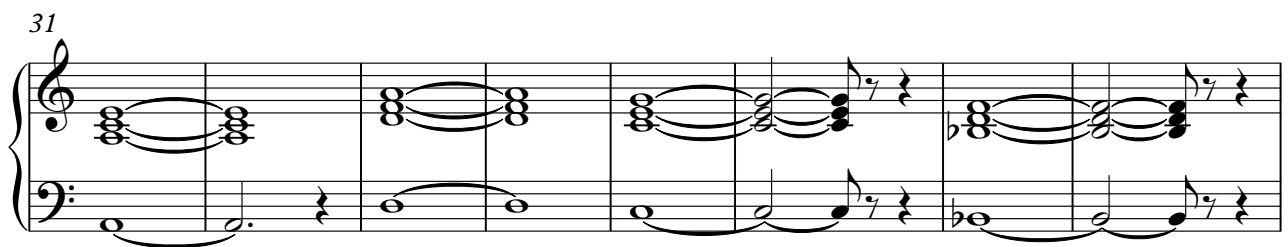

V.S.

39

8

8

54

62

70

78

86

95

103

118

126

134

140

Dj Dado - DJDADO GIVEMELOVE

Bass

♩ = 122,000069

8

10

12

14

16

18

20

22

25

27

29

31

33

35

37

39

41

43

45

47

49

51

53

55

57

59

61

63

V.S.

65

67

69

71

73

75

77

79

81

83

85

87

90

92

94

96

98

100

102

104

V.S.

106

108

110

112

114

116

118

120

122

124

126

128

130

132

134

136

138

140

142

144

Dj Dado - DJDADO GIVEMELOVE

Synth bass

♩ = 122,000069

8

10

12

14

16

18

20

22

25

27

29

31

33

35

37

39

41

44

47

50

52

54

56

58

60

62

64

66

68

70

72

74

76

78

80

82

84

86

89

91

93

95

97

99

101

103

105

108

V.S.

111

114

116

118

120

122

124

126

128

130

132

134

136

138

140

142

144

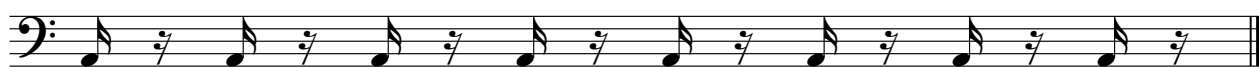

revers chi

Dj Dado - DJDADO GIVEMELOVE

♩ = 122,000069

7 14

25

22

50

14 22

89

22

114

14 15

Dj Dado - DJDADO GIVEMELOVE

synt

♩ = 122,000069

8

11

14

17

20

23

20

45

48

16

65

68

71

74

77

80

83

86

89

20

111

16

129

132

135

138

141

143

Dj Dado - DJDADO GIVEMELOVE

Pad

♩ = 122,000069

2

9

17

26

35

42

49

58

66

75

V.S.

83

92

100

107

115

124

132

139

Dj Dado - DJDADO GIVEMELOVE

Strings

♩ = 122,000069

24

31

39

8

54

62

70

78

8

92

100

8

2

Strings

113

122

130

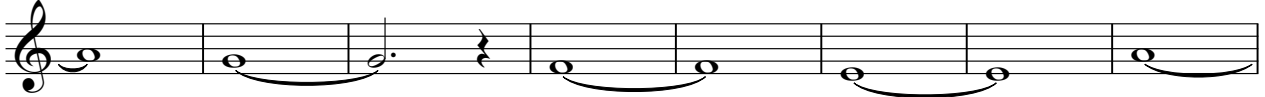

138

Piano2

Dj Dado - DJDADO GIVEMELOVE

♩ = 122,000069

2

9

12

15

18

21

23

25

28

31

34

37

40

4

Tablature: 0 1 2 3 | 0 1 2 3 | 0 1 2 3 | 0 1 2 3

49

52

55

58

89

92

95

98

101

104

113

116

119

122

125

128

131

134

137

140

143
