

dy's everything

$\text{♩} = 135,000137$

Panpipes

Back Vocal

Panpipes

DO AND TIGHTEN UP THE NUTS FOR BENEFIT.

Alto Saxophone

Baritone Saxophone

Baroque Trumpet

Trombone

Percussion

Electric Guitar

Kora

Upright Bass

Rock Organ

$\text{♩} = 135,000137$

Orchestra Hit

(C) 1994 Tune 1000 Corporation ;Dandelion Music Co.
(C) 1994 Tune 1000 Corporation ;Dandelion Music Co.

2

3

5

7

Perc.

U. Bass

Organ

8

Perc.

U. Bass

Organ

9

Perc.

U. Bass

Organ

11

Alto Sax.

Bar. Tpt.

Tbn.

Perc.

U. Bass

Organ

Orch. Hit

12

Alto Sax.

Bar. Tpt.

Tbn.

Perc.

U. Bass

Organ

Orch. Hit

13

Alto Sax.

Bar. Tpt.

Tbn.

Perc.

U. Bass

Organ

Orch. Hit

14

Pan.

Pan.

Alto Sax.

Bar. Tpt.

Tbn.

Perc.

U. Bass

Organ

Orch. Hit

Seems like ev

15

Pan.

Pan.

Perc.

U. Bass

Organ

16

Pan.

Pan.

Perc.

U. Bass

Organ

17

18

19

Pan.

Pan.

Perc.

U. Bass

Organ

Wait in' for the day when the king

20

Pan.

Pan.

Perc.

U. Bass

Organ

and queen of soul sing in'

21

Pan.

Pan.

Perc.

Kora

U. Bass

Organ

'round. Sing in' round, sing in' round,

22

Pan.

Perc.

Kora

U. Bass

Organ

sing in' round. Sing

23

Pan. in' 'round, sing'round for evry one.

Perc.

Kora

U. Bass

Organ

25

Pan. Yeah, do it. You can un

Perc.

U. Bass

Organ

27

Pan.

Pan.

der stand ev 'ry thing's to share. Let your

Alto Sax.

Bar. Tpt.

Tbn.

Perc.

U. Bass

Organ

Orch. Hit

29

Pan.

Pan.

Alto Sax.

Bar. Tpt.

Tbn.

Perc.

U. Bass

Organ

Orch. Hit

spir it dance, broth ers, ev 'ry where. Let your

31

Pan.

Pan.

Alto Sax.

Bar. Tpt.

Tbn.

Perc.

U. Bass

Organ

Orch. Hit

head be free, turn the wis

32

Pan.

Pan.

dom key. Find it

Alto Sax.

Bar. Tpt.

Tbn.

Perc.

U. Bass

Organ

Orch. Hit

33

Pan.

Pan.

Alto Sax.

Bar. Tpt.

Tbn.

Perc.

U. Bass

Organ

Orch. Hit

nat ural ly, see you're luck

34

Pan.

Pan.

Alto Sax.

Bar. Tpt.

Tbn.

Perc.

Kora

U. Bass

Organ

Orch. Hit

y to be. Dig

35

Pan.

Pan.

Alto Sax.

Bar. Tpt.

Tbn.

Perc.

Kora

U. Bass

Organ

Orch. Hit

this sound,

3

36

Pan.

Pan.

Alto Sax.

Bari. Sax.

Bar. Tpt.

Tbn.

Perc.

Kora

U. Bass

Organ

Orch. Hit

it's been a round and round and 'round.

38

Pan.

Pan.

Alto Sax.

Bari. Sax.

Bar. Tpt.

Tbn.

Perc.

U. Bass

Organ

Orch. Hit

Get out you old feet, ba by. Some

40

Pan.

Pan.

Alto Sax.

Bar. Tpt.

Tbn.

Perc.

U. Bass

Organ

Orch. Hit

thin' on your back? Let it down.

41

Pan.

Pan.

Perc.

Kora

U. Bass

Organ

Let it down, let it down,

42

Pan.

Pan.

Perc.

Kora

U. Bass

Organ

let it down. Don't you

43

Pan.

Pan.

Alto Sax.

Bar. Tpt.

Tbn.

Perc.

U. Bass

Organ

Orch. Hit

know, hon ey may be your light might shine in this whole

45

town. This hole town, this hole town, this hole town.

47

Pan.

Pan.

Sing it loud,

Alto Sax.

Bar. Tpt.

Tbn.

Perc.

Kora

U. Bass

Organ

Orch. Hit

48

Pan.

Pan.

time for you to all get down.

Alto Sax.

Bari. Sax.

Bar. Tpt.

Tbn.

Perc.

Kora

U. Bass

Organ

Orch. Hit

50

Alto Sax.

Bari. Sax.

Bar. Tpt.

Tbn.

Perc.

U. Bass

Organ

Orch. Hit

52

Perc.

U. Bass

Organ

53

Perc.

U. Bass

Organ

55

Alto Sax.

Bari. Sax.

Bar. Tpt.

Tbn.

Perc.

U. Bass

Organ

Orch. Hit

56

Alto Sax.

Bari. Sax.

Bar. Tpt.

Tbn.

Perc.

U. Bass

Organ

Orch. Hit

Detailed description of the musical score: The score is for page 30, measures 56-59. It features seven staves. The Alto Sax, Bari. Sax, Bar. Tpt., and Orch. Hit staves each begin with a whole note chord in measure 56. The Perc. staff has a complex rhythmic pattern with multiple layers of notes and rests. The U. Bass staff has a melodic line with eighth and quarter notes. The Organ staff has a melodic line with a long note in measure 58. The Orch. Hit staff has a whole note chord in measure 56.

57

Alto Sax.

Bari. Sax.

Bar. Tpt.

Tbn.

Perc.

U. Bass

Organ

Orch. Hit

58

Pan.

Pan.

Alto Sax.

Bari. Sax.

Bar. Tpt.

Tbn.

Perc.

Kora

U. Bass

Organ

Orch. Hit

Get read

59

Pan.

Pan.

Alto Sax.

Bari. Sax.

Bar. Tpt.

Tbn.

Perc.

Kora

U. Bass

Organ

Orch. Hit

60

Pan.

Pan.

ooh! Get read

Alto Sax.

Bari. Sax.

Bar. Tpt.

Tbn.

Perc.

Kora

U. Bass

Organ

Orch. Hit

61

Pan.

Pan.

Alto Sax.

Bari. Sax.

Bar. Tpt.

Tbn.

Perc.

Kora

U. Bass

Organ

Orch. Hit

ys

62

Pan.

Pan.

ooh! Get read

Alto Sax.

Bari. Sax.

Bar. Tpt.

Tbn.

Perc.

Kora

U. Bass

Organ

Orch. Hit

63

Pan.

Pan.

Alto Sax.

Bari. Sax.

Bar. Tpt.

Tbn.

Perc.

Kora

U. Bass

Organ

Orch. Hit

3

3

3

64

Pan.

Pan.

ooh! Get read

Alto Sax.

Bari. Sax.

Bar. Tpt.

Tbn.

Perc.

Kora

U. Bass

Organ

Orch. Hit

65

Pan.

Pan.

Alto Sax.

Bari. Sax.

Bar. Tpt.

Tbn.

Perc.

Kora

U. Bass

Organ

Orch. Hit

y,

66

Pan.

Pan.

ooh!

Alto Sax.

Bari. Sax.

Bar. Tpt.

Tbn.

Perc.

U. Bass

Organ

Orch. Hit

67

Pan.

Pan.

Alto Sax.

Bar. Tpt.

Tbn.

Perc.

Kora

U. Bass

Organ

Orch. Hit

Dig this sound,

3

68

Pan.

Pan.

Alto Sax.

Bar. Tpt.

Tbn.

Perc.

Kora

U. Bass

Organ

Orch. Hit

it's been a round and 'round and 'round.

69

Pan.

Pan.

Alto Sax.

Bari. Sax.

Bar. Tpt.

Tbn.

Perc.

U. Bass

Organ

Orch. Hit

You canun

71

Pan.

Pan.

der stand ev 'ry thing's

Perc.

U. Bass

Organ

72

Pan.

Pan.

to share. Let your spirit dance, brothers,

Alto Sax.

Bari. Sax.

Bar. Tpt.

Tbn.

Perc.

U. Bass

Organ

Orch. Hit

74

Pan. *ev 'ry where. Let your head*

Alto Sax.

Bari. Sax.

Bar. Tpt.

Tbn.

Perc.

U. Bass

Organ

Orch. Hit

75

Pan.

Pan.

be free, turn the wis dom key. Find it

Alto Sax.

Bari. Sax.

Bar. Tpt.

Tbn.

Perc.

U. Bass

Organ

Orch. Hit

77

Pan.

Pan.

nat ural ly, see you're luck

Alto Sax.

Bari. Sax.

Bar. Tpt.

Tbn.

Perc.

U. Bass

Organ

Orch. Hit

78

Pan.

Pan.

y to be.

Alto Sax.

Bari. Sax.

Bar. Tpt.

Tbn.

Perc.

U. Bass

Organ

Orch. Hit

79

Pan.

Pan.

Sing it loud,

Alto Sax.

Bar. Tpt.

Tbn.

Perc.

Kora

U. Bass

Organ

Orch. Hit

80

Pan.

Pan.

Alto Sax.

Bari. Sax.

Bar. Tpt.

Tbn.

Perc.

Kora

U. Bass

Organ

Orch. Hit

it's time for you to all get down.

82

Pan.

Pan.

Yeah, do it.

Alto Sax.

Bari. Sax.

Bar. Tpt.

Tbn.

Perc.

E. Gtr.

U. Bass

Organ

Orch. Hit

84

Perc. E. Gtr. U. Bass Organ

86

Perc. E. Gtr. U. Bass Organ

87

Perc. E. Gtr. U. Bass Organ

88

Perc.

E. Gtr.

U. Bass

Organ

89

Perc.

E. Gtr.

U. Bass

Organ

91

Alto Sax.

Bari. Sax.

Bar. Tpt.

Tbn.

Perc.

E. Gtr.

U. Bass

Organ

Orch. Hit

92

Alto Sax.

Bari. Sax.

Bar. Tpt.

Tbn.

Perc.

E. Gtr.

U. Bass

Orch. Hit

93

Alto Sax.

Bari. Sax.

Bar. Tpt.

Tbn.

Perc.

E. Gtr.

U. Bass

Organ

Orch. Hit

94

Alto Sax.

Bari. Sax.

Bar. Tpt.

Tbn.

Perc.

E. Gtr.

U. Bass

Orch. Hit

95

Alto Sax.

Bari. Sax.

Bar. Tpt.

Tbn.

Perc.

E. Gtr.

U. Bass

Organ

Orch. Hit

96

Alto Sax.

Bari. Sax.

Bar. Tpt.

Tbn.

Perc.

E. Gtr.

U. Bass

Orch. Hit

97

Alto Sax.

Bari. Sax.

Bar. Tpt.

Tbn.

Perc.

E. Gtr.

U. Bass

Organ

Orch. Hit

98

Alto Sax.

Bari. Sax.

Bar. Tpt.

Tbn.

Perc.

E. Gtr.

U. Bass

Orch. Hit

99

Alto Sax.

Bari. Sax.

Bar. Tpt.

Tbn.

Perc.

E. Gtr.

U. Bass

Organ

Orch. Hit

100

Alto Sax.

Bari. Sax.

Bar. Tpt.

Tbn.

Perc.

E. Gtr.

U. Bass

Orch. Hit

101

102

Alto Sax.

Bari. Sax.

Bar. Tpt.

Tbn.

Perc.

E. Gtr.

U. Bass

Orch. Hit

103

104

Alto Sax.

Bari. Sax.

Bar. Tpt.

Tbn.

Perc.

E. Gtr.

U. Bass

Orch. Hit

105

106

Alto Sax.

Bari. Sax.

Bar. Tpt.

Tbn.

Perc.

E. Gtr.

U. Bass

Orch. Hit

107

Pan. *Sing* it loud,

Alto Sax.

Bar. Tpt.

Tbn.

Perc.

E. Gtr.

Kora

U. Bass

Organ

Orch. Hit

108

Pan.

Pan.

time for you to all get down.

Alto Sax.

Bari. Sax.

Bar. Tpt.

Tbn.

Perc.

E. Gtr.

Kora

U. Bass

Organ

Orch. Hit

110

Pan.

Pan.

Alto Sax. Yeah, do it.

Bari. Sax.

Bar. Tpt.

Tbn.

Perc.

U. Bass

Organ

Orch. Hit

112

Perc.

U. Bass

114

Perc.

U. Bass

115

Perc.

U. Bass

116

Perc.

U. Bass

117

Perc.

U. Bass

118

Perc.

U. Bass

119

Perc.

U. Bass

Measures 119-120. Percussion part features a complex rhythmic pattern with 'x' marks. U. Bass part shows a bass line with notes and a flat sign.

120

Perc.

U. Bass

Measures 120-121. Percussion part continues the rhythmic pattern. U. Bass part shows a bass line with notes and a flat sign.

121

Perc.

U. Bass

Measures 121-122. Percussion part continues the rhythmic pattern. U. Bass part shows a bass line with notes and a flat sign.

122

Perc.

U. Bass

Measures 122-123. Percussion part continues the rhythmic pattern. U. Bass part shows a bass line with notes and a flat sign.

dy's everything
Panpipes

♩ = 135,000137

13

17

23

28

32

36

40

44

48

8

(C) 1994 Tune 1000 Corporation ;Dandelion Music Co.
(C) 1994 Tune 1000 Corporation ;Dandelion Music Co.

Panpipes

58

62

66

71

75

79

83

24

109

13

dy's everything
Panpipes

♩ = 135,000137

Back Vocal

13

ND Eight Pipers and a Donkey for a Novel. See this 'byodain' neochama. Coma round, coma round,

18 coma round. Wait a while, this is confusing' 'round. Singn'round, singn'round,

22 singn'round. Sing imbound, sing it for you. Ye all, Ye all stand every thing hard for

29 spinners, and every where he feet in his donkey. Find naturally, which y'oe. Dig this und,

36 it's an undland'round. Get you could feel a by Some thing back to down.

41 Let it down, let it down, let it down. Don't you know, be your light in the

45 town. This down the whole town, this down. Sing it out, time to get down.

Geread y, ooh! Geread y,

62 ooh! Geread y, ooh! Geread y, ooh!

67 Dig this und, it's an undland, Ye all stand every thing, share your spinners, and every where

(C) 1994 Tune 1000 Corporation ; Dandelion Music Co.
(C) 1994 Tune 1000 Corporation ; Dandelion Music Co.

Panpipes

75

break the words key Find naturally, you think you be. Sing it loud, it's for you get down.

82

25

14

Yeah, do it. Sing it loud, it's for you get down. Yeah, do it.

dy's everything
Alto Saxophone

♩ = 135,000137

10

14

12

30

35

41

3

2

49

4

57

63

68

(C) 1994 Tune 1000 Corporation ;Dandelion Music Co.
(C) 1994 Tune 1000 Corporation ;Dandelion Music Co.

Alto Saxophone

72

76

81

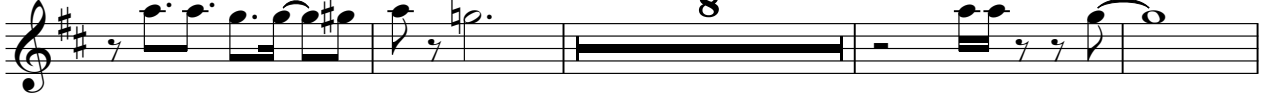

93

99

105

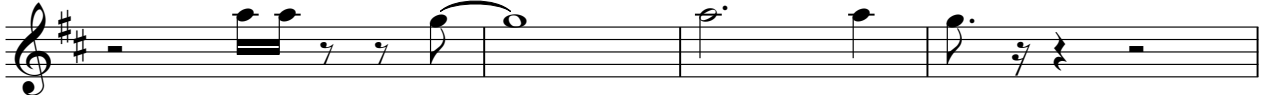

109

dy's everything

Baritone Saxophone

♩ = 135,000137

36 10

49 4

57

63 2

70

75 2

81 8

93

99

105 2

(C) 1994 Tune 1000 Corporation ;Dandelion Music Co.
(C) 1994 Tune 1000 Corporation ;Dandelion Music Co.

109

13

dy's everything
Baroque Trumpet

♩ = 135,000137

10

14

12

30

35

41

3

2

49

4

57

63

68

(C) 1994 Tune 1000 Corporation ;Dandelion Music Co.
(C) 1994 Tune 1000 Corporation ;Dandelion Music Co.

72

76

81

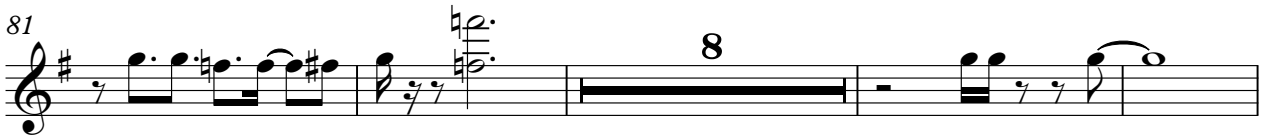

93

99

105

109

Trombone

72

76

81

93

99

105

109

dy's everything
Percussion

♩ = 135,000137

(C) 1994 Tune 1000 Corporation ;Dandelion Music Co.
(C) 1994 Tune 1000 Corporation ;Dandelion Music Co.

V.S.

Percussion

44

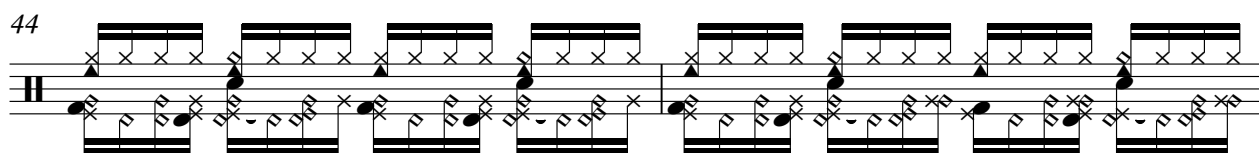

46

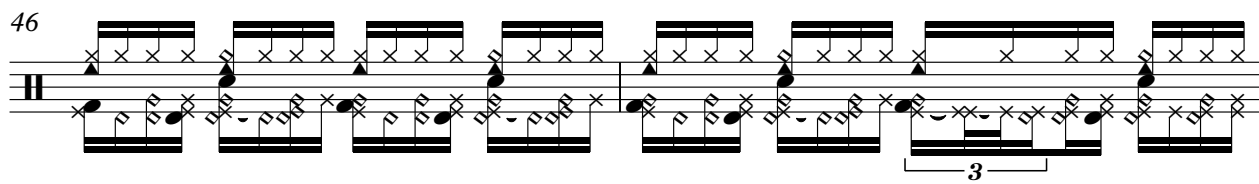

48

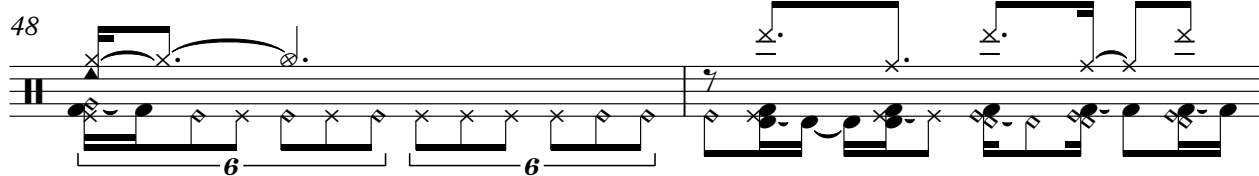

50

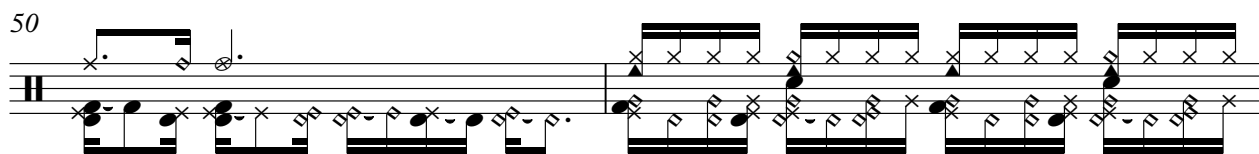

52

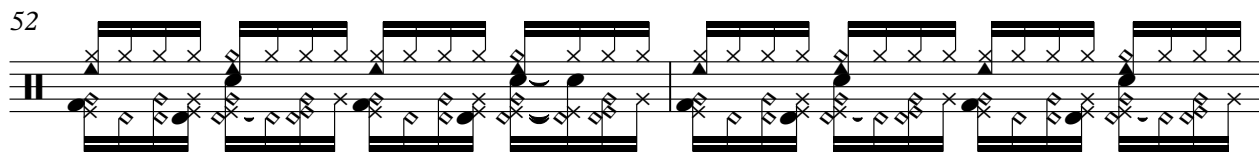

54

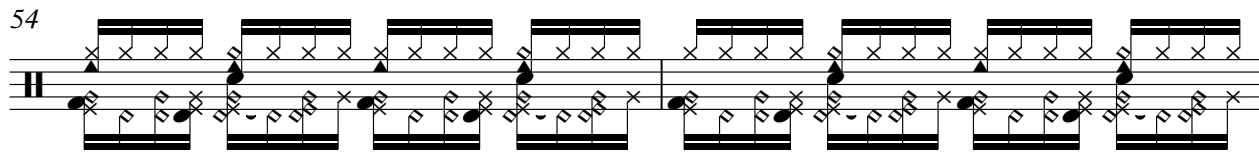

56

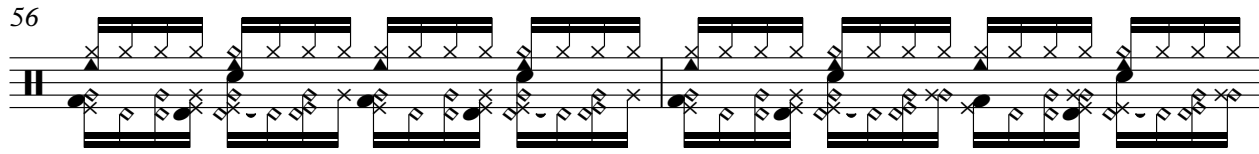

58

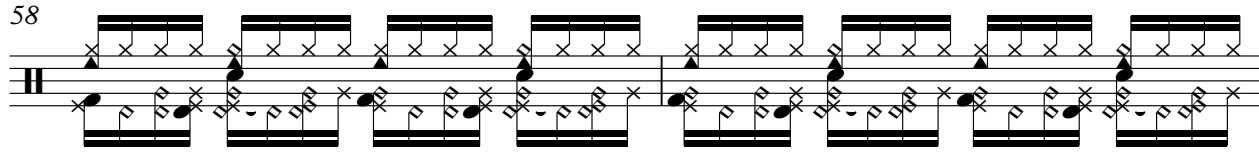

60

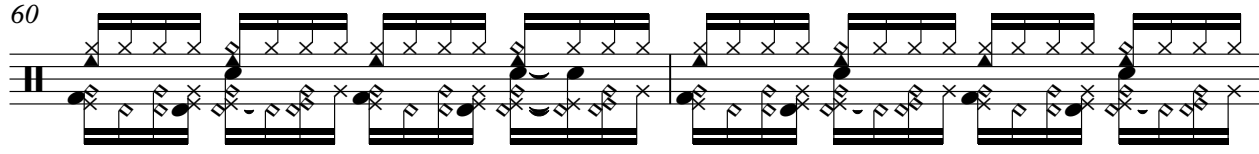

62

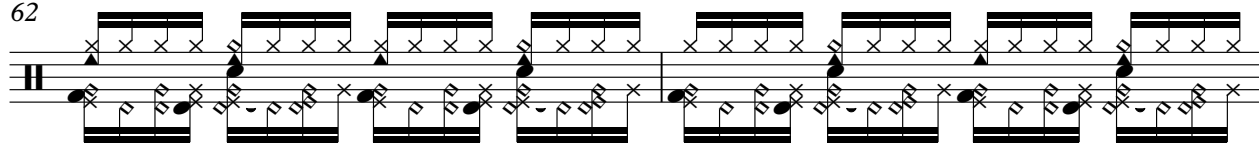

V.S.

Percussion

84

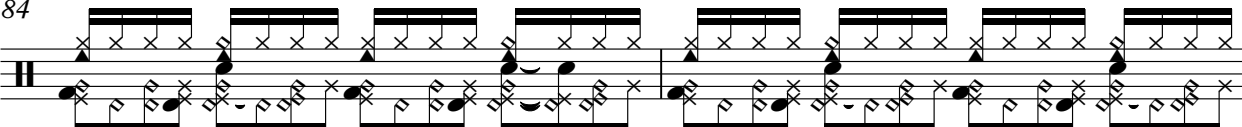

86

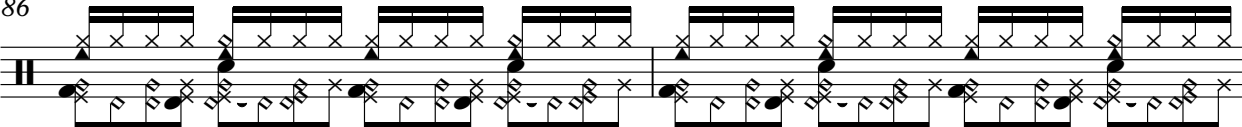

88

90

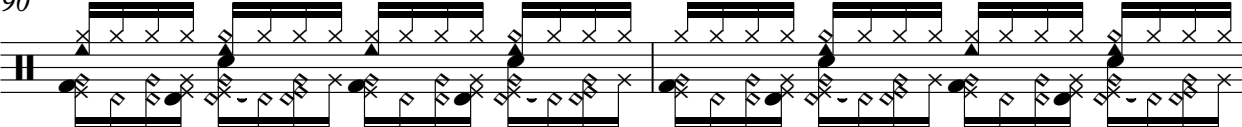

92

94

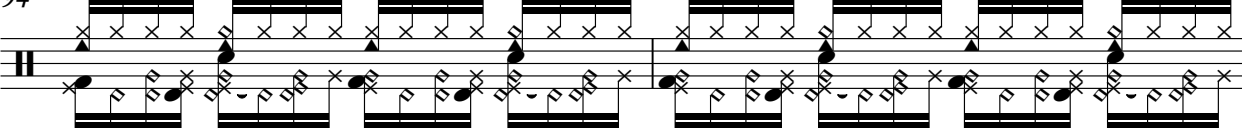

96

98

100

102

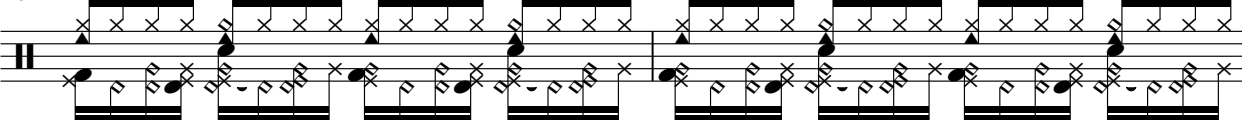

104

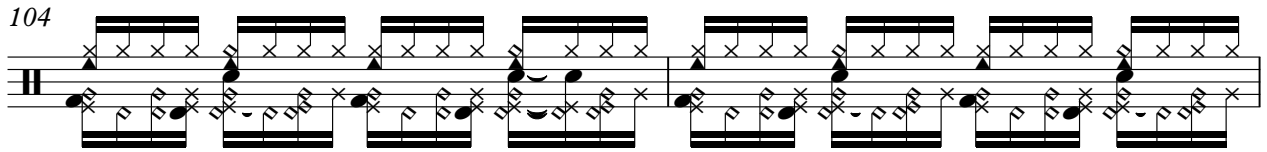

106

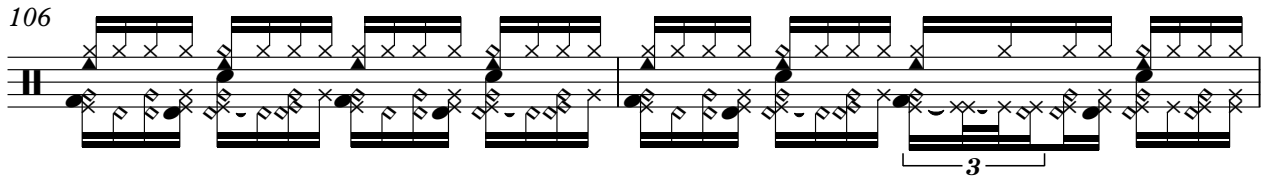

108

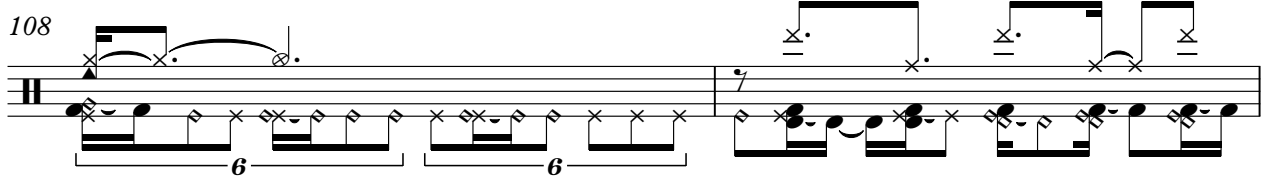

110

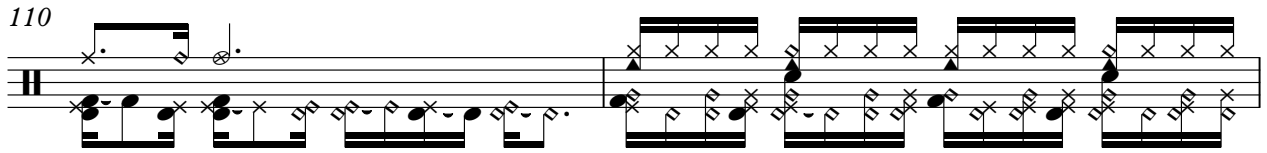

112

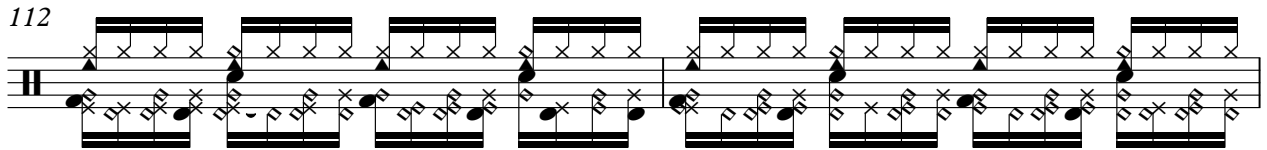

114

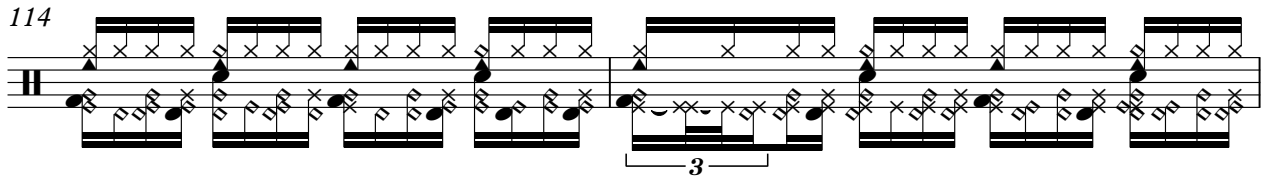

116

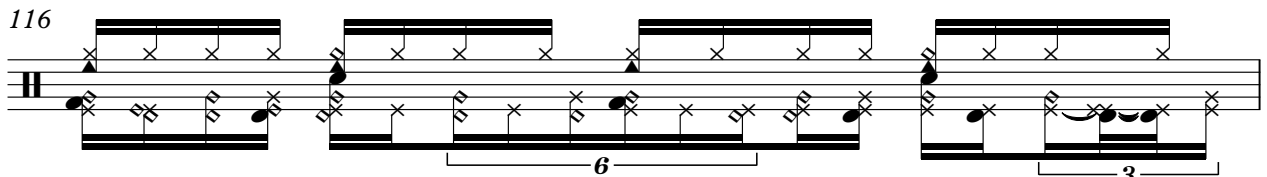

117

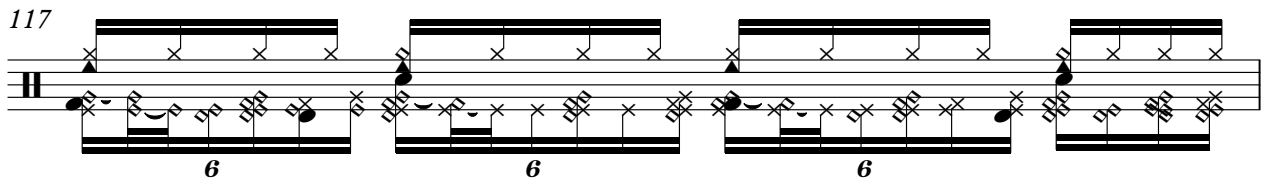

118

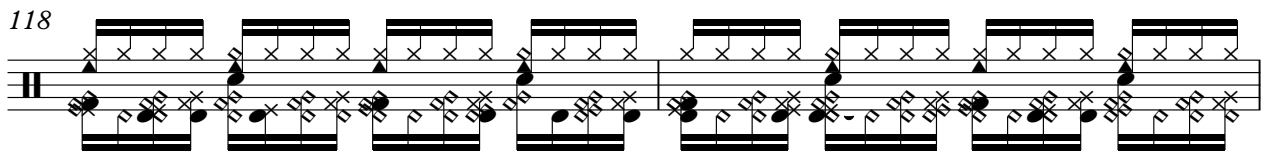

120

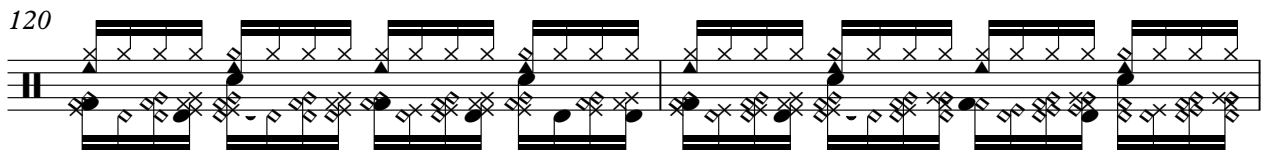

Percussion

122

- Measure 122: A series of six 'x' marks on the top line, followed by a series of six 'x' marks on the second line from the top.
- Measure 123: A series of six 'x' marks on the top line, followed by a series of six 'x' marks on the second line from the top.
- Measure 124: A series of six 'x' marks on the top line, followed by a series of six 'x' marks on the second line from the top.
- Measure 125: A series of six 'x' marks on the top line, followed by a series of six 'x' marks on the second line from the top.

The notation is consistent with a standard musical score for a percussion instrument, where the 'x' marks represent specific rhythmic events or notes.

dy's everything
Electric Guitar

♩ = 135,000137

81

85

87

88

91

95

98

101

106

15

(C) 1994 Tune 1000 Corporation ;Dandelion Music Co.
(C) 1994 Tune 1000 Corporation ;Dandelion Music Co.

dy's everything
Kora

♩ = 135,000137

16 2

21

25 9 4

41 2

46 9

59

64 10

79 26

107 15

(C) 1994 Tune 1000 Corporation ;Dandelion Music Co.
(C) 1994 Tune 1000 Corporation ;Dandelion Music Co.

dy's everything
Upright Bass

♩ = 135,000137

2

6

10

15

19

23

27

31

35

39

(C) 1994 Tune 1000 Corporation ;Dandelion Music Co.
(C) 1994 Tune 1000 Corporation ;Dandelion Music Co.

V.S.

83

87

91

95

99

103

107

111

115

119

dy's everything
Rock Organ

♩ = 135,000137

(C) 1994 Tune 1000 Corporation ;Dandelion Music Co.
(C) 1994 Tune 1000 Corporation ;Dandelion Music Co.

V.S.

Rock Organ

14

21

28

35

40

46

51

54

57

59

61

63

64

66

V.S.

69

75

81

88

95

103

109

dy's everything
Orchestra Hit

♩ = 135,000137

(C) 1994 Tune 1000 Corporation ;Dandelion Music Co.
(C) 1994 Tune 1000 Corporation ;Dandelion Music Co.

72

77

82

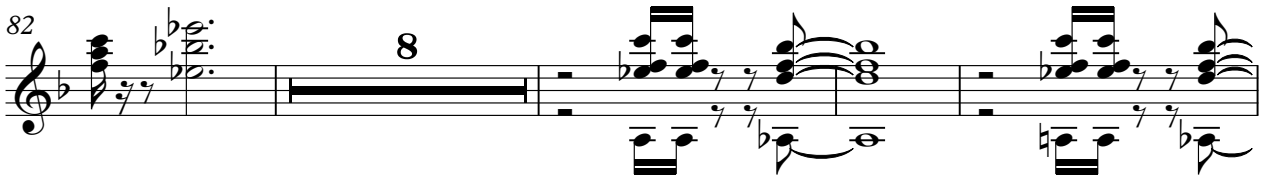

94

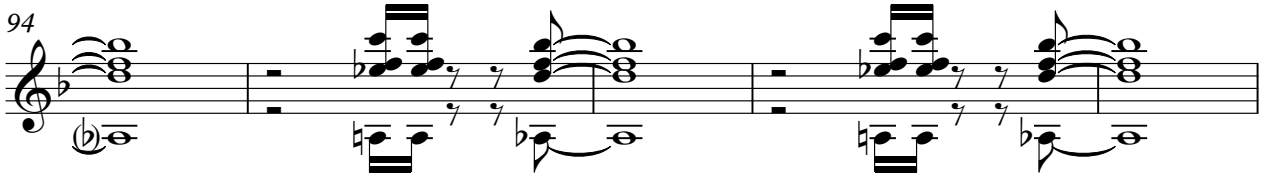

99

104

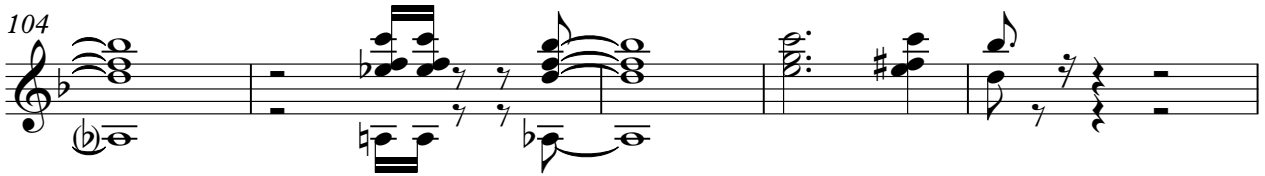

109

