

Santana - Into the night feat. Chad Kroeger

♩ = 128,000000

Panpipes

Percussion

Jazz Guitar

Jazz Guitar
QUANTUM JUMP

Electric Guitar

Electric Guitar

Electric Guitar

Fretless Electric Bass

Percussive Organ

♩ = 128,000000

FX 5 (Brightness)

Solo

4

Perc.

J. Gtr.

J. Gtr.

E. Gtr.

E. Bass

Perc. Organ

6

Perc.

J. Gtr.

J. Gtr.

E. Gtr.

E. Bass

Perc. Organ

8

Pan.

Perc.

J. Gtr.

J. Gtr.

E. Gtr.

E. Bass

Perc. Organ

FX 5

LIKE A GIFT

10

Pan.

Perc.

J. Gtr.

E. Gtr.

E. Bass

Perc. Organ

FX 5

FROM THE HEAVENS IT WAS EASY TO TELL IT WAS LOVE

12

Pan.

Perc.

J. Gtr.

E. Bass

FROM A BOVE THAT COULD SAVE ME FROM HELL SHE HAD FIRE

FX 5

14

Pan.

Perc.

J. Gtr.

E. Bass

IN HER SOUL IT WAS EA SY TO SEE HOW THE DE

FX 5

16

Pan.

Perc.

J. Gtr.

E. Gtr.

E. Bass

VIL HIM SELF COULD BE PULLED OUT OF ME THERE WERE DRUMS

FX 5

18

Pan.

Perc.

J. Gtr.

E. Gtr.

E. Bass

Perc. Organ

FX 5

IN THE AIR AS SHE STAR TED TO DANCE E VERY SOUL

20

Pan.

Perc.

J. Gtr.

J. Gtr.

E. Gtr.

E. Bass

Perc. Organ

FX 5

IN THE ROOM KEEPING TIME WITH THERE HANDS AND WE SANG

22

Pan.

Perc.

J. Gtr.

E. Gtr.

E. Bass

Perc. Organ

FX 5

OH AY OH AY OH AY AND THE VOI

24

Pan.

Perc.

J. Gtr.

E. Gtr.

E. Gtr.

E. Bass

Perc. Organ

FX 5

CES BANG LIKE THE AN GELS SING WE'RE SINGING

26

Pan.

Perc.

J. Gtr.

E. Gtr.

E. Gtr.

E. Bass

Perc. Organ

FX 5

OH AY OH AY OH AY AND WE DANCED

28

Pan.

Perc.

J. Gtr.

E. Gtr.

E. Bass

Perc. Organ

FX 5

Solo

ON IN TO THE NIGHT

30

Pan.

Perc.

J. Gtr.

E. Gtr.

E. Bass

Perc. Organ

FX 5

Solo

AND WE DAN

32

Pan.

Perc.

J. Gtr.

E. Gtr.

E. Bass

Perc. Organ

FX 5

CELESTON IN TO THE NIGHT LIKE A PIECE

34

Pan.

Perc.

J. Gtr.

E. Bass

FX 5

TO THE PUZZLE THAT FALLS IN TO PLACE YOU COULD TELL

36

Pan.

Perc.

J. Gtr.

E. Gtr.

E. Bass

FX 5

HOW WE FELT FROM THE LOOK ON OUR FACES WE WAS SPIN

38

Pan.

Perc.

J. Gtr.

E. Gtr.

E. Bass

FX 5

NING IN CIR CLES WITH THE MOON IN OUR EYES THE ROOM

40

Pan.

Perc.

J. Gtr.

E. Gtr.

E. Bass

FX 5

LEFT THEM MOVING BETWEEN YOU AND I WE FOR GOT

42

Pan.

Perc.

J. Gtr.

E. Gtr.

E. Bass

Perc. Organ

FX 5

WHERE WE WERE AND WE LOST TRACK OF TIME AND WE SANG

3

44

Pan.

Perc.

J. Gtr.

E. Gtr.

E. Bass

Perc. Organ

FX 5

TO THE WIND AS WE DANCED THROUGH THE NIGHT AND WE SANG

46

Pan.

Perc.

J. Gtr.

E. Gtr.

E. Bass

Perc. Organ

FX 5

OH AY OH AY OH AY AND THE VOI

48

Pan.

Perc.

J. Gtr.

E. Gtr.

E. Gtr.

E. Bass

Perc. Organ

FX 5

CES BANG LIKE THE AN GELS SING WERE SINGING

50

Pan.

Perc.

J. Gtr.

E. Gtr.

E. Bass

Perc. Organ

FX 5

OH AY OH AY OH AY AND WE DANCED

52

Pan.

Perc.

J. Gtr.

E. Gtr.

E. Bass

Perc. Organ

FX 5

Solo

ON IN TO THE NIGHT

54

Pan.

Perc.

J. Gtr.

E. Gtr.

E. Gtr.

E. Bass

Perc. Organ

FX 5

Solo

AND WE DAN

56

Pan.

Perc.

J. Gtr.

E. Gtr.

E. Gtr.

E. Bass

Perc. Organ

FX 5

...CED-ON IN TO THE NIGHT

58

Pan.

Perc.

J. Gtr.

E. Gtr.

E. Gtr.

E. Bass

Perc. Organ

FX 5

...AND WE DAN

60

Pan.

Perc.

J. Gtr.

E. Gtr.

E. Gtr.

E. Bass

Perc. Organ

FX 5

...CED-ON IN TO THE NIGHT

62

Perc.

J. Gtr.

E. Gtr.

E. Gtr.

E. Bass

Perc. Organ

64

66

68

70

72

74

76

Perc.

J. Gtr.

E. Gtr.

E. Gtr.

E. Bass

Perc. Organ

78

Perc.

J. Gtr.

J. Gtr.

E. Gtr.

E. Gtr.

E. Bass

Perc. Organ

80

Pan.

Perc.

J. Gtr.

J. Gtr.

Perc. Organ

FX 5

LIKE A GIFT FROM THE HEAVENS IT WAS EA

82

Pan.

Perc.

J. Gtr.

FX 5

SY TO TELL IT WAS LOVE FROM A BOVE THAT COULD SAVE

84

Pan.

Perc.

J. Gtr.

J. Gtr.

FX 5

ME FROM HELL SHE HAD FIRE IN HER SOUL IT WAS EA

86

Pan.

Perc.

J. Gtr.

J. Gtr.

FX 5

SY TO SEE HOW THE DE VIL HIM SELF COULD BE PULLED

88

Pan.

Perc.

J. Gtr.

J. Gtr.

E. Bass

Perc. Organ

FX 5

OUT OF ME THERE WERE DRUMS IN THE AIR ASS THE STAR

90

Pan.

J. Gtr.

J. Gtr.

E. Gtr.

E. Bass

Perc. Organ

FX 5

THE TO DANCE E VERY SOUL IN THE ROOM KEEPING TIME

92

Pan.

Perc.

J. Gtr.

J. Gtr.

E. Gtr.

E. Gtr.

E. Bass

Perc. Organ

FX 5

WITH THERE HANDS AND WE SANG OH AY OH AY

94

Pan.

Perc.

J. Gtr.

E. Gtr. OH AY AND THE VOI CES BANG LIKE THE AN

E. Bass

Perc. Organ

FX 5

96

Pan.

Perc.

J. Gtr. GELS SING WE'RE SINGING OH AY OH AY

E. Gtr.

E. Gtr.

E. Bass

Perc. Organ

FX 5

98

Pan.

Perc.

J. Gtr.

E. Gtr.

E. Gtr.

E. Bass

Perc. Organ

FX 5

OH AY AND WE DANCED ON IN TO

100

Pan.

Perc.

J. Gtr.

E. Gtr.

E. Gtr.

E. Bass

Perc. Organ

FX 5

THE NIGHT

102

Pan.

Perc.

J. Gtr.

E. Gtr. AND WE DAN CELE ON IN TO

E. Gtr.

E. Bass

Perc. Organ

FX 5

104

Pan.

Perc.

J. Gtr. THE NIGHT

E. Gtr.

E. Gtr.

E. Bass

Perc. Organ

FX 5

106

Pan.

Perc.

J. Gtr.

E. Gtr. AND WE DAN CELESTINE IN TO

E. Gtr.

E. Bass

Perc. Organ

FX 5

108

Pan.

Perc.

J. Gtr.

E. Gtr. THE NIGHT OH AY OH AY OH AY

E. Gtr.

E. Bass

Perc. Organ

FX 5

111

Pan.

J. Gtr.

E. Bass

Perc. Organ

FX 5

AY OH AY OH AY OH AY SIN GING AY OH AY OH AY

114

Pan.

J. Gtr.

E. Bass

Perc. Organ

FX 5

OH AY AND WE DANCED ON IN TO

116

- Pan.**: Pan flute part, starting with a melodic line in the first measure.
- Perc.**: Percussion part, consisting of a single drum hit in the first measure.
- J. Gtr.**: Jazz guitar part, mostly rests.
- J. Gtr.**: Jazz guitar part, featuring a melodic line in the first measure and a complex chordal structure in the second measure.
- E. Gtr.**: Electric guitar part, featuring a melodic line in the first measure.
- E. Gtr.**: Electric guitar part, mostly rests.
- E. Gtr.**: Electric guitar part, mostly rests.
- E. Bass**: Electric bass part, mostly rests.
- Perc. Organ**: Percussion organ part, consisting of a single chord in the first measure.
- FX 5**: Effects part, featuring a melodic line in the first measure.
- Solo**: Solo part, mostly rests.

The title "THE NIGHT" is written in the second measure of the second J. Gtr. staff.

Panpipes

Santana - Into the night feat. Chad Kroeger

♩ = 128,000000

8

12

16

20

24

28

33

37

41

45

V.S.

Panpipes

112

115

119

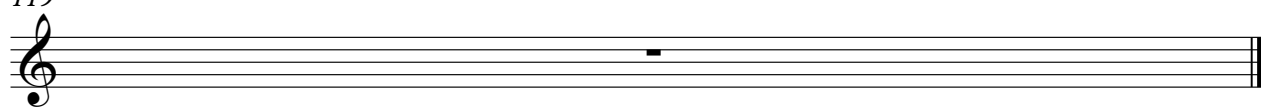

Santana - Into the night feat. Chad Kroeger

Percussion

♩ = 128,000000

4

7

10

13

16

19

21

23

25

V.S.

27

29

31

33

36

39

42

44

46

48

Percussion

50

52

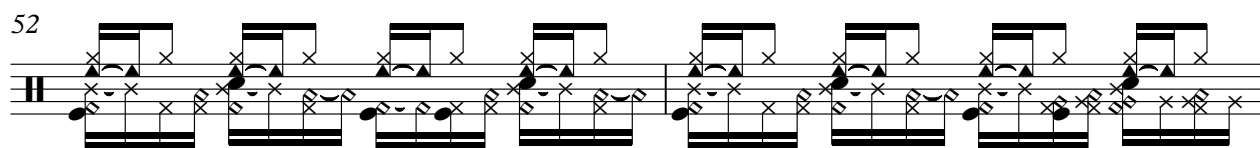

54

56

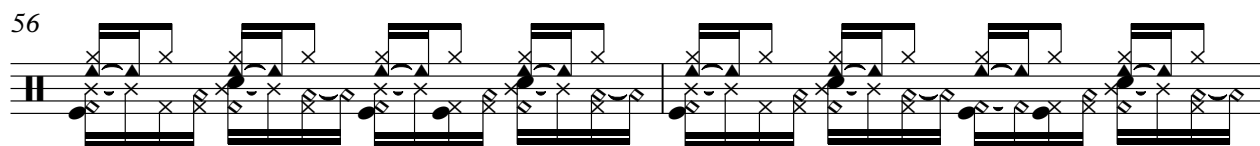

58

60

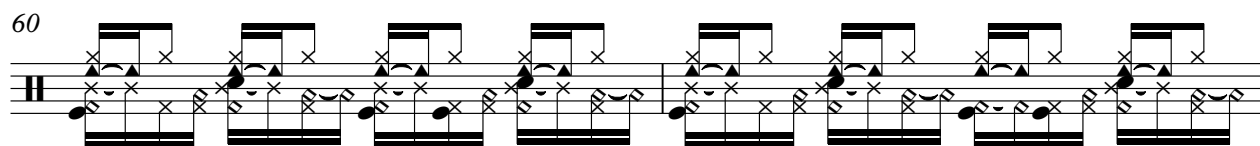

62

64

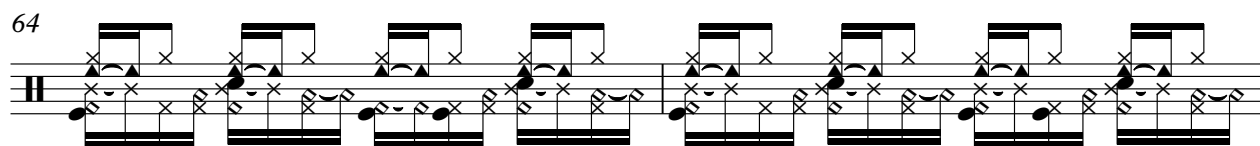

66

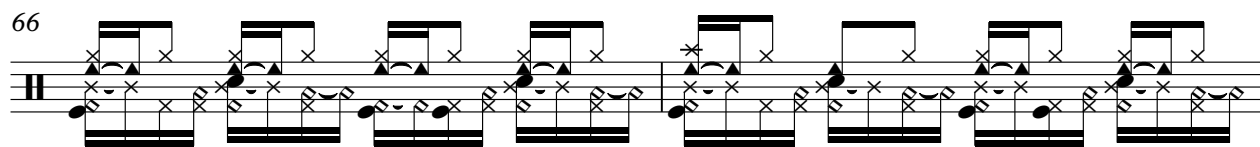

68

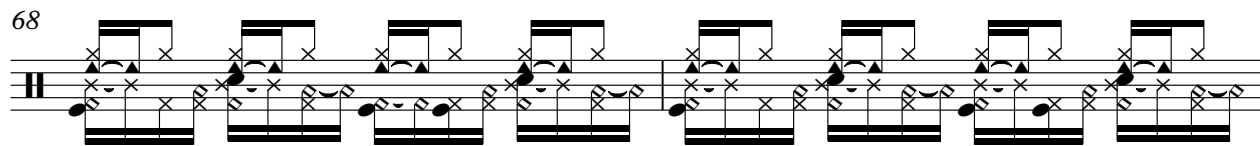

V.S.

Percussion

70

72

74

76

78

80

82

84

86

88

2

Percussion

92

94

96

98

100

102

104

106

108

119

♩ = 128,000000

5

8 **10**

20 **57**

81 **4**

88

91 **26**

119

♩ = 128,000000

QUANTUM JUMP

6

11

16

19

21

24

27

30

33

THE NIGHT LIKEPIECE TIMEZILLALS INACBOULD HOWERICHOK V.S.

37

42 ~~ONCE WAS IN~~ ~~NINE~~ ~~TEEN~~ ~~IN~~ ~~THE~~ ~~ROOM~~ ~~LEAVING~~ ~~BETWEEN~~ ~~AND~~ ~~WENT~~

44 WHERE WE WERE AND WEOST TRACK OF TIME ANZANG

46 TO THE WIND AS MANCED THROUGH THE NIGHT AND WE SANG

49 OH AY OH AY OH AY ANTHEOI CES BANG LIKE THE AN

52 GELSSING WERE SIN GING OH AY OH AY OH AY ANDWANCED

56 ON IN TO THE NIGHT AND WE DAN

60 CED ON IN TO THE NIGHT AND WE DAN

64 CED ON IN TO THE NIGHT

68

72

76

LET

81

FROM THE STYLING OF THE ORIGINAL RECORDING

88

OWNERS IN THE AIR AS SEAR TED TO DANCE VINYL

91

IN THE ROOM KEEPING WITH THERE HANDS AND WE SANG

93

OH AY OH AY OH AY AND HOI CES BANG LIKE THE AN

96

GELSSING WE'RE SINGING OH AY OH AY OH AY AND DANCED

99

ON IN TO THE NIGHT AND WE DAN

103

CED ON IN TO THE NIGHT AND WE DAN

107

CED ON IN TO THE NIGHT OHAY OHAY AYOHAY

112

OH AY ~~SONG~~ AY OHAY OH AY OH AY ~~DANCE~~ ON IN TO

116

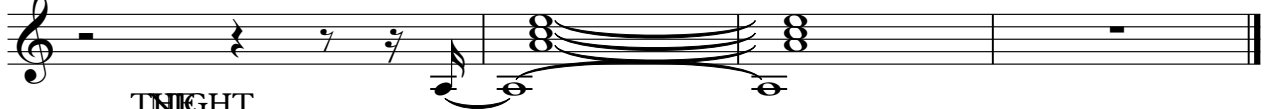

TNIGHT

♩ = 128,000000

6

11 **6**

21 **3** **3**

30 **3**

37 **2** **3**

43 **3**

49 **3**

55

59 **29**

2

Electric Guitar

91

2

98

3

102

106

6 3

109

7

119

♩ = 128,000000

62

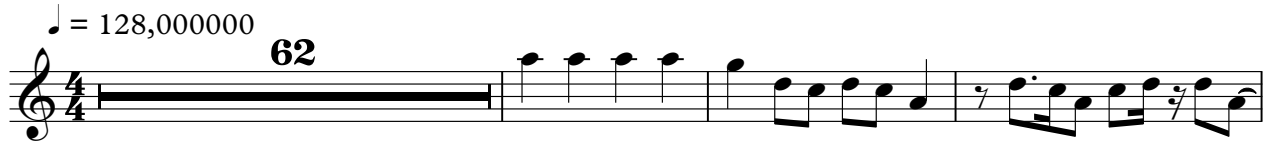

66

70

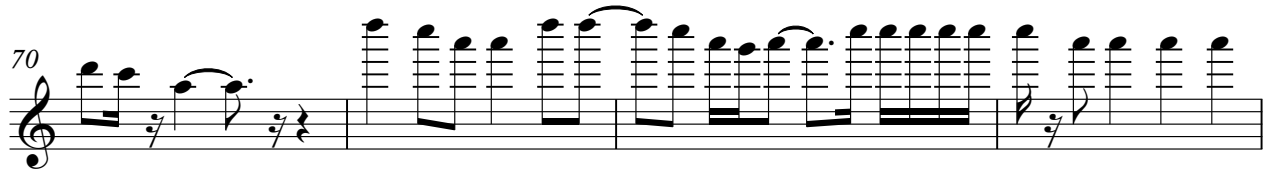

74

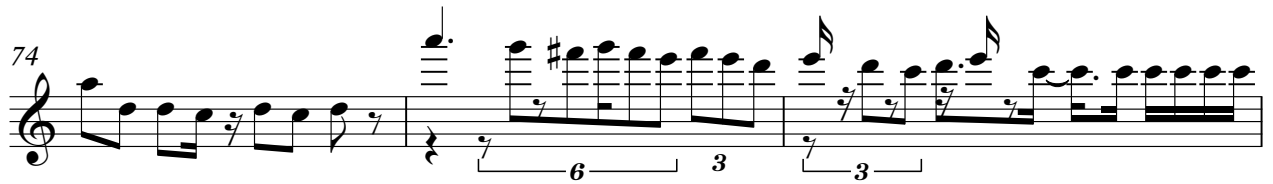

77

79

40

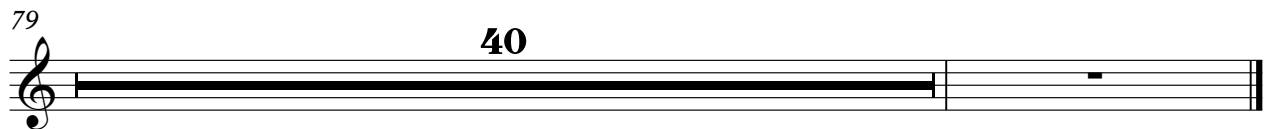

♩ = 128,000000

21

25

30

50

55

60

65

70

75

78

13

3

93

98

103

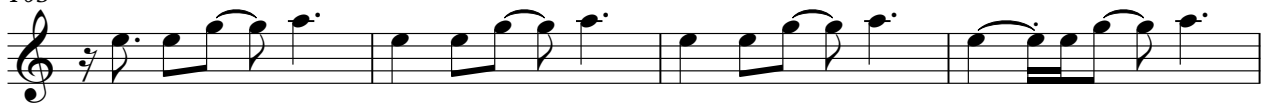

107

119

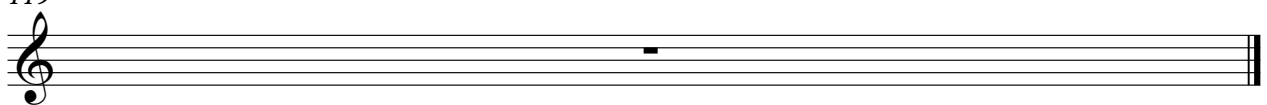

♩ = 128,000000

10

19

25

30

36

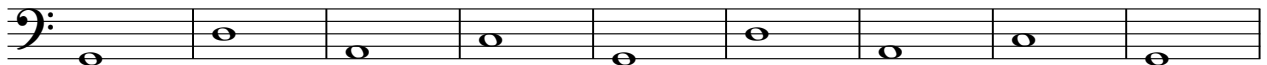

45

50

55

59

63

68

73

78

93

98

103

108

113

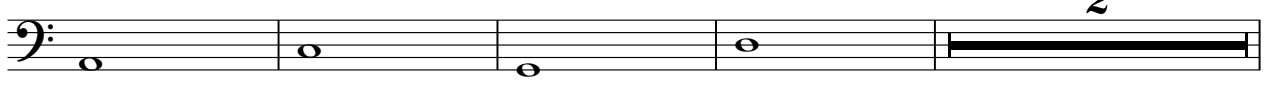

119

Percussive Organ

Santana - Into the night feat. Chad Kroeger

♩ = 128,000000

9

21

29

Percussive Organ

42

51

60

65

74

80

93

102

110

119

♩ = 128,000000
8

12

16

20

24

28

33

37

41

45

V.S.

49

53

59

81

85

89

93

97

102

107

111

114

119

Solo

Santana - Into the night feat. Chad Kroeger

♩ = 128,000000

28

32

21

55

63
