

♩ = 122,000069 Dm/D

Jazz Guitar

Solo

3

Perc.

J. Gtr.

E. Bass

Band.

Band.

Band.

Accord.

Vla.

Solo

2

B^b/B^b F/F C/C Dm/D

5

J. Gr.

E. Bass

Band.

Band.

Band.

Accord.

Vla.

Solo

B^b/B^b F/F C/C Dm/D

7

J. Gr.

E. Bass

Band.

Band.

Band.

Accord.

Vla.

Solo

9 B^b/B^b F/F C/C 3

J. Gr.

E. Bass

Band.

Band.

Band.

Accord.

Vla.

Solo

11 Dm/D B^b/B^b A/A C/C Dm/D

J. Gr.

E. Bass

Band.

Band.

Band.

Accord.

Vla.

Solo

13

J. Gr. D^{\flat}/D B^{\flat}/B^{\flat} F/F C/C Dm/D

E. Bass

Band.

Band.

Band.

Accord.

Vla.

Solo

15

J. Gr. B^{\flat}/B^{\flat} F/F C/C D/D

E. Bass

Band.

Band.

Band.

Accord.

Vla.

Solo

17 Dm/D B^b/B^b F/F C/C 5
Dm/D

J. Gr.

E. Bass

Band.

Band.

Band.

Accord.

Vla.

Solo

19 B^b/B^b F/F C/C Dm/D

J. Gr.

E. Bass

Band.

Band.

Band.

Accord.

Vla.

Solo

21 B^b/B^b F/F C/C Dm/D

J. Gtr.

E. Bass

Band.

Band.

Band.

Accord.

Vla.

Solo

23 B^b/B^b F/F C/C Dm/D

J. Gtr.

E. Bass

Band.

Band.

Band.

Accord.

Vla.

Solo

25 Dm/D B^b/B^b F/F C/C 7

J. Gr.

E. Bass

Band.

Band.

Band.

Accord.

Vla.

Solo

27 Dm/D B^b/B^b C/C/F A^b/A^b C/C Dm/D

J. Gr.

E. Bass

Band.

Band.

Band.

Accord.

Vla.

Solo

29

Dm/D B \flat /B \flat F/F C/C D $^{\flat 5}$ /D

J. Gr.

E. Bass

Band.

Band.

Band.

Accord.

Vla.

Solo

31

Dm/D B \flat /B \flat F/F C/C Dm/D

J. Gr.

E. Bass

Band.

Band.

Band.

Accord.

Vla.

Solo

33 B^b/B^b F/F C/C 9

J. Gr.

E. Bass

Band.

Band.

Band.

Accord.

Vla.

Solo

35 Dm/D B^b/B^b F/F C/C Dm/D

J. Gr.

E. Bass

Band.

Band.

Band.

Accord.

Vla.

Solo

10

B \flat /B \flat

F/F

C/C

Dm/D

37

J. Gr.

E. Bass

Band.

Band.

Band.

Accord.

Vla.

Solo

B \flat /B \flat

F/F

C/C

Dm/D

39

J. Gr.

E. Bass

Band.

Band.

Band.

Accord.

Vla.

Solo

B^b/B^b

F/F

C/C

41

J. Gr.

E. Bass

Band.

Band.

Band.

Accord.

Vla.

Solo

43

J. Gr.

E. Bass

Band.

Band.

Band.

Accord.

Vla.

Solo

Dm/D

B^b/B^b

F/F

A^b/E

C/C

A/A

45 Dm/D B^b/B^b F/F C/C Dm/D

J. Gr.
E. Bass
Band.
Band.
Band.
Accord.
Vla.
Solo

47 B^b/B^b F/F C/C

J. Gr.
E. Bass
Band.
Band.
Band.
Accord.
Vla.
Solo

49 Dm/D B^b/B^b F/F C/C D^b/D

J. Gr.

E. Bass

Band.

Band.

Band.

Accord.

Vla.

Solo

51 B^b/B^b F/F C/C Dm/D

J. Gr.

E. Bass

Band.

Band.

Band.

Accord.

Vla.

Solo

14

53

D⁹/D B^b/B^b F/F A⁹/C C/C Dm/D

J. Gr.

E. Bass

Band.

Band.

Band.

Accord.

Vla.

Solo

55

B^b/B^b F/F C/C Dm/D

J. Gr.

E. Bass

Band.

Band.

Band.

Accord.

Vla.

Solo

57 B^b/B^b F/F C/C Dⁿ/D

J. Gr.

E. Bass

Band.

Band.

Band.

Accord.

Vla.

Solo

59 B^b/B^b G^b/F C/C Dⁿ/D

J. Gr.

E. Bass

Band.

Band.

Band.

Accord.

Vla.

Solo

61 Dm/D B^b/B^b F/F C/C Dm/D

63 B^b/B^b F/F F⁷/F C/C Dm/D

65

B \flat /B \flat F/F C/C D7 \flat /D

J. Gr.

E. Bass

Band.

Band.

Band.

Accord.

Vla.

Solo

67

Dm/D B \flat /B \flat F/F C \flat /C Dm/D

J. Gr.

E. Bass

Band.

Band.

Band.

Accord.

Vla.

Solo

69 B \flat /B \flat F/F C/C Dm/D

J. Gr.

E. Bass

Band.

Band.

Band.

Accord.

Vla.

Solo

71 B \flat /B \flat F/F C/C Dm/D

J. Gr.

E. Bass

Band.

Band.

Band.

Accord.

Vla.

Solo

73

B \flat /B \flat F/F C/C B \flat /C/B

J. Gtr.

E. Bass

Band.

Band.

Band.

Accord.

Vla.

Solo

75

Perc.

Band.

Accord.

Solo

Percussion

♩ = 122,000069

14

18

7 7

34

15 7

58

7 8

75

Jazz Guitar

♩ = 122,000069

Chord progression: Dm/D, B^b/B^b, F/F, C/C, Dm/D

Chord progression: B^b/B^b, F/F, C/C, Dm/D

Chord progression: B^b/B^b, F/F, C/C

Chord progression: Dm/D, B^b/B^b, A/A, C/C, Dm/D

Chord progression: D[♯]m/D, B^b/B^b, F/F, C/C, Dm/D, B^b/B^b

Chord progression: F/F, C/C, D/DDm/D, B^b/B^b, F/F

Chord progression: C/C, Dm/D, B^b/B^b, F/F, C/C, Dm/D

Chord progression: B^b/B^b, F/F, C/C, Dm/D, B^b/B^b, F/F

Chord progression: C/C, Dm/D, D[♯]m/D, B^b/B^b

V.S.

2 Jazz Guitar

26 F/F C/C Dm/D B^b/B^b C/C

28 F/F A^b/F C/C Dm/D D^b/D B^b/B^b F/F

30 C/C D^b/D B^b/B^b F/F C/C Dm/D

33 B^b/B^b F/F C/C

35 Dm/D B^b/B^b F/F C/C Dm/D B^b/B^b F/F

38 C/C Dm/D B^b/B^b F/F C/C Dm/D

41 B^b/B^b F/F C/C Dm/D B^b/B^b

44 F/F A^b/F C/C A^b/D B^b/B^b F/F C/C Dm/D

47 B^b/B^b F/F C/C Dm/D B^b/B^b

50 F/F C/C Dm/D B^b/B^b F/F C/C Dm/D

53 Dm/D $\text{B}^\flat/\text{B}^\flat$ F/F *Jazz Guitar* C/C Dm/D $\text{B}^\flat/\text{B}^\flat$ 3

56 F/F C/C Dm/D $\text{B}^\flat/\text{B}^\flat$

58 F/F C/C Dm/D $\text{B}^\flat/\text{B}^\flat$ E/E C/C Dm/D

61 Dm/D $\text{B}^\flat/\text{B}^\flat$ F/F C/C Dm/D $\text{B}^\flat/\text{B}^\flat$

64 F/F H/F C/C Dm/D $\text{B}^\flat/\text{B}^\flat$

66 F/F C/C D^\flat/D $\text{B}^\flat/\text{B}^\flat$ F/F C^\flat/C Dm/D

69 $\text{B}^\flat/\text{B}^\flat$ F/F C/C Dm/D $\text{B}^\flat/\text{B}^\flat$ F/F

72 C/C Dm/D $\text{B}^\flat/\text{B}^\flat$

74 F/F C/C Bcc/B

Electric Bass

♩ = 122,000069

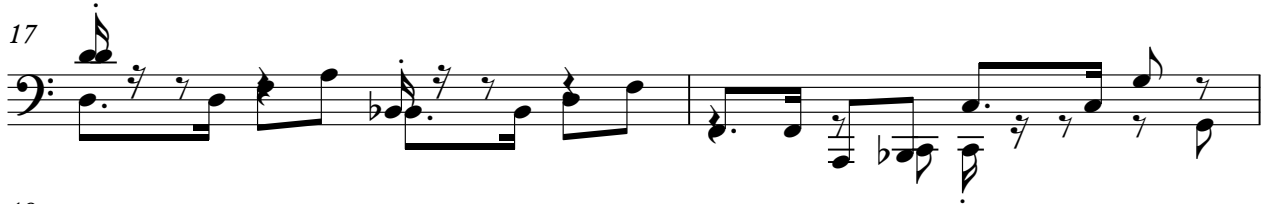

V.S.

30

33

35

38

41

44

47

50

53

55

58

61

64

66

69

72

75

Bandoneon

♩ = 122,000069

5

7

9

12

15

18

21

23

26

V.S.

56

58

61

64

66

69

71

73

75

Bandoneon

♩ = 122,000069

5

7

9

11

13

V.S.

15

17

19

21

23

25

27

29

31

33

35

37

39

41

43

45

47

49

51

53

55

57

59

61

63

65

67

69

71

73

75

Bandoneon

♩ = 122,000069

4/4

4

4/4

6

4/4

8

4/4

10

4/4

12

4/4

V.S.

14

16

18

20

22

24

26

28

30

32

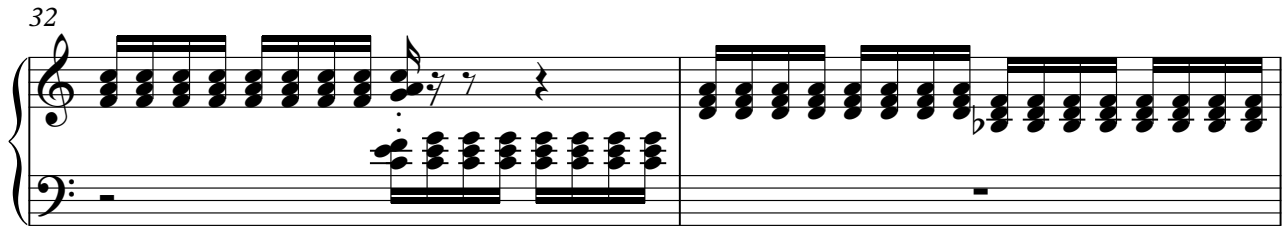

34

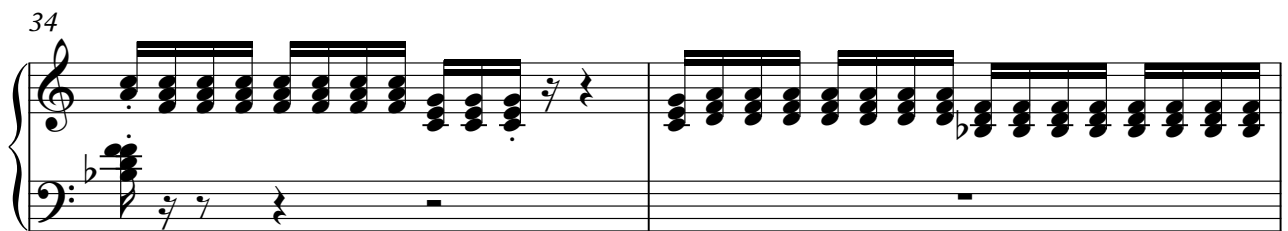

36

38

40

42

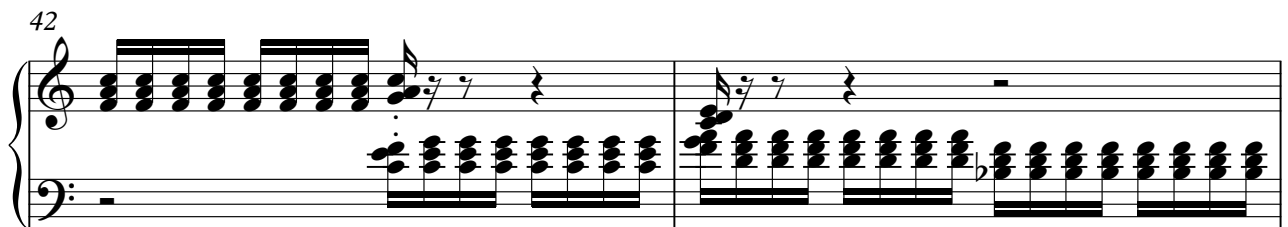

44

46

48

50

52

54

56

58

60

62

64

66

68

70

V.S.

72

74

76

Accordion

♩ = 122,000069

5

7

9

12

15

18

21

V.S.

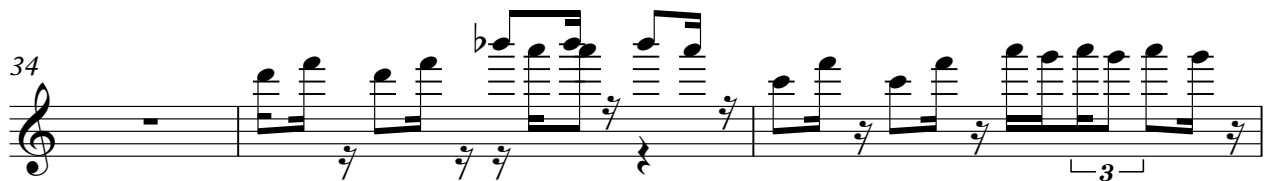

44

47

50

53

56

58

61

64

V.S.

4

Accordion

66

69

71

73

75

Viola

$\text{♩} = 122,000069$

6

11

14

18

22

26

29

33

37

V.S.

2

Viola

42

46

50

54

58

62

66

70

75

Solo

♩ = 122,000069

V.S.

Solo

V.S.

51

52

53

54

55

56

57

58

59

60

V.S.

