

Solo

♩ = 122,000069

J. Gtr. 2

E. Bass

Band.

Band.

Band.

Band.

Vla.

Solo

G/G

4

J. Gtr. *D/D*

E. Bass

Band.

Band.

Band.

Band.

Vla.

Solo

6 G/G D/D G/G 3

8

J. Gtr. *D/D*

E. Bass

Band.

Band.

Band.

Band.

Vla.

Solo

10  $G/D$   $5/D$

J. Gtr.

E. Bass

Band.

Band.

Band.

Band.

Band.

Vla.

Solo

12 G/G

J. Gtr.

E. Bass

Band.

Band.

Band.

Band.

Vla.

Solo

14

J. Gtr.

E. Bass

Band.

Band.

Band.

Band.

Vla.

Solo

16 J. Gtr.

E. Bass

Band.

Band.

Band.

Band.

Vla.

Solo

18 D/D

J. Gtr.

E. Bass

Band.

Band.

Band.

Band.

Vla.

Solo

20 G/G

J. Gtr.

E. Bass

Band.

Band.

Band.

Band.

Vla.

Solo

22

J. Gtr.

E. Bass

Band.

Band.

Band.

Band.

Vla.

Solo

24

J. Gtr.

E. Bass

Band.

Band.

Band.

Band.

Vla.

Solo

26  $G/G$   $1\flat/D$

J. Gtr.

E. Bass

Band.

Band.

Band.

Band.

Vla.

Solo

28

J. Gtr.

E. Bass

Band.

Band.

Band.

Band.

Vla.

Solo

G/G

J. Gtr. 30

E. Bass

Band.

Band.

Band.

Band.

Vla.

Solo

32

C/C

D/D

G/G

13

J. Gtr.

E. Bass

Band.

Band.

Band.

Band.

Vla.

Solo

34 D/D

J. Gtr.

E. Bass

Band.

Band.

Band.

Band.

Vla.

Solo

36 G/G

J. Gtr.

E. Bass

Band.

Band.

Band.

Band.

Vla.

Solo

38

J. Gtr.

E. Bass

Band.

Band.

Band.

Band.

Vla.

Solo

40 D/D

J. Gtr.

E. Bass

Band.

Band.

Band.

Band.

Vla.

Solo

G/G

J. Gtr.

E. Bass

Band.

Band.

Band.

Band.

Vla.

Solo

44 D/D G/G

46 D/D G/G

J. Gtr.

E. Bass

Band.

Band.

Band.

Band.

Vla.

Solo

48 D/D

J. Gtr.

E. Bass

Band.

Band.

Band.

Band.

Vla.

Solo

50 19/D

J. Gtr. G/G

E. Bass 3

Band.

Band.

Band.

Band.

Vla.

Solo

52 G/G

J. Gtr.

E. Bass

Band.

Band.

Band.

Band.

Vla.

Solo

54 D/D

J. Gtr.

E. Bass

Band.

Band.

Band.

Band.

Vla.

Solo

56

J. Gtr.

E. Bass

Band.

Band.

Band.

Band.

Vla.

Solo

||

58

J. Gtr.

E. Bass

Band.

Band.

Band.

Band.

Vla.

Solo

D/D

60

J. Gtr.

E. Bass

Band.

Band.

Band.

Band.

Vla.

Solo

62

J. Gtr.

E. Bass

Band.

Band.

Band.

Band.

Vla.

Solo

64 D/D

J. Gtr.

E. Bass

Band.

Band.

Band.

Vla.

Solo

66 D/D

J. Gtr.

E. Bass

Band.

Band.

Band.

Vla.

Solo

68 B6/D

J. Gtr.  
E. Bass  
Band.  
Band.  
Band.  
Vla.  
Solo

70 C/C

J. Gtr.  
E. Bass  
Band.  
Band.  
Band.  
Vla.  
Solo

72 D/D

J. Gtr.

E. Bass

Band.

Band.

Band.

Band.

Vla.

Solo

74 D/D

J. Gtr.

E. Bass

Band.

Band.

Band.

Band.

Vla.

Solo

76

J. Gtr.

E. Bass

Band.

Band.

Band.

Band.

Vla.

Solo

78

G/G

D/D

J. Gtr.

E. Bass

Band.

Band.

Band.

Band.

Vla.

Solo

80

J. Gtr.

E. Bass

Band.

Band.

Band.

Band.

Vla.

Solo

82

J. Gtr.

E. Bass

Band.

Band.

Band.

Band.

Vla.

Solo

84

J. Gtr. 

E. Bass 

Band. 

Band. 

Band. 

Band. 

Vla. 

Solo 

86 G/G D/D G/G 29

J. Gtr.

E. Bass

Band.

Band.

Band.

Band.

Vla.

Solo

30

D/D

88

J. Gtr.

E. Bass

Band.

Band.

Band.

Band.

Vla.

Solo

90

G/G

J. Gtr.

E. Bass

Band.

Band.

Band.

Band.

Vla.

Solo

91 Bcc/B

J. Gtr.

E. Bass

Band.

Band.

Band.

Vla.

Solo

Jazz Guitar

♩ = 122,000069

2 G/G

5 D/D G/G

7 D/D G/G D/D

10 G/D D/D

13 G/G

16 D/D G/B

19 D/D G/B D/D D/B7

22 D/D

25 G/B G/D

28 G/G

V.S.

2  
31 C/C Jazz Guitar D/D G/G  
34 D/D  
37 G/G  
40 D/D  
42 G/G  
44 D/D G/G D/D  
47 G/G D/D  
50 G/G D/D  
53 G/G D/D  
56 G/D

Jazz Guitar

3  
G/G

59 D/D

62 D/D

65 G/G D/D

68 B♭/G

71 C/C D/D G/G

74 D/D

77 G/G D/D

80 G/D

82 G/G D/D G/G

84 D/D

3

V.S.

5-string Electric Bass

♩ = 122,000069

2

6

9

11

14

17

20

23

26

29

V.S.

31

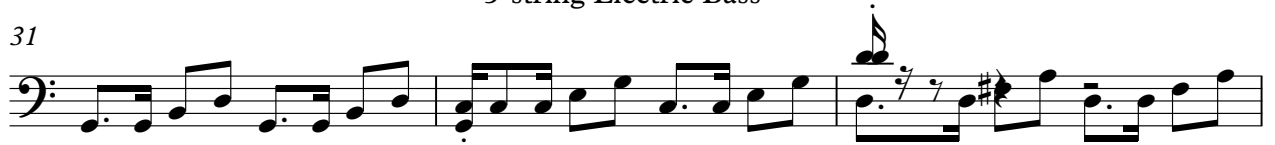

34

37

39

42

45

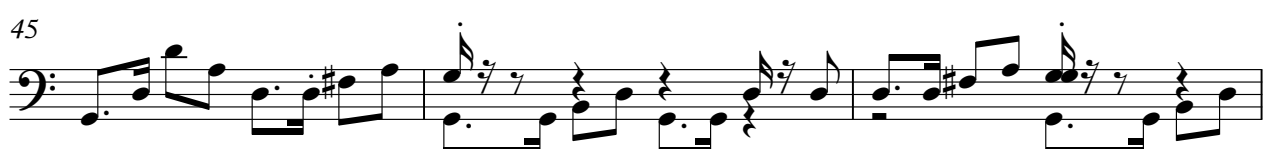

48

51

54

57

60

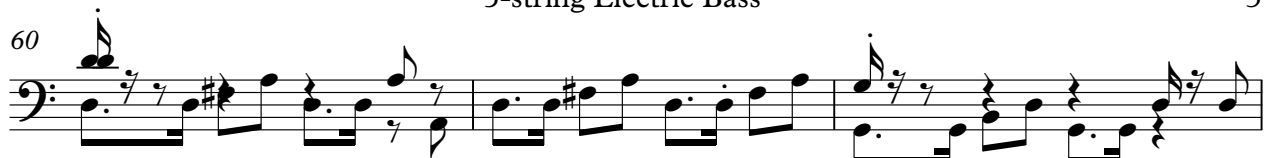

63

66

69

72

74

77

80

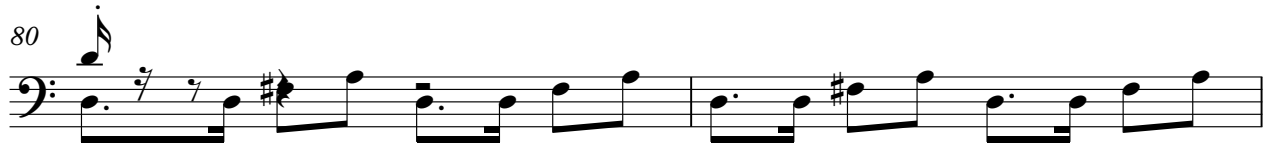

82

85

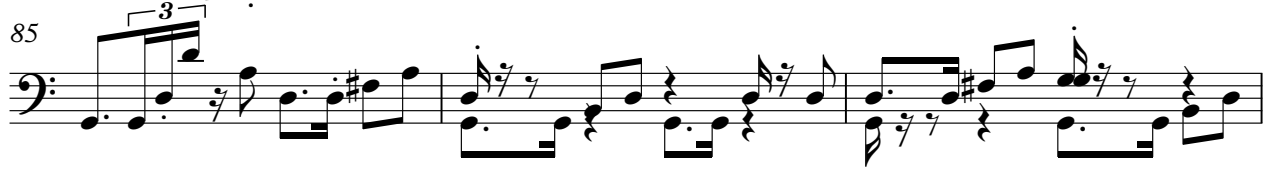

V.S.

4

5-string Electric Bass

88

91

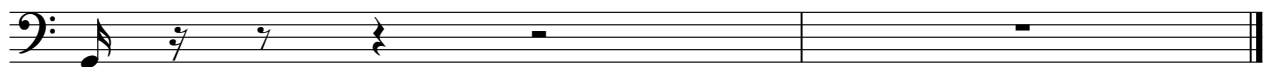

# Bandoneon

♩ = 122,000069

V.S.

54

57

60

62

65

68

70

72

74

77

Bandoneon

79

82

85

87

89

91

# Bandoneon

♩ = 122,000069

4

7

9

11

15

18

21

24

V.S.

56

59

61

63

66

69

71

74

77

79

V.S.

82

85

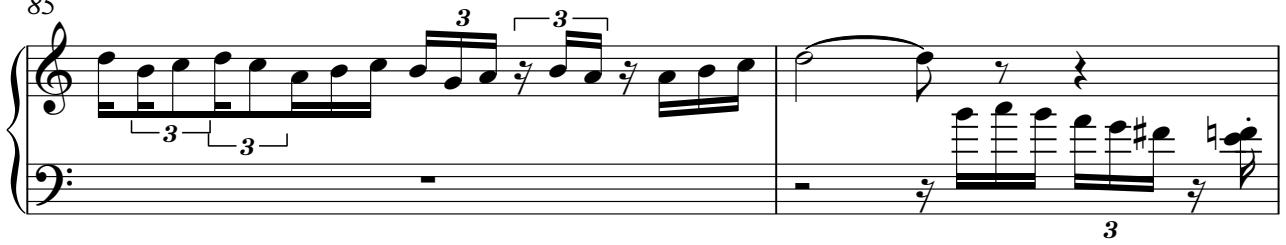

87

90

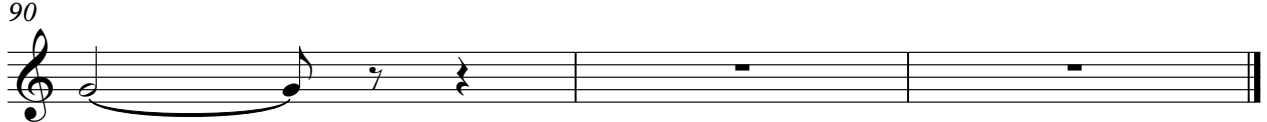

# Bandoneon

♩ = 122,000069

9

12

21

35

7

7

50

23

7

82

7

92

92

# Bandoneon

♩ = 122,000069

2

5

7

9

11

13

15

17

V.S.

19

21

23

25

27

29

31

33

35

37

39

41

43

45

47

65

67

69

71

73

75

77

79

V.S.

81

83

85

87

89

91

# Bandoneon

♩ = 122,000069

2

5

7

9

11

13

15

V.S.

17

19

21

23

25

27

29

31

33

35

37

39

41

43

V.S.

45

47

49

51

53

55

57

59

61

63

65

67

69

71

73

75

V.S.

77

79

81

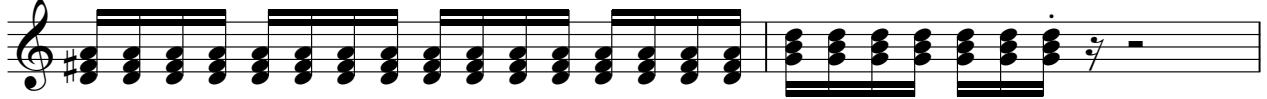

83

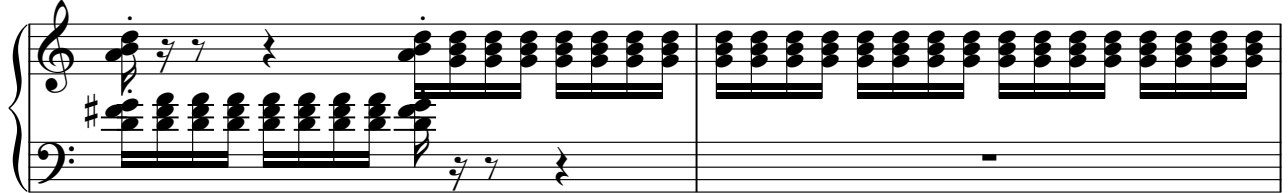

85

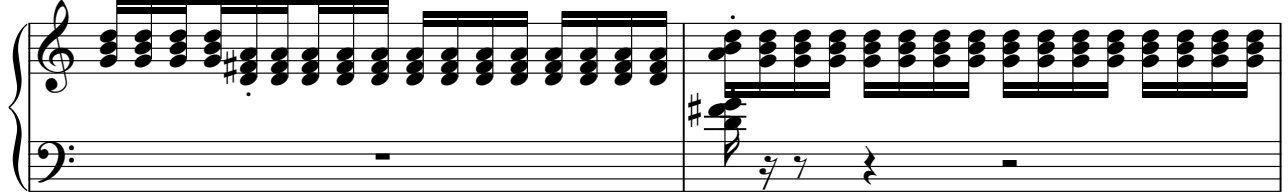

87

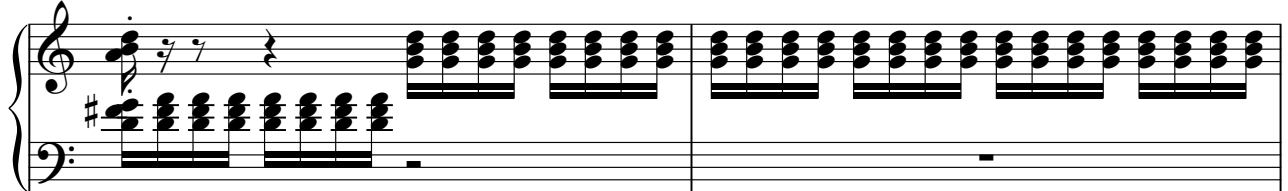

89

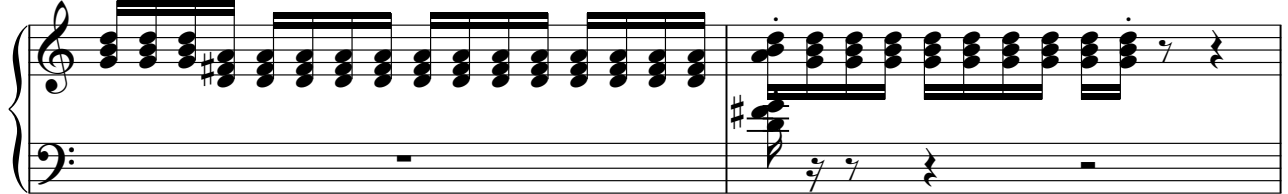

91

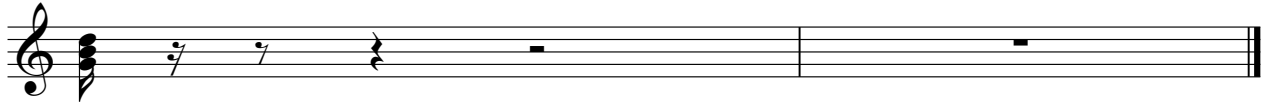

Viola

♩ = 122,000069  
2

8

15

22

27

34

41

46

50

57

V.S.

2

Viola

64

70

74

81

85

90

Solo

♩ = 122,000069

2

3

4

5

6

7

8

9

10

V.S.

Solo

V.S.

71

72

73

74

75

76

77

78

79

80

V.S.

