

♩ = 122,000069

Solo

2 Cm/C A^b/E^b

J. Gtr.

E. Bass

Band.

Band.

Band.

Vla.

Solo

Surdo

J. Gtr.

E. Bass

Band.

Band.

Band.

Vla.

Solo

5 Cm/C

J. Gtr.

E. Bass

Band.

Band.

Band.

Vla.

Solo

6 A^b/A^b

J. Gtr.

E. Bass

Band.

Band.

Band.

Vla.

Solo

7

J. Gtr.

E. Bass

Band.

Band.

Band.

Vla.

Solo

8

J. Gtr.

E. Bass

Band.

Band.

Band.

Vla.

Solo

B^b/F

9

J. Gtr.

E. Bass

Band.

Band.

Band.

Vla.

Solo

B^b/B^b

Cm/C

10

J. Gtr.

E. Bass

Band.

Band.

Band.

Vla.

Solo

12

J. Gtr. A^b/A^b E^b/E^b B^b/B^b

E. Bass

Band.

Band.

Band.

Vla.

Solo

14 Cm/C E \flat /E \flat

J. Gtr.

E. Bass

Band.

Band.

Band.

Vla.

Solo

A \flat /A \flat G \sharp /G \sharp

16

J. Gtr.

E. Bass

Band.

Band.

Band.

Vla.

Solo

17 E^b/E^b

J. Gtr.

E. Bass

Band.

Band.

Band.

Vla.

Solo

18

J. Gtr.

E. Bass

Band.

Band.

Band.

Vla.

Solo

19

J. Gtr.

E. Bass

Band.

Band.

Band.

Vla.

Solo

A^b/A^b

20

J. Gtr.

E. Bass

Band.

Band.

Band.

Vla.

Solo

E^b/E^b_{11}

21

J. Gtr.

E. Bass

Band.

Band.

Band.

Vla.

Solo

22

J. Gtr.

E. Bass

Band.

Band.

Band.

Vla.

Solo

B^b/B^b

23 Cm/C AbBb

J. Gtr.

E. Bass

Band.

Band.

Band.

Vla.

Solo

24

J. Gtr.

E. Bass

Band.

Band.

Band.

Vla.

Solo

14

25 E^b/E^b D/D B^b/B^b

J. Gtr.

E. Bass

Band.

Band.

Band.

Vla.

Solo

26

J. Gtr.

E. Bass

Band.

Band.

Vla.

Solo

27 Cm/C A^b/A^b

J. Gtr.

E. Bass

Band.

Band.

Band.

Vla.

Solo

28

J. Gtr.

E. Bass

Band.

Band.

Band.

Vla.

Solo

E^b/E^b E^b/E^b

Downloaded from MusicNotesLib.com Perfect notes and guitar tabs searcher

B^b/B^b

30

J. Gtr.

E. Bass

Band.

Band.

Band.

Vla.

Solo

31

Cm/C

E^b/E^b

J. Gtr.

E. Bass

Band.

Band.

Band.

Vla.

Solo

32 A^b/A^b

J. Gtr.

E. Bass

Band.

Band.

Band.

Vla.

Solo

33 B^2/B^b

J. Gtr.

E. Bass

Band.

Band.

Vla.

Solo

J. Gtr. 35 Cm/C

3

E. Bass

3

Band.

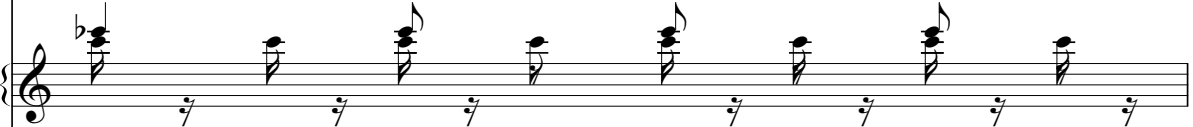

Band.

Band.

Vla.

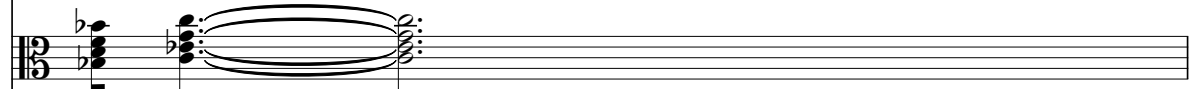

Solo

36

J. Gtr.

E. Bass

Band.

Band.

Band.

Vla.

Solo

38 B^b/B^b Cm/C 21

39 A^b/A^b

40 E^b/E^b

J. Gtr.

E. Bass

Band.

Band.

Band.

Vla.

Solo

41

J. Gtr.

E. Bass

Band.

Band.

Band.

Vla.

Solo

42

Cm/C

J. Gtr.

E. Bass

Band.

Band.

Band.

Vla.

Solo

43 A^b/A^b

J. Gtr.

E. Bass

Band.

Band.

Band.

Vla.

Solo

45 E^b/E^b

J. Gtr.

E. Bass

Band.

Band.

Vla.

Solo

47 B^b/B^b

48 Cm/C

A^b/A^b

49

J. Gtr.

E. Bass

Band.

Band.

Vla.

Solo

50 E^b/E^b

J. Gtr.

E. Bass

Band.

Band.

Band.

Vla.

Solo

Detailed description of the musical score: The score is for page 27, starting at measure 50. The key signature is B-flat major (two flats). The J. Gtr. part begins with a complex chordal texture, including a change to E^b/E^b . The E. Bass part has a melodic line with some chromaticism. The three Band parts provide harmonic support with various textures. The Vla. part has a simple accompaniment. The Solo part features a melodic line with a chromatic run.

51 B^b/B^b E^b/E^b

J. Gtr.

E. Bass

Band.

Band.

Band.

Vla.

Solo

52

J. Gtr.

E. Bass

Band.

Band.

Band.

Vla.

Solo

30

54 E^b/E^b

J. Gtr.

E. Bass

Band.

Band.

Band.

Vla.

Solo

J. Gtr. B^b/B^b

55

E. Bass

Band.

Band.

Band.

Vla.

Solo

32

Cm/C

A^b/A^b

56

J. Gtr.

E. Bass

Band.

Band.

Band.

Vla.

Solo

57

J. Gtr.

E. Bass

Band.

Band.

Vla.

Solo

58 E^b/E^b

J. Gtr.

E. Bass

Band.

Band.

Vla.

Solo

59 B^b/B^b Cm/C

J. Gtr.

E. Bass

Band.

Band.

Vla.

Solo

60 A^b/A^b E^b/E^b

J. Gtr. 

E. Bass 

Band. 

Band. 

Band. 

Vla. 

Solo 

62

J. Gtr.

E. Bass

Band.

Band.

Band.

Vla.

Solo

64

J. Gtr.

E. Bass

Band.

Band.

Band.

Vla.

Solo

65 A^b/A^b E^b/E^b

J. Gtr.

E. Bass

Band.

Band.

Band.

Vla.

Solo

Double bar line

66 B^b/B^b

J. Gtr.

E. Bass

Band.

Band.

Band.

Vla.

Solo

67

J. Gtr.

E. Bass

Band.

Band.

Vla.

Solo

68 Cm/C

J. Gtr.

E. Bass

Band.

Band.

Band.

Vla.

Solo

69

J. Gtr.

E. Bass

Band.

Band.

Band.

Vla.

Solo

70 39 Bb/Fb

J. Gtr.

E. Bass

Band.

Band.

Band.

Vla.

Solo

71 Cm/C

J. Gtr.

E. Bass

Band.

Band.

Band.

Vla.

Solo

72

J. Gtr.

E. Bass

Band.

Band.

Band.

Vla.

Solo

73 A^b/A^b E^b/E^b 41

J. Gtr.

E. Bass

Band.

Band.

Band.

Vla.

Solo

74

J. Gtr.

E. Bass

Band.

Band.

Band.

Vla.

Solo

75

J. Gtr.

E. Bass

Band.

Band.

Band.

Vla.

Solo

Cm/C

76

C#7/C#B

J. Gtr.

E. Bass

Band.

Band.

Band.

Vla.

Solo

77

Surdo

Band.

Solo

Surdo

♩ = 122,000069

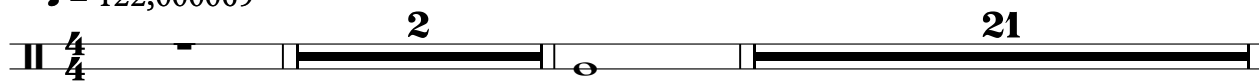

26

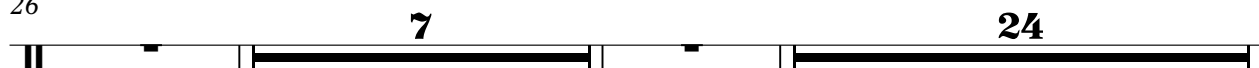

59

77

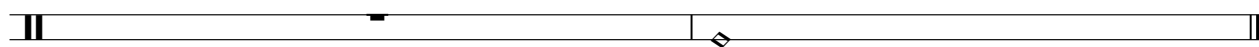

Jazz Guitar

♩ = 122,000069

V.S.

2 B^b/B^b Jazz Guitar Cm/C E^b/E^b

30 A^b/A^b E^b/E^b

32 B^b/B^b Cm/C A^b/A^b E^b/E^b

34 B^b/B^b Cm/C A^b/A^b

37 E^b/E^b B^b/B^b Cm/C

40 E^b/E^b B^b/B^b Cm/C

43 A^b/A^b

46 E^b/E^b B^b/B^b

48 Cm/C A^b/A^b

50 E^b/E^b B^b/B^b E^b/E^b Cm/C A^b/A^b

53 E^b/E^b B^b/B^b

Jazz Guitar

3

56 Cm/C A^b/A^b E^b/E^b

59 B^b/B^b Cm/C A^b/A^b E^b/E^b

62 B^b/B^b Cm/C

64 A^b/A^b E^b/E^b B^b/B^b

67 Cm/C

69 A^b/A^b E^b/E^b B^b/B^b

71 Cm/C A^b/A^b E^b/E^b

74 B^b/B^b Cm/C C^b/C^b

77

Electric Bass

♩ = 122,000069

5

8

11

14

17

20

23

26

29

V.S.

31

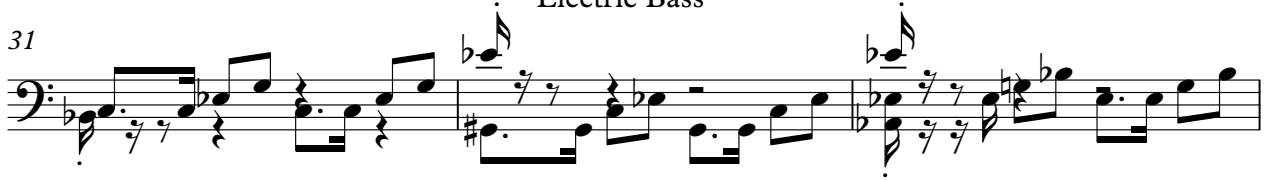

34

37

40

43

46

49

52

55

58

60

63

66

68

71

74

77

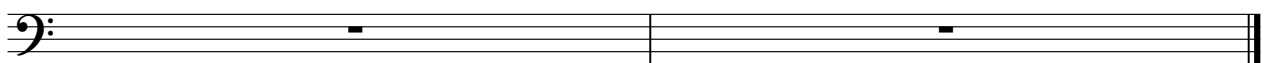

Bandoneon

♩ = 122,000069

V.S.

Bandoneon

67

70

72

74

77

Bandoneon

♩ = 122,000069

1

4

6

8

10

12

14

V.S.

16

18

20

22

24

26

28

30

32

34

36

38

40

V.S.

42

44

46

48

50

52

54

56

58

60

62

64

66

V.S.

68

70

72

74

76

Bandoneon

♩ = 122,000069

V.S.

16

18

20

22

24

26

28

30

32

34

36

38

V.S.

4

Bandoneon

40

42

44

46

48

50

52

54

56

58

60

62

V.S.

64

66

68

70

72

74

76

Viola

♩ = 122,000069

7

12

17

21

26

30

34

40

46

V.S.

51

54

59

62

67

71

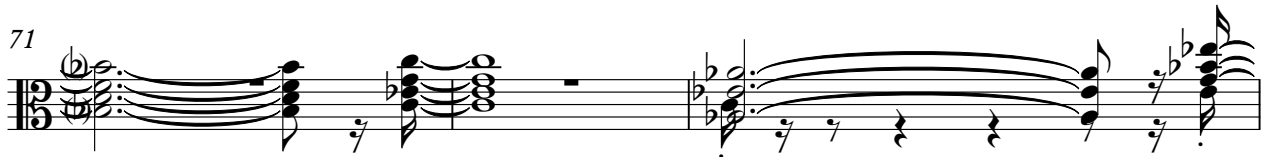

74

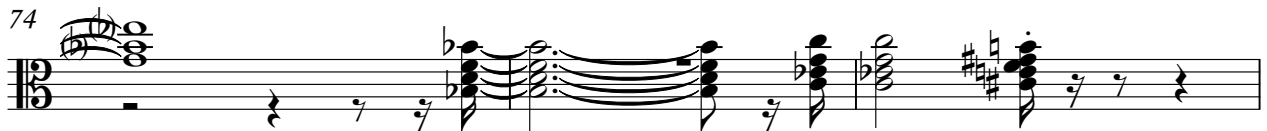

77

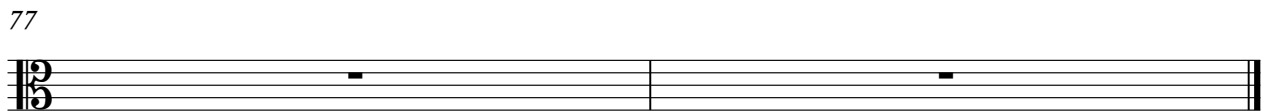

Solo

♩ = 122,000069

V.S.

21

22

23

24

25

26

27

28

29

30

51

52

53

54

55

56

57

58

59

60

