

# Dj Paul Estak - Rave On 2

♩ = 165,999893

The first system of the musical score includes the following parts:

8

The second system of the musical score includes the following parts:

Copyright © 1996 by H.de Koning

13

string2

Saw

melody

String

Bright-Piano

18

drums

string2

Saw

melody

String

Bright-Piano

22

25

29

33

47

drums

Bas

Saw

melody

sweep

50

drums

Bas

string2

Saw

melody

sweep

String

Bright-Piano

53

string2

Saw

melody

String

Bright-Piano

57

drums

string2

Saw

melody

String

Bright-Piano

60

63

66

drums

string2

Saw

melody

String

Bright-Piano

69

drums

Bas

string2

Saw

melody

String

71

drums

Bas

string2

Saw

melody

String

73

drums

Bas

string2

Saw

melody

String

75

drums

Bas

string2

Saw

melody

String

77

drums

Bas

string2

Saw

melody

String

79

drums

Bas

string2

Saw

melody

String

81

drums

Bas

string2

Saw

melody

String

83

drums

Bas

string2

Saw

melody

String

85

drums

Bas

Saw

melody

String

87

drums

Bas

Saw

melody

String

89

drums

Bas

Saw

melody

String

91

drums

Bas

rev-cymbal

Saw

melody

String

95

drums

Saw

98

drums

Saw

110

drums

Bas

string2

Saw

melody

String

112

drums

Bas

string2

Saw

melody

String

114

drums

Bas

string2

Saw

melody

String

116

drums

Bas

string2

Saw

melody

String

118

drums

Bas

string2

Saw

melody

String

120

drums

Bas

string2

Saw

melody

String

122

drums

Bas

string2

Saw

melody

String

124

drums

Bas

string2

Saw

melody

String

126

drums

Bas

string2

Saw

melody

String

128

drums

Bas

string2

Saw

melody

String

130

drums

Bas

string2

Saw

melody

String

132

drums

Bas

string2

Saw

melody

String

Bright-Piano

137

Bas

string2

Saw

melody

String

Bright-Piano

Dj Paul Estak - Rave On 2

drums

♩ = 165,999893

2

12

22

24

28

32

36

38

40

43

Copyright © 1996 by H.de Koning

V.S.

2

drums

46

49

52

7

62

64

66

69

71

73

75

77

79

81

83

85

87

89

91

95

98

101

101

103

103

105

105

107

107

110

110

112

112

114

114

116

116

118

118

120

120

122

124

126

128

130

132

Dj Paul Estak - Rave On 2

Bas

♩ = 165,999893

34

37

40

43

46

49

18

69

72

75

78

Copyright © 1996 by H.de Koning

V.S.

81

84

87

90

101

104

107

111

114

117

120

123

126

129

132

138

rev-cymbal

Dj Paul Estak - Rave On 2

♩ = 165,999893

7 81

92

15 35

Copyright © 1996 by H.de Koning

Dj Paul Estak - Rave On 2

string2

♩ = 165,999893

2

10

18

25 26

57

65 2

74

81 24

Copyright © 1996 by H.de Koning

2

string2

109

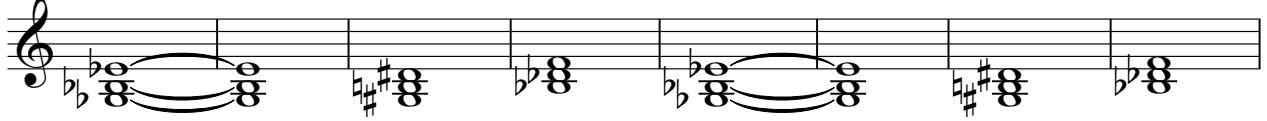

117

125

133

139

# Dj Paul Estak - Rave On 2

Saw

♩ = 165,999893

10

19

27

30

33

36

39

42

45

Copyright © 1990 by H. de Koninck

V.S.

V.S.

119

122

125

127

129

131

134

139

# Dj Paul Estak - Rave On 2

melody

♩ = 165,999893

2

9

14

19

23

27

15

45

49

53

56

Copyright © 1996 by H.de Koning

V.S.

melody

114

117

120

123

129

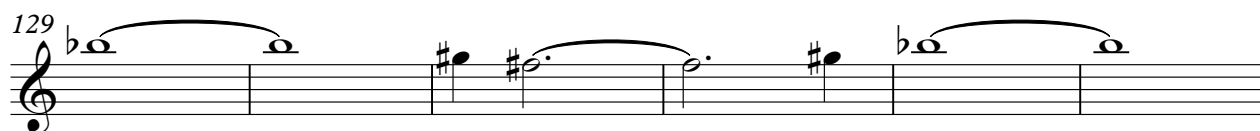

135

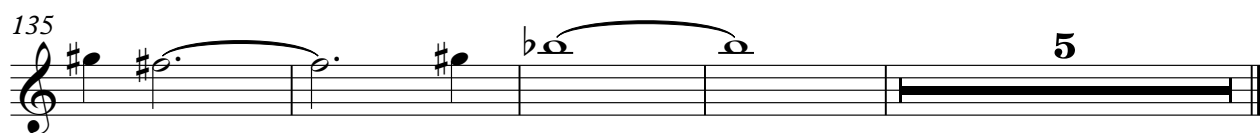

Dj Paul Estak - Rave On 2

sweep

♩ = 165,999893

**42**

**47**

**93**

Copyright © 1996 by H.de Koning

# Dj Paul Estak - Rave On 2

String

♩ = 165,999893

2

10

19

26

52

61

2

70

79

87

17

Copyright © 1996 by H.de Koning

2

String

109

118

127

136

Bright-Piano

Dj Paul Estak - Rave On 2

$\text{♩} = 165,999893$

10

18

25 **26**

57

66 **66**

137

Copyright © 1996 by H.de Koning