

♩ = 153,362473

Timpani

Percussion

5-string Electric Bass

Synth Bass

Tape Sampler Keyboard [Strings]

Orchestra Hit

Lead 8 (Bass + Lead)

♩ = 153,362473

Lead 8 (Bass + Lead)

♩ = 153,362473

Pad 7 (Halo)

6

Perc.

E. Bass

S. Bass

Pad 7

10

Perc.

E. Bass

S. Bass

Pad 7

This musical score page contains seven systems of music, each with a double bar line on the left. The instruments and their parts are as follows:

The Percussion part features a complex rhythmic pattern with frequent triplets. The E. Bass and S. Bass parts provide a steady accompaniment. The Pad 7 part consists of sustained chords. The Timp. part has a few notes in measures 22-24. The Tape Smp. Str, Orch. Hit, and Lead 8 parts are mostly silent or have minimal activity in this section.

25

28

31

33

35 5

Perc.

E. Bass

S. Bass

Tape Smp. Str

Lead 8

Lead 8

Pad 7

37

Perc.

E. Bass

S. Bass

Tape Smp. Str

Lead 8

Lead 8

Pad 7

39

Timpani

♩ = 153,362473

2 **17**

2 17

24

6

24 6

33

5

33 5

Percussion

♩ = 153,362473

6

9

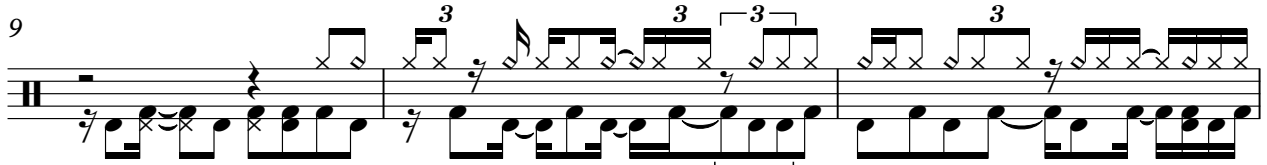

12

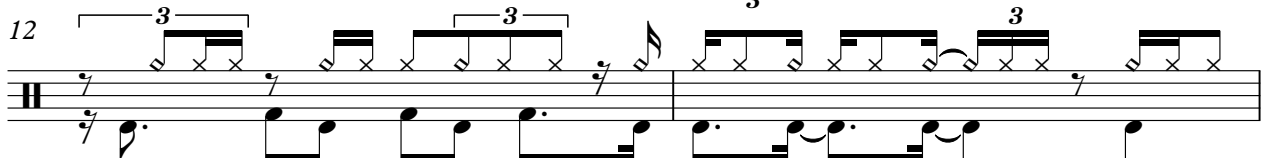

14

15

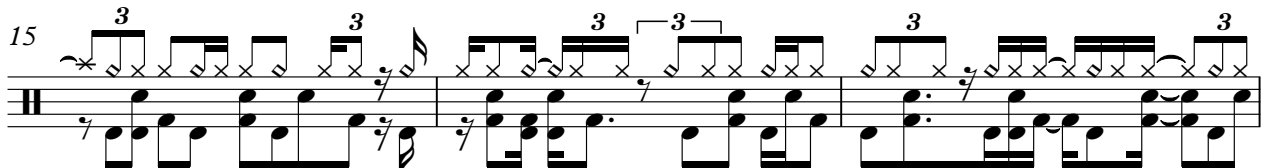

18

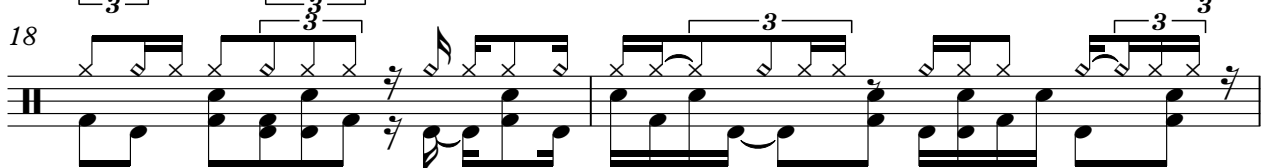

20

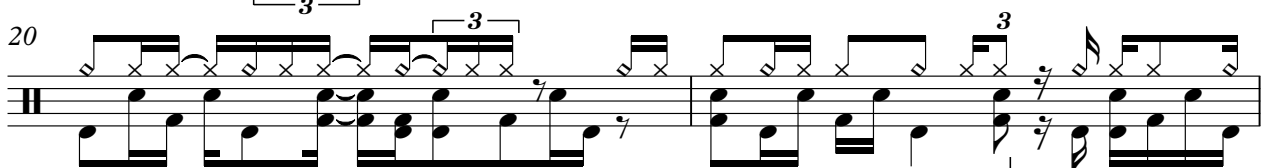

22

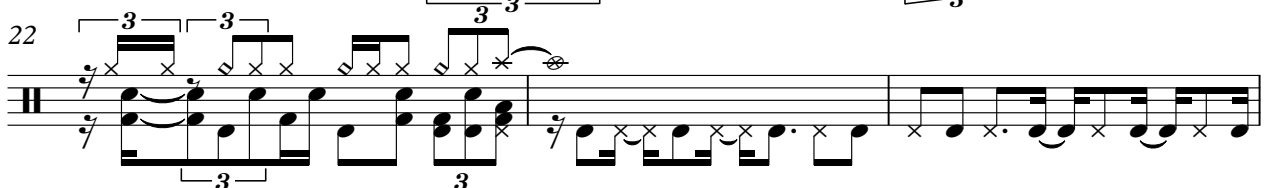

25

V.S.

29

32

34

36

37

38

40

5-string Electric Bass

♩ = 153,362473

4

8

11

3

14

17

20

3

23

3

26

29

32

V.S.

2

5-string Electric Bass

35

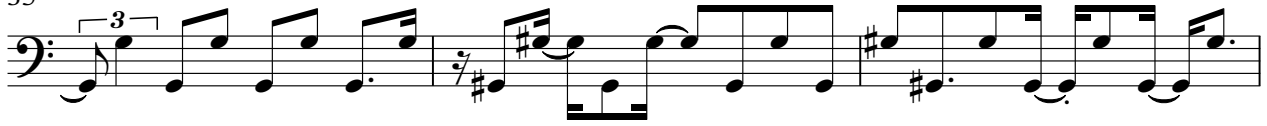

38

Synth Bass

♩ = 153,362473

4

8

11

14

17

20

23

26

29

32

3

V.S.

2

Synth Bass

35

38

Tape Sampler Keyboard [Strings]

♩ = 153,362473

21

27

33

38

Orchestra Hit

♩ = 153,362473

2 **17**

23 **6**

33 **5**

Lead 8 (Bass + Lead)

♩ = 153,362473

21

24

26

28

30

32

34

36

38

40

Pad 7 (Halo)

♩ = 153,362473

4

10

14

17

20

23

26

29

32

35

3

V.S.

2

Pad 7 (Halo)

38
