

♩ = 145,000031

Oboe

Baroque Trumpet

Percussion

Electric Bass

Lead 1 (Square)

Viola

♩ = 145,000031

3

Bar. Tpt.

Perc.

E. Bass

Lead 1

Vla.

2

6

Bar. Tpt. Perc. E. Bass Lead 1 Vla.

8

Bar. Tpt. Perc. E. Bass Lead 1 Vla.

10

Bar. Tpt.

Perc.

E. Bass

Lead 1

13

Bar. Tpt.

Perc.

E. Bass

Lead 1

16

Bar. Tpt.

Perc.

E. Bass

Lead 1

Vla.

19

Ob.

Bar. Tpt.

Perc.

E. Bass

Lead 1

Vla.

22

Ob.
Bar. Tpt.
Perc.
E. Bass
Lead 1
Vla.

24

Ob.
Perc.
E. Bass
Lead 1
Vla.

Oboe

♩ = 145,000031

20

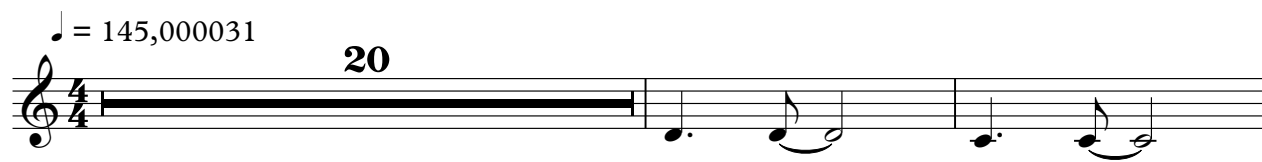

23

Baroque Trumpet

♩ = 145,000031

6

10

14

19

22

Percussion

♩ = 145,000031

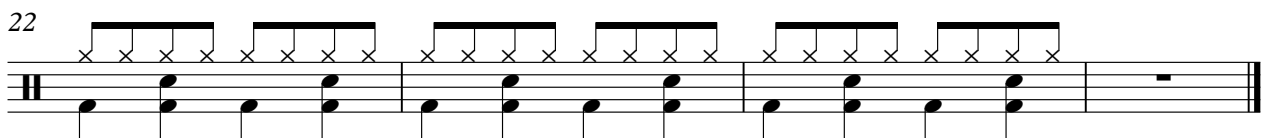
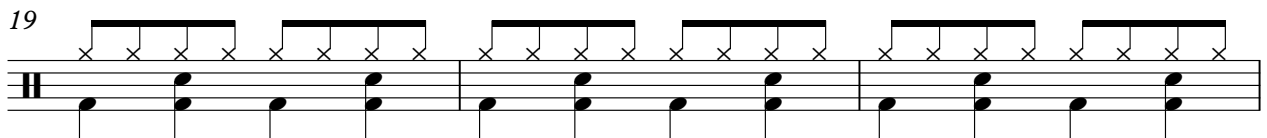
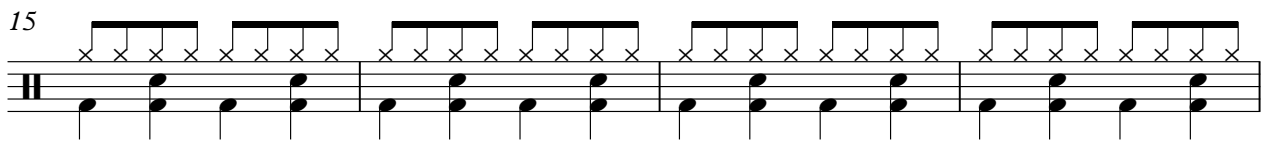
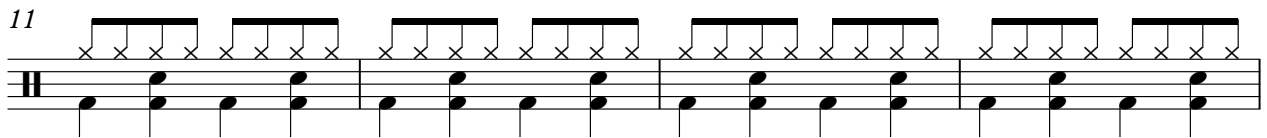
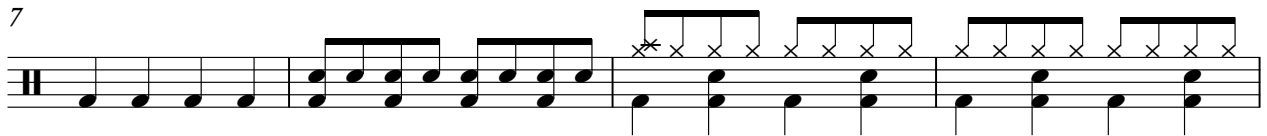

Viola

♩ = 145,000031

9

20
