

# Dj sakin & friends - protect your mind

**Chorus Send Level : 0**  
**Program Change : 13**  
**Bank Select LSB : 88**  
**Bank Select MSB : 88**  
**ProMap**

SC88PRO

**Chorus Send Level : 0**  
**Program Change : 13**  
**Bank Select LSB : 88**  
**Bank Select MSB : 88**  
**ProMap**

SC88PRO

**Chorus Send Level : 0**  
**Program Change : 46**  
**Bank Select LSB : 88**  
**Bank Select MSB : 88**  
**ProMap**

SC88PRO

**Chorus Send Level : 0**  
**Program Change : 81**  
**Bank Select LSB : 88**  
**Bank Select MSB : 88**  
**ProMap**

SC88PRO

**Chorus Send Level : 0**  
**Program Change : 110**  
**Bank Select LSB : 88**  
**Bank Select MSB : 88**  
**ProMap**

SC88PRO

**Chorus Send Level : 38**  
**Program Change : 39**  
**Bank Select LSB : 88**  
**Bank Select MSB : 88**  
**ProMap**

SC88PRO

**Chorus Send Level : 65**  
**Program Change : 38**  
**Bank Select LSB : 88**  
**Bank Select MSB : 88**  
**ProMap**

SC88PRO

**Chorus Send Level : 38**  
**Program Change : 39**  
**Bank Select LSB : 88**  
**Bank Select MSB : 88**  
**ProMap**

SC88PRO

**Chorus Send Level : 88**  
**Program Change : 105**  
**Bank Select LSB : 88**  
**Bank Select MSB : 88**  
**ProMap**

SC88PRO

**Chorus Send Level : 0**  
**Program Change : 62**  
**Bank Select LSB : 88**  
**Bank Select MSB : 88**  
**ProMap**

SC88PRO

**Chorus Send Level : 88**  
**Program Change : 483**  
**Bank Select LSB : 88**  
**Bank Select MSB : 88**  
**ProMap**

SC88PRO

**Chorus Send Level : 85**  
**Program Change : 85**  
**Bank Select LSB : 88**  
**Bank Select MSB : 88**  
**ProMap**

SC88PRO

**Chorus Send Level : 83**  
**Program Change : 140**  
**Bank Select LSB : 88**  
**Bank Select MSB : 88**  
**ProMap**

SC88PRO

**Chorus Send Level : 88**  
**Program Change : 94**  
**Bank Select LSB : 88**  
**Bank Select MSB : 88**  
**ProMap**

SC88PRO

33.1"  
20.1,00  
1

18 ♩ = 138,999893 = 142,000076 ♩ = 138,999893

SC88PRO

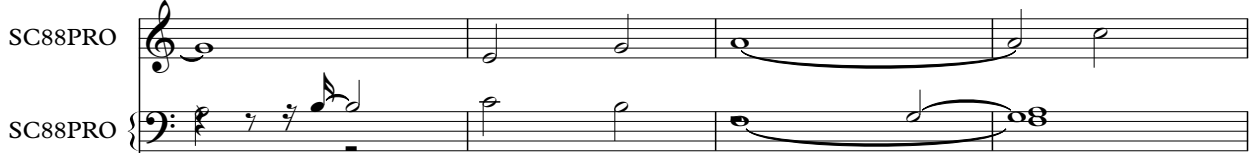

♩ = 138,999893 = 142,000076 ♩ = 138,999893

SC88PRO

SC88PRO

SC88PRO

22

SC88PRO

SC88PRO

SC88PRO

SC88PRO

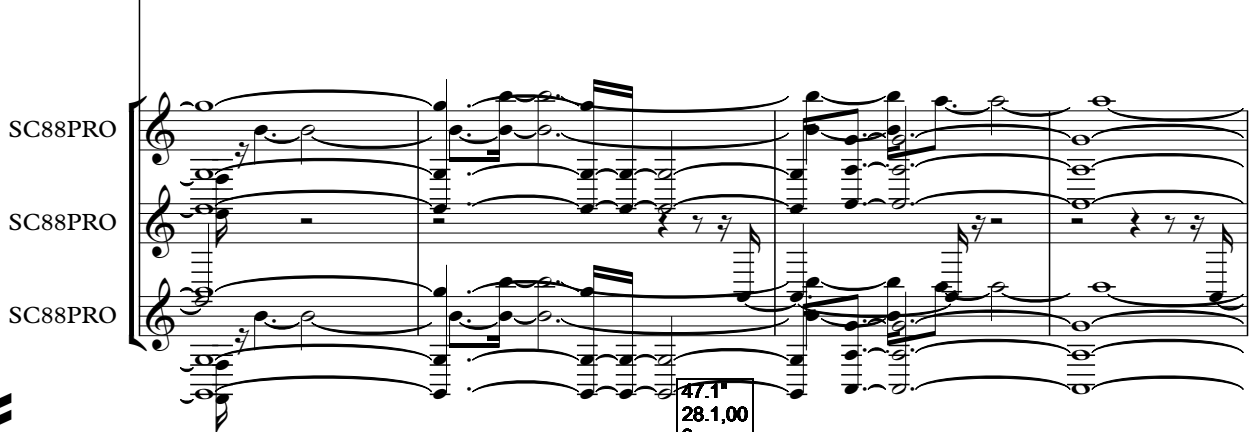

47.1"  
28.1,00  
3

26

SC88PRO

SC88PRO

SC88PRO

SC88PRO

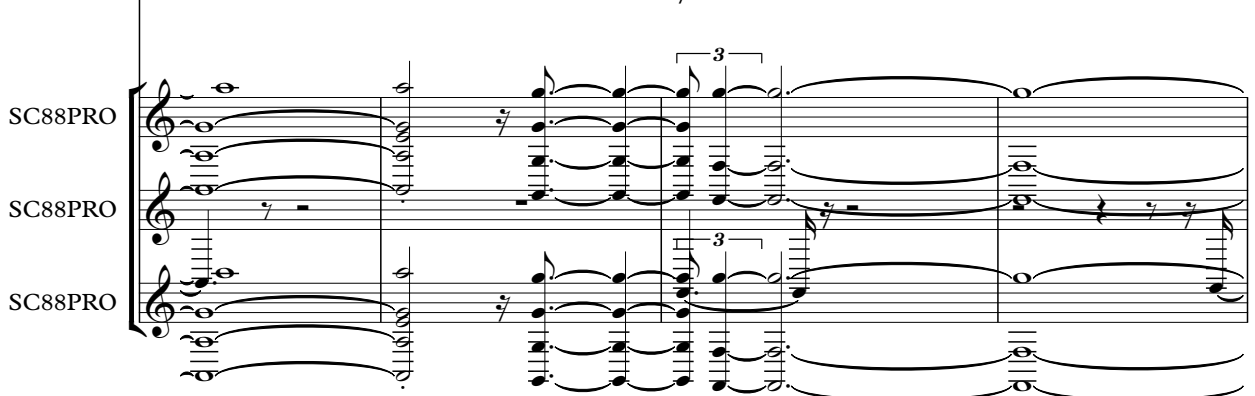

30

SC88PRO

SC88PRO

SC88PRO

SC88PRO

SC88PRO

34

56

SC88PRO

SC88PRO

SC88PRO

SC88PRO

1'44.4"  
61.1,00  
11

59

SC88PRO

SC88PRO

SC88PRO

SC88PRO

62

SC88PRO

SC88PRO

SC88PRO

SC88PRO

SC88PRO

64

SC88PRO

SC88PRO

SC88PRO

SC88PRO

SC88PRO

SC88PRO

66

SC88PRO

SC88PRO

SC88PRO

SC88PRO

SC88PRO

SC88PRO

2'12.3"  
77.1,00  
12

76

SC88PRO

SC88PRO

SC88PRO

SC88PRO

SC88PRO

SC88PRO

SC88PRO

SC88PRO

78

80

82

SC88PRO

SC88PRO

SC88PRO

SC88PRO

SC88PRO

SC88PRO

SC88PRO

SC88PRO

SC88PRO

SC88PRO

84

86

SC88PRO

SC88PRO

SC88PRO

SC88PRO

SC88PRO

SC88PRO

SC88PRO

SC88PRO

SC88PRO

88

90

SC88PRO

SC88PRO

SC88PRO

SC88PRO

SC88PRO

SC88PRO

SC88PRO

SC88PRO

SC88PRO

92

SC88PRO

SC88PRO

SC88PRO

SC88PRO

SC88PRO

SC88PRO

SC88PRO

SC88PRO

SC88PRO

SC88PRO

114

SC88PRO

SC88PRO

SC88PRO

SC88PRO

SC88PRO

SC88PRO

SC88PRO

SC88PRO

116

SC88PRO

SC88PRO

SC88PRO

SC88PRO

SC88PRO

SC88PRO

SC88PRO

SC88PRO

126

SC88PRO

SC88PRO

SC88PRO

SC88PRO

SC88PRO

SC88PRO

SC88PRO

SC88PRO

SC88PRO

SC88PRO

SC88PRO Dj sakin & friends - protect your mind

♩ = 137,999878

Volume Set Level : 0  
Program Change : 165  
Reverb Send Level : 85  
Bank Select : 88 ProMap

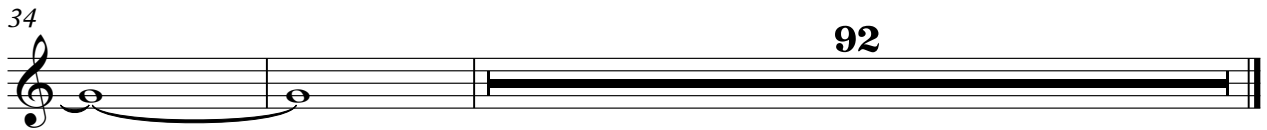
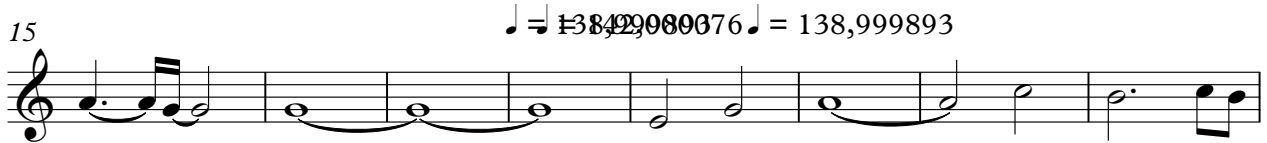

# Dj sakin & friends - protect your mind

SC88PRO

♩ = 137,999878

♩ = 138,999893

Program Change : 9 ♩ = 142,000076

♩ = 138,999893

Bank Select Level 880

Bank Select MSB 040

17 19

4/4 Panpot : Center  
Volume : 120

39

42

45

48

51

54

58 5

66

71

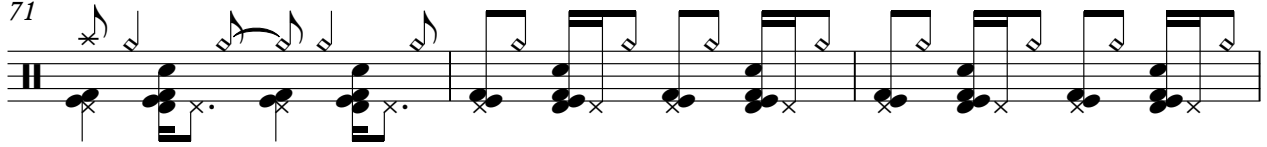

74

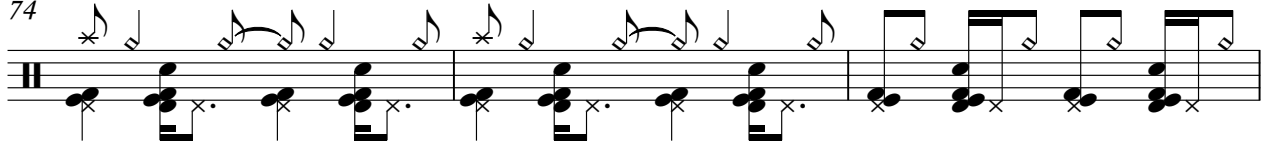

77

80

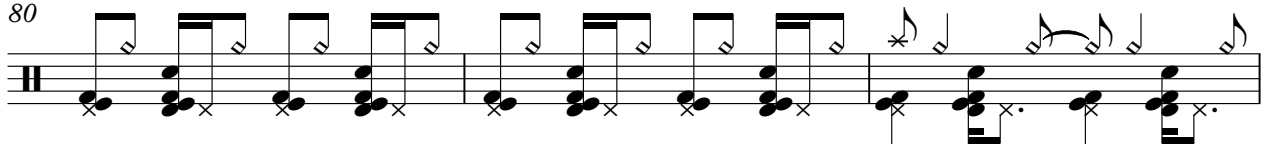

83

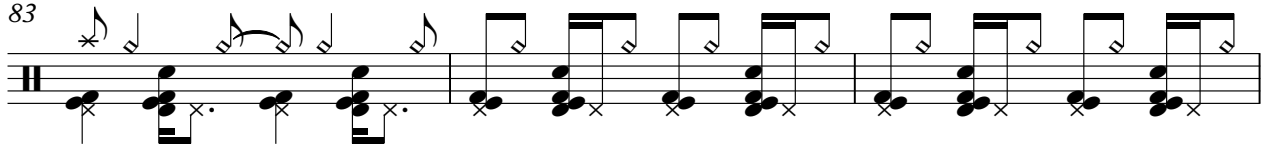

86

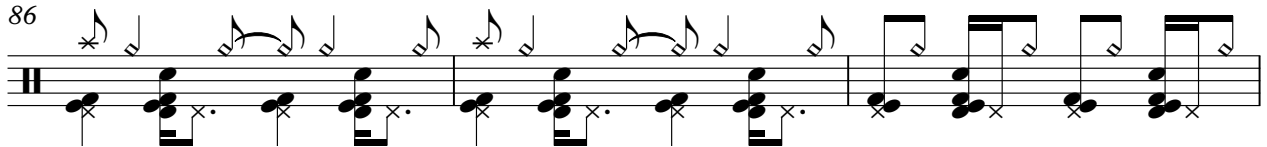

89

92

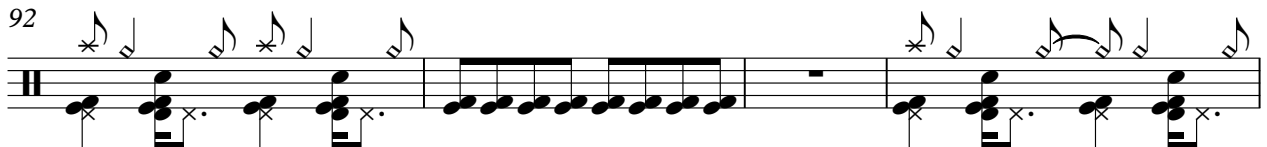

96

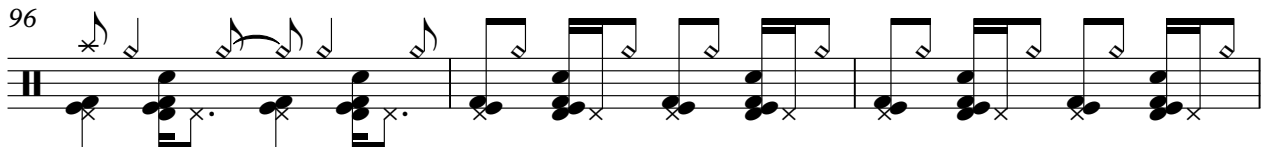

99

102

105

108

111

114

117

120

123

125

# Dj sakin & friends - protect your mind

SC88PRO

♩ = 137,999878

Volume Stn Level : 0  
Bank Select LSB : 88ProMap  
Bank Select MSB : 0  
3 Reverb Size 467

Dj sakin & friends - protect your mind

Part: Tap, Overdrive, GSAE, CON, drive2  
 Rev: 1.0, Factor: M, Bell: 440  
 Sys: 1, 2, 3, 4, 5, 6, 7, 8, 9, 10, 11, 12, 13, 14, 15, 16, 17, 18, 19, 20, 21, 22, 23, 24, 25, 26, 27, 28, 29, 30, 31, 32, 33, 34, 35, 36, 37, 38, 39, 40, 41, 42, 43, 44, 45, 46, 47, 48, 49, 50, 51, 52, 53, 54, 55, 56, 57, 58, 59, 60, 61, 62, 63, 64, 65, 66, 67, 68, 69, 70, 71, 72, 73, 74, 75, 76, 77, 78, 79, 80, 81, 82, 83, 84, 85, 86, 87, 88, 89, 90, 91, 92, 93, 94, 95, 96, 97, 98, 99, 100  
 Vol: Part: A16, Part: 17, Efx: Assign: ON, GSAE

♩ = 138,999893  
 ♩ = 142,000076  
 ♩ = 138,999893

**18**

38

41

44

47

50

52

**8**

62

64

66

68

70

72

74

76

78

80

82

84

86

88

90

92

94

97

100

103

V.S.

106

109

112

115

118

121

124

126

# Dj sakin & friends - protect your mind

SC88PRO

♩ = 137,999878

♩ = 138,999893

Program Change : 81

♩ = 142,000076

♩ = 138,999893

Bank Select L SR : 88 Ps Map

Bank Select MS Bel 8 110

Volume : 90 **17** **67**

Panpot : Center

86

88

90

92 **34**

# Dj sakin & friends - protect your mind

SC88PRO

♩ = 137,999878

♩ = 138,999893

Program Change : 39

♩ = 142,000076

♩ = 138,999893

Bank Select L: 88 ProMap

Bank Select M: Bel 1622

Volume : 60 **17**

**18**

4

Panpot : Center

38

41

44

47

50

52

8

62

64

66

68

70

73

75

77

79

81

83

85

87

89

91

93

96

99

102

105

# Dj sakin & friends - protect your mind

SC88PRO

♩ = 137,999878

♩ = 138,999893

Program Change : 39

♩ = 138,999893

Bank Select Level 88 Pro Map

Bank Select MSB 20

17

19

4/4 Panpot : Center  
Volume : 100

39

42

45

48

51

54

57

60

63

V.S.

66

69

73

76

79

82

85

88

91

95

98

101

104

107

110

113

116

119

122

125

# Dj sakin & friends - protect your mind

SC88PRO

♩ = 137,999878

♩ = 138,999893

Program Change : 38

♩ = 142,000076

♩ = 138,999893

Bank Select Level 88Pro Map

Bank Select MSB 1 1

Volume : 60 **17**

**19**

Panpot : Center

39

44

49

54

59

95

100

105

110

V.S.

115

A single musical staff in bass clef containing five measures. Each measure begins with a whole rest, followed by a pair of eighth notes with stems pointing up, and ends with a quarter rest. The notes in each measure are: (1) G2, F2; (2) G2, F2; (3) G2, F2; (4) G2, F2; (5) G2, F2.

120

A single musical staff in bass clef containing four measures. Each measure begins with a whole rest, followed by a pair of eighth notes with stems pointing up, and ends with a quarter rest. The notes in each measure are: (1) G2, F2; (2) G2, F2; (3) G2, F2; (4) G2, F2.

124

A single musical staff in bass clef containing four measures. The first three measures follow the same pattern as the previous staves: a whole rest, a pair of eighth notes with stems pointing up, and a quarter rest. The notes are: (1) G2, F2; (2) G2, F2; (3) G2, F2. The fourth measure contains a whole rest.

# Dj sakin & friends - protect your mind

SC88PRO

♩ = 142,000076

♩ = 137,999878

♩ = 138,999893

♩ = 138,999893

Program Change : 39

Bank Select Level 88 Pro Map

Bank Select MSB 271

17 Volume : 100

19

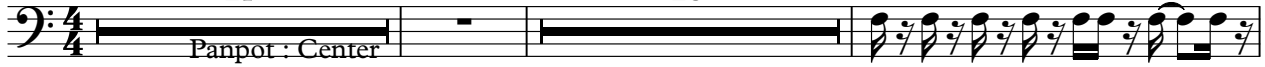

39

42

45

48

51

54

57

60

63

V.S.

66

69

72

75

78

80

83

85

87

89

92

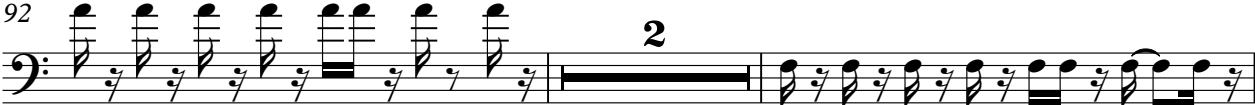

2

96

99

102

105

108

111

114

117

120

123

125

# Dj sakin & friends - protect your mind

SC88PRO

♩ = 137,999878

Volume : 120

Bank Select LSB : 88ProMap

Bank Select MSB : 0

Program Change : 10

**2** **13**

Panpot : Center

18 ♩ = 138,999893 107 ♩ = 138,999893

107

# Dj sakin & friends - protect your mind

SC88PRO

♩ = 137,999878

♩ = 138,999893

Program Change : 62

♩ = 142,000076

♩ = 138,999893

Bank Select LSB : 88 ProMap

Bank Select MSB : 051

Volume : 70 **17**

**18**

Panpot : R16

38

41

44

47

50

52

**16**

70

73

75

77

79

81

83

85

87

89

91

93

96

99

102

V.S.

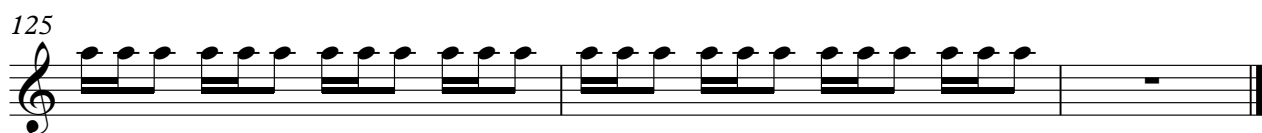
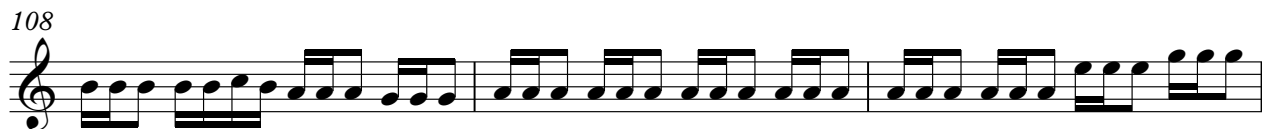

# Dj sakin & friends - protect your mind

SC88PRO

♩ = 137,999878

♩ = 138,999893

Program Change : 62

♩ = 142,000076

♩ = 138,999893

Bank Select Level 88 Pro Map

Bank Select MSB 1625

Volume : 70

17

18

V.S.

52

55

7

64

66

68

70

72

74

# Dj sakin & friends - protect your mind

SC88PRO

♩ = 137,999878

Volume : 80

Program Change : 1483

Bank Select MSB : 0

Bank Select LSB : 880

Panpot : R63

♩ = 138,999876

♩ = 138,999893

# Dj sakin & friends - protect your mind

SC88PRO

♩ = 137,999878

Volume Set Level : 0

Program Change : 145

Bank Select MSB : 0

Bank Select LSB : 88ProMap

95

# Dj sakin & friends - protect your mind

SC88PRO

♩ = 137,999878

Vibrom S8nd Level : 0  
Program Change : 1483  
Bank Select MSB : 0  
2 Bank Select LSB : 88ProMap

♩ = 138,999876

♩ = 138,999893

90

# Dj sakin & friends - protect your mind

SC88PRO

♩ = 137,999878

♩ = 138,999893

Program Change : 94

♩ = 138,999893

Bank Select Level: 88

Bank Select MSB: 040

17 43

Panpot : Center  
Volume : 100

65

74

83

90 34