

# 50 Cent - Patiently waiting

♩ = 120,000000

tk2

tk2

2

tk3

tk2

4

5  $\text{♩} = 80,000000$

tk10

tk6

tk3

$\text{♩} = 80,000000$

tk1

tk4

tk2

tk5

6

tk10

tk6

tk1

tk4

tk5

7

tk10

tk6

tk1

tk4

tk5

8

tk10

tk6

tk3

tk1

tk4

tk2

9

tk10

tk6

tk3

tk1

tk4

tk5

10

tk10

tk6

tk1

tk4

tk5

11

tk10

tk6

tk1

tk4

tk5

12

tk10

tk6

tk1

tk4

tk5

13

tk10

tk6

tk3

tk1

tk4

tk2

tk5

14

tk10

tk6

tk1

tk4

tk5

15

tk10

tk6

tk1

tk4

tk5

16

tk10

tk6

tk3

tk1

tk4

tk2

17

tk10

tk6

tk3

tk1

tk4

tk5

18

tk10

tk6

tk1

tk4

tk5

19

tk10

tk6

tk1

tk4

tk5

20

tk10

tk6

tk1

tk4

tk5

21

tk10

tk6

tk3

tk1

tk4

tk2

tk5

22

tk10

tk6

tk1

tk4

tk5

23

tk10

tk6

tk1

tk4

tk5

24

tk10

tk6

tk3

tk1

tk4

tk2

25

tk10

tk6

tk3

tk1

tk4

tk5

26

tk10

tk6

tk1

tk4

tk5

27

tk10

tk6

tk1

tk4

tk5

28

tk10

tk6

tk1

tk4

tk5

29

tk10

tk6

tk3

tk1

tk4

tk2

tk5

30

tk10

tk6

tk1

tk4

tk5

31

tk10

tk6

tk1

tk4

tk5

32

tk10

tk6

tk3

tk1

tk4

tk2

33

tk10

tk6

tk3

tk1

tk4

tk5

34

tk10

tk6

tk1

tk4

tk5

35

tk10

tk6

tk1

tk4

tk5

36

tk10

tk6

tk1

tk4

37

tk10

tk6

tk3

tk1

tk4

tk2

tk5

38

tk10

tk6

tk1

tk4

tk5

39

tk10

tk6

tk1

tk4

tk5

40

tk10

tk6

tk3

tk1

tk4

tk2

41

tk10

tk6

tk3

tk1

tk4

tk5

42

tk10

tk6

tk1

tk4

tk5

43

tk10

tk6

tk1

tk4

tk5

44

tk10

tk6

tk1

tk4

45

tk10

tk6

tk3

tk1

tk4

tk2

tk5

46

tk10

tk6

tk1

tk4

tk5

47

tk10

tk6

tk1

tk4

tk5

48

tk10

tk6

tk3

tk1

tk4

tk2

49

tk10

tk6

tk3

tk1

tk4

tk5

50

tk10

tk6

tk1

tk4

tk5

51

tk10

tk6

tk1

tk4

tk5

52

tk10

tk6

tk1

tk4

53

tk10

tk6

tk3

tk1

tk4

tk2

tk5

54

tk10

tk6

tk1

tk4

tk5

55

tk10

tk6

tk1

tk4

tk5

56

tk10

tk6

tk3

tk1

tk4

tk2

57

tk10

tk6

tk3

tk1

tk4

tk5

58

tk10

tk6

tk1

tk4

tk5

59

tk10

tk6

tk1

tk4

tk5

60

tk10

tk6

tk1

tk4

tk5

61

tk10

tk6

tk3

tk1

tk4

tk2

tk5

62

tk10

tk6

tk1

tk4

tk5

63

tk10

tk6

tk1

tk4

tk5

64

tk10

tk6

tk3

tk1

tk4

tk2

65

tk10

tk6

tk3

tk1

tk4

tk5

66

tk10

tk6

tk1

tk4

tk5

67

tk10

tk6

tk1

tk4

tk5

68

tk10

tk6

tk1

tk4

69

tk10

tk6

tk3

tk1

tk4

tk2

tk5

70

tk10

tk6

tk1

tk4

tk5

71

tk10

tk6

tk1

tk4

tk5

72

tk10

tk6

tk3

tk1

tk4

tk2

73

tk10

tk6

tk3

tk1

tk4

tk5

74

tk10

tk6

tk1

tk4

tk5

75

tk10

tk6

tk1

tk4

tk5

76

tk10

tk6

tk1

tk4

tk10

# 50 Cent - Patiently waiting

♩ = 120,000000      ♩ = 80,000000

4

7

10

13

16

19

22

25

28

31

V.S.

34

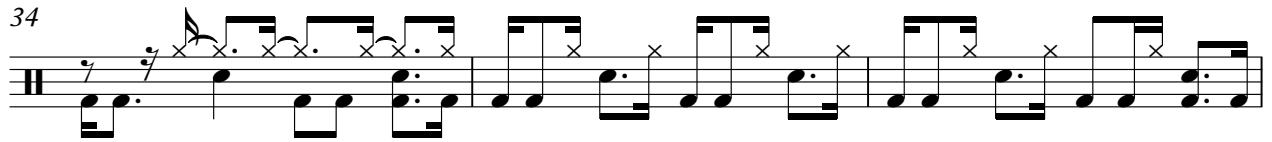

37

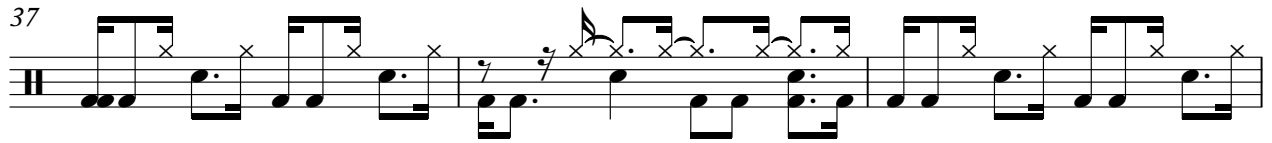

40

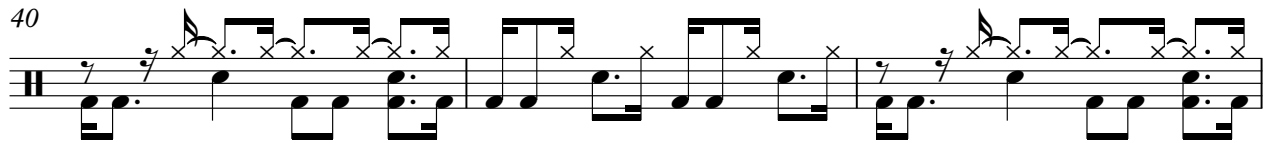

43

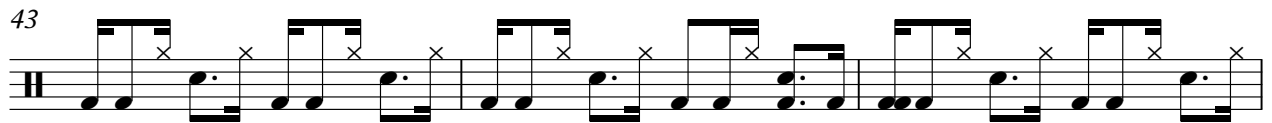

46

49

52

55

58

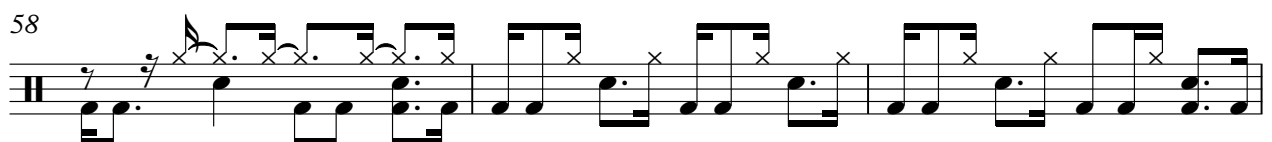

61

64

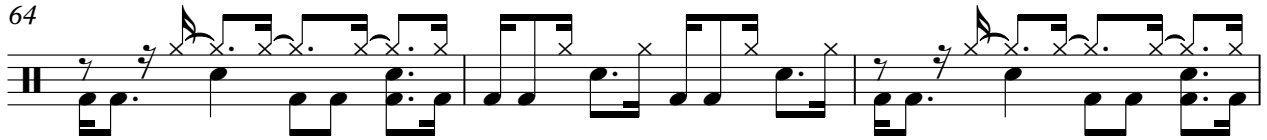

67

70

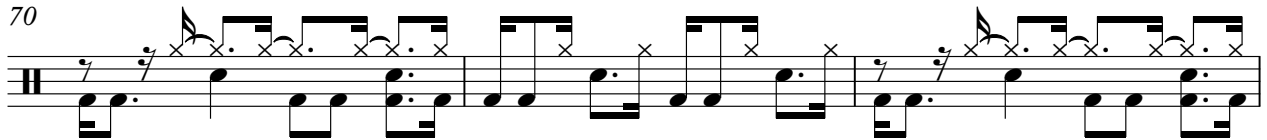

73

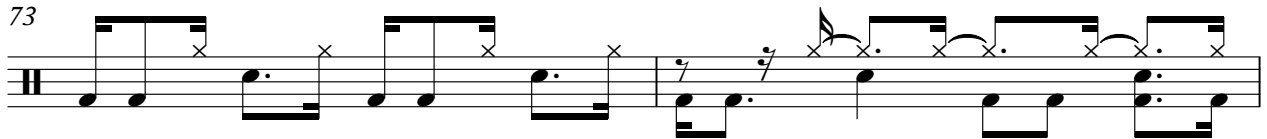

75

tk6

# 50 Cent - Patiently waiting

♩ = 120,000000   ♩ = 80,000000

V.S.

# 50 Cent - Patiently waiting

tk3

♩ = 120,000000      ♩ = 80,000000

1 3 2 3

10 3 2 3

21 2 3

30 2 3 2

40 3 3

46 2 3

2

tk3

53

2 2 3

62

2 2 3

70

2 2 4

# 50 Cent - Patiently waiting

tk1

$\text{♩} = 120,000,000$        $\text{♩} = 80,000,000$

**4**

6

8

10

12

14

16

18

20

22

V.S.

V.S.

64

66

68

70

72

74

76

# 50 Cent - Patiently waiting

tk4

♩ = 120,000000    ♩ = 80,000000

4

8

12

16

20

24

28

32

36

40

V.S.

44

48

52

56

60

64

68

72

75

# 50 Cent - Patiently waiting

♩ = 120,000000

4 = 80,000000

9

21

30

40

49

61

69

# 50 Cent - Patiently waiting

♩ = 120,000000    ♩ = 80,000000

4

9

14

19

25

30

35

41

46

51

