

Sarah Connor - Living to love you

♩ = 69,000015

A tempo marking $\text{♩} = 69,000015$ is present above the first section and below the Contrabass staff.

6

8

10

solo

solo-2

Piano-1

Piano-2

12

solo

solo-2

Piano-1

Piano-2

14

solo

solo-2

Contrabass

Piano-1

Piano-2

16

solo

solo-2

Contrabass

Piano-1

Piano-2

18

solo

solo-2

Contrabass

Piano-1

Piano-2

20

22

23

24

25

26

27

29

- solo-2:** An identical melodic line to the 'solo' part.

30

34 17

- drums:** Features a complex rhythmic pattern with various note values and rests, including some notes with stems pointing upwards.
- strings-1:** and **strings-2:** Play sustained chords and arpeggiated patterns, often with long horizontal lines indicating sustained notes.
- Piano-1:** and **Piano-2:** Play complex, multi-voiced textures with many notes, often in a block-chord style.

38

drums

bass

solo

solo-2

strings-1

strings-2

Contrabass

Piano-1

Piano-2

40

drums

bass

Pad-1

solo

solo-2

strings-1

strings-2

Pad-2

Pad-3

Piano-1

Piano-2

42 21

drums

bass

Pad-1

solo

solo-2

strings-1

strings-2

Pad-2

Pad-3

Piano-1

Piano-2

43

drums

bass

Pad-1

solo

solo-2

strings-1

strings-2

Pad-2

Pad-3

Piano-1

Piano-2

44

The musical score consists of the following parts:

- drums:** Features a complex rhythmic pattern with various note values and rests, including some notes with 'x' marks.
- Pad-1:** A pad instrument with sustained chords and melodic fragments.
- solo:** Two solo lines, each with a long, sustained note.
- strings-1:** A string section with sustained chords.
- strings-2:** A second string section with sustained chords.
- Pad-2:** A second pad instrument with sustained chords.
- Pad-3:** A third pad instrument with sustained chords.
- Piano-1:** A piano part with complex chords and melodic lines.
- Piano-2:** A second piano part with complex chords and melodic lines.

45

drums

bass

Pad-1

solo

solo-2

strings-1

strings-2

Pad-2

Pad-3

Piano-1

Piano-2

46 25

48

drums

bass

Pad-1

solo

solo-2

strings-1

strings-2

Pad-2

Pad-3

Piano-1

Piano-2

3

- drums:** Features a complex rhythmic pattern with various note values and rests, including some notes with 'x' marks above them.
- bass:** Plays a simple bass line with a few notes and a long sustain line.
- Pad-1:** Provides a sustained harmonic background with a series of chords and a long note.
- solo:** Features a melodic line with a few notes and a long note.
- solo-2:** Features a melodic line with a few notes and a long note.
- strings-1:** Provides a sustained harmonic background with a series of chords and a long note.
- strings-2:** Provides a sustained harmonic background with a series of chords and a long note.
- Pad-2:** Provides a sustained harmonic background with a series of chords and a long note.
- Pad-3:** Provides a sustained harmonic background with a series of chords and a long note.
- Piano-1:** Features a melodic line with a triplet of notes and a long note.
- Piano-2:** Features a melodic line with a triplet of notes and a long note.

- drums:** Features a complex rhythmic pattern with various note values and rests.
- bass:** Shows a single bass note followed by a long, sustained note.
- Pad-1:** Contains sustained chords with a tremolo effect.
- strings-1:** Contains sustained chords with a tremolo effect.
- strings-2:** Contains sustained chords with a tremolo effect.
- Pad-2:** Contains sustained chords with a tremolo effect.
- Pad-3:** Contains sustained chords with a tremolo effect.
- Piano-1:** Features a complex piano accompaniment with many notes.
- Piano-2:** Features a complex piano accompaniment with many notes.

50

52

53

drams

bass

Pad-1

solo

solo-2

strings-1

strings-2

Pad-2

Pad-3

Piano-1

Piano-2

54

drums

bass

Pad-1

solo

solo-2

strings-1

strings-2

Pad-2

Pad-3

Piano-1

Piano-2

55

drums

bass

Pad-1

solo

solo-2

strings-1

strings-2

Pad-2

Pad-3

Piano-1

Piano-2

56

drums

bass

Pad-1

solo

solo-2

strings-1

strings-2

Pad-2

Pad-3

Piano-1

Piano-2

57

drams

bass

Pad-1

solo

solo-2

3

strings-1

strings-2

Pad-2

Pad-3

Piano-1

Piano-2

58 35

drams

bass

Pad-1

solo

solo-2

strings-1

strings-2

Pad-2

Pad-3

Piano-1

Piano-2

59

- drums:** A drum set part with a snare drum and cymbal pattern.

- bass:** Provides a low-frequency accompaniment with a few notes and rests.
- Pad-1:** A synthesizer pad part with sustained chords and melodic lines.
- solo:** A melodic solo line in the upper register.
- solo-2:** A second melodic solo line, often in parallel motion with the first.
- strings-1:** A string ensemble part with sustained chords and some movement.
- strings-2:** A second string ensemble part, often in parallel motion with the first.
- Pad-2:** A second synthesizer pad part.
- Pad-3:** A third synthesizer pad part.
- Piano-1:** A piano accompaniment part with chords and some melodic fragments.
- Piano-2:** A second piano accompaniment part.

62 39

drams

bass

Pad-1

solo

solo-2

strings-1

strings-2

Pad-2

Pad-3

Piano-1

Piano-2

63

drums

bass

Pad-1

solo

solo-2

strings-1

strings-2

Pad-2

Pad-3

Piano-1

Piano-2

3

64 41

drams

bass

Pad-1

solo

solo-2

strings-1

strings-2

Pad-2

Pad-3

Piano-1

Piano-2

65

The musical score is organized into two main systems. The first system includes:

- drums**: A drum set with various patterns and accents.
- bass**: A bass line with a few notes and rests.
- Pad-1**: A pad instrument with sustained chords and melodic lines.
- solo**: A solo instrument with a melodic line.
- solo-2**: A second solo instrument with a similar melodic line.

The second system includes:

- strings-1** and **strings-2**: Two string staves with complex, layered textures.
- Pad-2**: A second pad instrument with sustained textures.
- Pad-3**: A third pad instrument with sustained textures.

66

67

drums

bass

Pad-1

solo

solo-2

strings-1

strings-2

Pad-2

Pad-3

Piano-1

Piano-2

68

- bass:** Provides a low-frequency accompaniment with a few notes.
- Pad-1:** A synthesizer pad part with sustained chords and melodic lines.
- Pad-2:** A second synthesizer pad part.
- Pad-3:** A third synthesizer pad part.
- Piano-1:** A piano accompaniment part.
- Piano-2:** A second piano accompaniment part.

70

solo

solo-2

Piano-1

Piano-2

71

solo

solo-2

Piano-1

Piano-2

72

solo

solo-2

Piano-1

Piano-2

73

solo

solo-2

Piano-1

Piano-2

74

Sarah Connor - Living to love you

drams

♩ = 69,000015
20

25

32

35

38

41

43

45

47

49

V.S.

bong

Sarah Connor - Living to love you

♩ = 69,000015

22 **7**

31 **43**

Sarah Connor - Living to love you

bass

♩ = 69,000015

20

25

32

39

45

52

58

61

64

67

Sarah Connor - Living to love you

Pad-1

$\text{♩} = 69,000015$

20

25

30

10

44

48

52

56

58

60

62

V.S.

64

66

68

Sarah Connor - Living to love you

solo

♩ = 69,000015

5

9

13

16

20

24

28

32

36

39

V.S.

Sarah Connor - Living to love you

solo-2

♩ = 69,000015

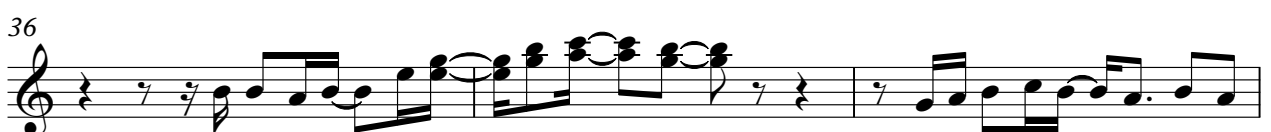
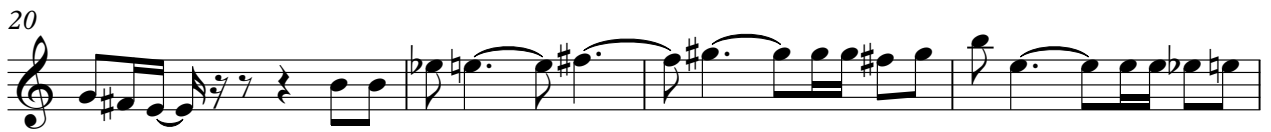

V.S.

43

47

50

53

56

59

61

63

65

68

solo-2

71

Sarah Connor - Living to love you

strings-1

♩ = 69,000015

2

14

21

26

31

37

43

48

52

56

58

V.S.

60

62

64

66

68

Sarah Connor - Living to love you

strings-2

♩ = 69,000015

2

14

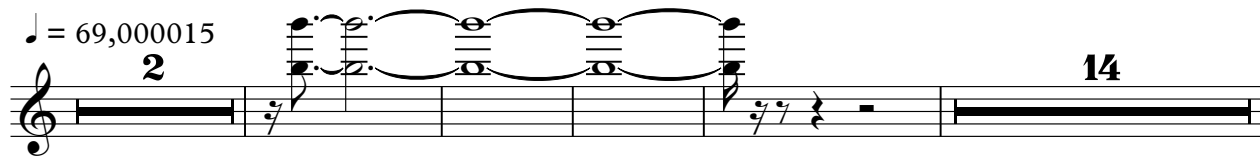

21

26

31

38

43

48

52

56

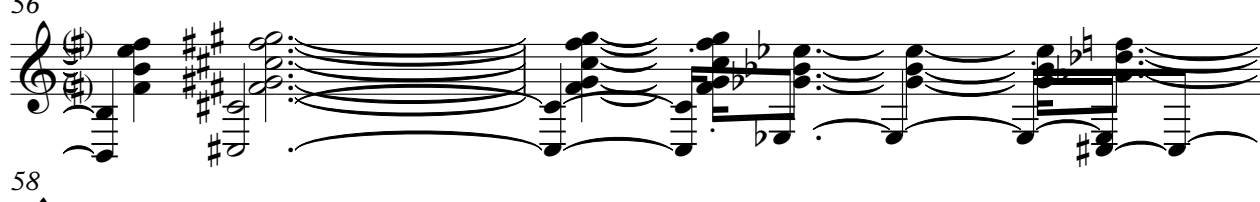

58

V.S.

60

62

64

66

68

Sarah Connor - Living to love you

Pad-2

♩ = 69,000015

20

25

29

43

47

52

56

58

60

62

V.S.

63

64

66

68

Sarah Connor - Living to love you

Pad-3

♩ = 69,000015

39

46

53

58

60

62

64

66

68

5

Contrabass

Sarah Connor - Living to love you

♩ = 69,000015

13

18

11

34

39

35

Sarah Connor - Living to love you

Piano-1

♩ = 69,000015

3

4

5

8

11

15

18

21

23

V.S.

V.S.

♩ = 69,000015

2

3

3

4

5

7

10

14

17

20

V.S.

73
