

♩ = 140,000137

Percussion

Electric Bass

Lead 8 (Bass + Lead)

Violoncello

♩ = 140,000137

2

Perc.

E. Bass

Lead 8

Vc.

4

6

8

10

Lead 8

Vc.

12

Lead 8

Vc.

14

Lead 8

Vc.

15

Perc.

Lead 8

Vc.

17

Perc.

Lead 8

Vc.

19

Perc.

Lead 8

Vc.

20

Perc.

Lead 8

Vc.

6

24

Perc.

E. Bass

Lead 8

Vc.

25

Perc.

E. Bass

Lead 8

Vc.

Percussion

$\text{♩} = 140,000137$

4

7

15

19

21

24

Electric Bass

♩ = 140,000137

4

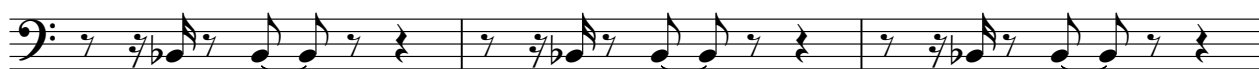

7

22

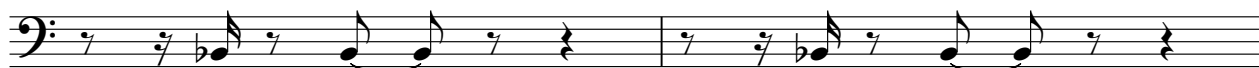

24

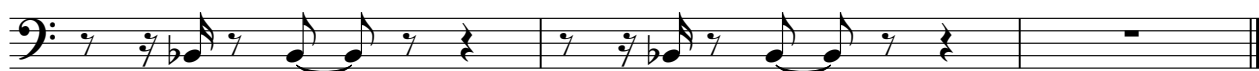

2

Lead 8 (Bass + Lead)

21

23

25

Violoncello

♩ = 140,000137
