

Dj Tiesto - Tiesto nyana john steenbergen

♩ = 135,000137

INTRO MELODY

BACKGROUND MELODY

BASSLINE

2

INTRO MELODY

BACKGROUND MELODY

BASSLINE

3

INTRO MELODY

BACKGROUND MELODY

BASSLINE

2

4

INTRO MELODY

BACKGROUND MELODY

BASSLINE

5

INTRO MELODY

BACKGROUND MELODY

BASSLINE

6

INTRO MELODY

BACKGROUND MELODY

BASSLINE

7

INTRO MELODY

BACKGROUND MELODY

BASSLINE

8

INTRO MELODY

BACKGROUND MELODY

BASSLINE

9

INTRO MELODY

BACKGROUND MELODY

BASSLINE

10

INTRO MELODY

BACKGROUND MELODY

BASSLINE

11

INTRO MELODY

BACKGROUND MELODY

BASSLINE

12

INTRO MELODY

BACKGROUND MELODY

BASSLINE

13

INTRO MELODY

BACKGROUND MELODY

BASSLINE

14

INTRO MELODY

BACKGROUND MELODY

BASSLINE

15

INTRO MELODY

BACKGROUND MELODY

BASSLINE

16

INTRO MELODY

BACKGROUND MELODY

BASSLINE

17

INTRO MELODY

BACKGROUND MELODY

BASSLINE

PADS

18

INTRO MELODY

BACKGROUND MELODY

BASSLINE

PADS

19

INTRO MELODY

BACKGROUND MELODY

BASSLINE

PADS

20

INTRO MELODY

BACKGROUND MELODY

BASSLINE

PADS

21

INTRO MELODY

BACKGROUND MELODY

BASSLINE

PADS

22

INTRO MELODY

BACKGROUND MELODY

BASSLINE

PADS

23

INTRO MELODY

BACKGROUND MELODY

BASSLINE

PADS

24

INTRO MELODY

BACKGROUND MELODY

BASSLINE

LEAD

PADS

25

LEAD

27

LEAD

29

LEAD

31

LEAD

33

BASSLINE

LEAD

34

BASSLINE

LEAD

35

BASSLINE

LEAD

36

BASSLINE

LEAD

37

BASSLINE

LEAD

38

BASSLINE

LEAD

39

BASSLINE

LEAD

40

BASSLINE

LEAD

Dj Tiesto - Tiesto nyana john steenbergen
INTRO MELODY

♩ = 135,000137

4

7

11

14

17

20

23

17

Dj Tiesto - Tiesto nyana john steenbergen
BACKGROUND MELODY

♩ = 135,000137

3

5

7

9

11

13

15

17

19

V.S.

2
21

BACKGROUND MELODY

23

24

17

BASSLINE Dj Tiesto - Tiesto nyana john steenbergen

♩ = 135,000137

4

7

10

12

14

16

18

20

22

V.S.

BASSLINE

24

8

34

36

38

40

LEAD Dj Tiesto - Tiesto nyana john steenbergen

♩ = 135,000137

23

27

30

33

36

39

PADS

Dj Tiesto - Tiesto nyana john steenbergen

♩ = 135,000137

16

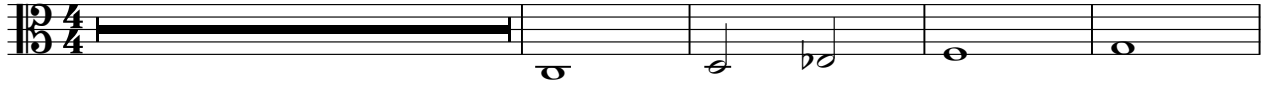

21

17

