

Dj Visage - Formula DJ Visage

♩ = 140,000473

6

11

14

17

Perc.

S. Bass

S. Bass

Tape Smp. Str

Heli.

20

Perc.

S. Bass

S. Bass

Tape Smp. Str

Lead 2

Heli.

23

Perc.

S. Bass

S. Bass

Tape Smp. Str

Lead 2

Heli.

32

Perc. 

S. Bass 

S. Bass 

Tape Smp. Str. 

Tape Smp. Str. 

Vla. 

35

Perc. 

S. Bass 

S. Bass 

Tape Smp. Str. 

Tape Smp. Str. 

Vla. 

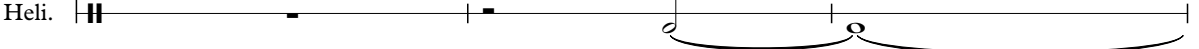
Heli. 

38

Perc.

S. Bass

S. Bass

Tape Smp. Str.

Tape Smp. Str.

Vla.

Heli.

41

Perc.

S. Bass

S. Bass

Tape Smp. Str.

Tape Smp. Str.

Vla.

43

Perc.

S. Bass

S. Bass

Tape Smp. Str.

Tape Smp. Str.

Vla.

45

Perc.

Syn. Br.

S. Bass

S. Bass

S. Bass

Tape Smp. Str.

Tape Smp. Str.

Vla.

Heli.

Perc.

Syn. Br.

S. Bass

S. Bass

S. Bass

Tape Smp. Str.

Tape Smp. Str.

Vla.

Heli.

Perc.

Syn. Br.

S. Bass

S. Bass

S. Bass

Tape Smp. Str.

Tape Smp. Str.

Vla.

Heli.

58

60

Perc. Syn. Br. S. Bass S. Bass S. Bass Tape Smp. Str. Tape Smp. Str. Vla.

62

Perc.

Syn. Br.

S. Bass

S. Bass

S. Bass

Tape Smp. Str

Tape Smp. Str

Vla.

Heli.

65

Lead 8

Lead 8

Vla.

Heli.

68

Lead 8

Lead 8

Vla.

Heli.

71

Perc.

Tape Smp. Str.

Lead 8

Lead 8

Vla.

Heli.

74

77

79

Perc.

Tape Smp. Str.

Lead 8

Lead 8

Vln.

Heli.

81

Perc.

S. Bass

S. Bass

Tape Smp. Str.

Heli.

84

Perc.

S. Bass

S. Bass

Tape Smp. Str

Lead 2

Heli.

87

Perc.

S. Bass

S. Bass

S. Bass

Tape Smp. Str

Tape Smp. Str

Lead 2

Vla.

Heli.

90

93

96

Perc.

S. Bass

S. Bass

Tape Smp. Str

Tape Smp. Str

Vla.

Heli.

99

Perc.

S. Bass

S. Bass

Tape Smp. Str

Tape Smp. Str

Vla.

102

Perc.

S. Bass

S. Bass

Tape Smp. Str

Tape Smp. Str

Vla.

104

Perc.

S. Bass

S. Bass

Tape Smp. Str

Tape Smp. Str

Vla.

Heli.

- Perc.**: A drum set part with a complex rhythmic pattern of eighth and sixteenth notes.
- Syn. Br.**: A synthesizer part with a melodic line featuring eighth and sixteenth notes.
- S. Bass**: Three separate bass lines. The top one has a simple eighth-note pattern. The middle one has a more complex eighth-note pattern. The bottom one has a dense, multi-note pattern.
- Tape Smp. Str.**: Two staves for sampled strings, with the top staff in treble clef and the bottom in bass clef, both playing chords.
- Vla.**: A viola part with a melodic line similar to the synthesizer part.
- Heli.**: A horn part with a few notes and rests.

Musical score for Percussion, Synthesizer, and Bass. The score is divided into several systems:

- Perc.**: Percussion part with a complex rhythmic pattern.
- Syn. Br.**: Synthesizer part with a melodic line.
- S. Bass**: Three separate bass lines, each with a different rhythmic pattern.
- Tape Smp. Str**: Two systems of sampled strings, each with a melodic line.
- Vla.**: Viola part with a melodic line.
- Heli.**: Helicopter part with a simple rhythmic pattern.

116

119

121

122

Perc.

Syn. Br.

S. Bass

S. Bass

S. Bass

Tape Smp. Str.

Tape Smp. Str.

Vla.

Heli.

123

Tape Smp. Str.

Lead 8

Heli.

Dj Visage - Formula DJ Visage

Percussion

♩ = 140,000473

8

2

8

14

20

24

28

32

35

38

41

V.S.

Percussion

44

48

50

52

54

56

58

60

62

73

79

84

88

91

94

97

100

103

107

109

V.S.

111

113

115

117

119

121

127

Synth Brass

Dj Visage - Formula DJ Visage

$\text{♩} = 140,000473$
46

49

52

54

57

60

62 **44**

Synth Brass

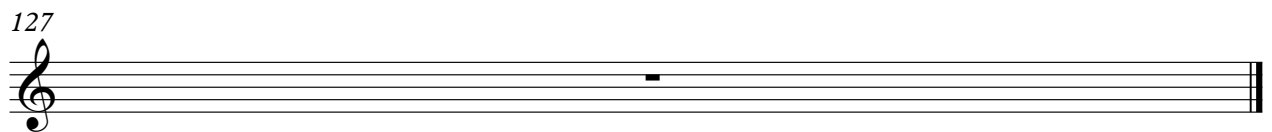

Dj Visage - Formula DJ Visage

Synth Bass

♩ = 140,000473

12

16

20

24

28

32

36

40

43

47

51

55

59

63

84

88

92

96

100

104

109

113

117

120

127

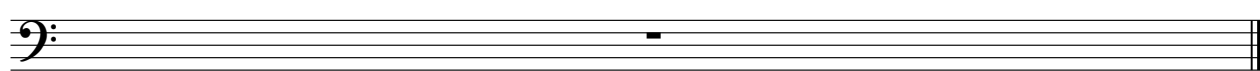

Dj Visage - Formula DJ Visage

Synth Bass

♩ = 140,000473

16

19

22

24

26

28

17

47

50

53

56

V.S.

59

62

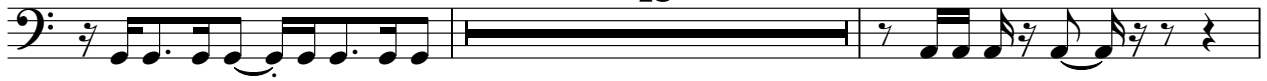

82

85

87

90

109

112

115

118

Synth Bass

3

121

127

Dj Visage - Formula DJ Visage

Synth Bass

♩ = 140,000473

28

31

34

37

40

43

47

50

53

56

2

V.S.

2
58
61
89
92
95
98
101
104
108
110

Synth Bass

26

2

113

Synth Bass

116

118

121

4

127

Tape Sampler Keyboard [Strings] Dj Visage - Formula DJ Visage

♩ = 140,000473

11

15

18

21

24

27

30

33

36

39

42

44

46

49

52

55

58

60

62

64

8

76

78

80

82

85

88

91

94

97

100

102

104

V.S.

106

109

112

115

118

120

Tape Sampler Keyboard [Strings]

122

6 6 6 6

123

3

Tape Sampler Keyboard [Strings] Dj Visage - Formula DJ Visage

$\text{♩} = 140,000473$

28

31

34

37

40

43

47

50

53

56

59

62

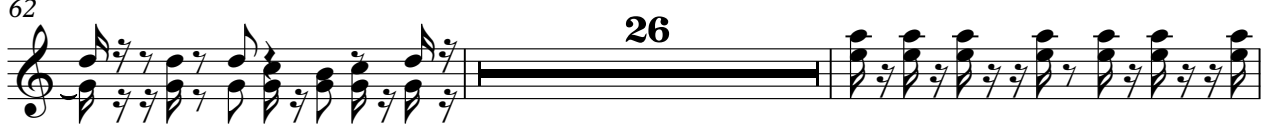

90

93

96

99

102

105

109

112

115

118

121

Tape Sampler Keyboard [Strings]

127

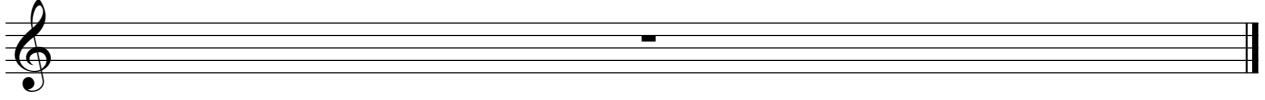

Dj Visage - Formula DJ Visage

Lead 2 (Sawtooth)

♩ = 140,000473

20

26

57

86

39

127

Lead 8 (Bass + Lead)

Dj Visage - Formula DJ Visage

♩ = 140,000473

64

67

70

73

76

79

46

127

Dj Visage - Formula DJ Visage

Lead 8 (Bass + Lead)

♩ = 140,000473

4

12

52

70

79

42

127

Lead 8 (Bass + Lead)

Dj Visage - Formula DJ Visage

♩ = 140,000473

4

8

11

115

127

Dj Visage - Formula DJ Visage

Viola

♩ = 140,000473

28

31

34

37

40

43

47

50

53

56

V.S.

Viola

58

61

66

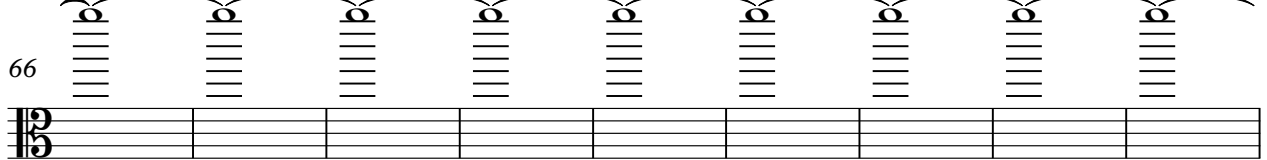

75

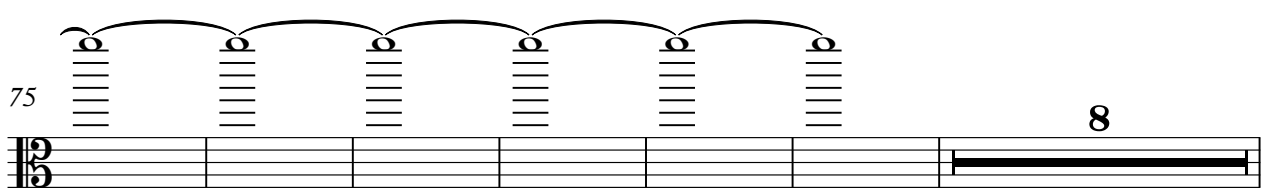

89

92

95

98

101

104

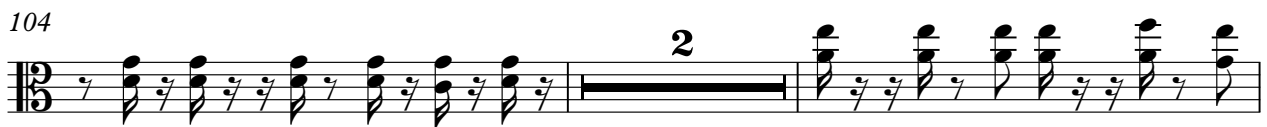

Viola

3

108

110

113

116

118

121

127

An empty musical staff for measure 127, consisting of a single staff with a bass clef and a 3/4 time signature.

Helicopter

Dj Visage - Formula DJ Visage

♩ = 140,000473

2

9

14

18

22

26

7

37

6

47

6

6

2
62
68
73
79
84
88
105
115
127

Helicopter
