

Djalma Ferreira e Luiz Antonio - Devaneio

♩ = 50,000000

Tenor Saxophone

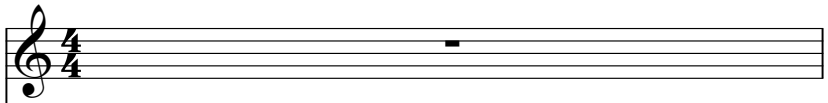

Percussion

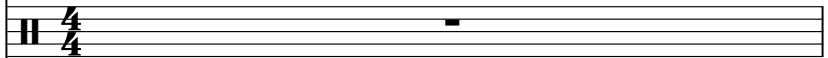

Jazz Guitar

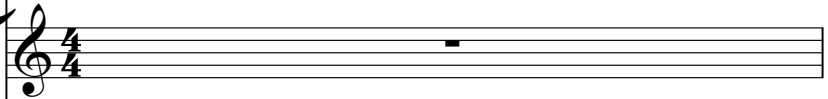

Electric Bass

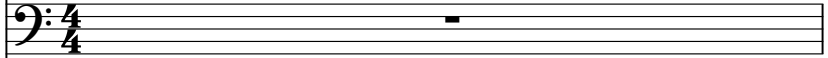

5-string Electric Bass

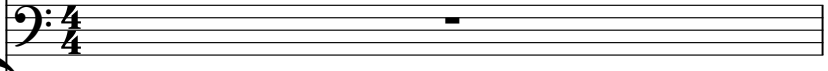

Electric Piano

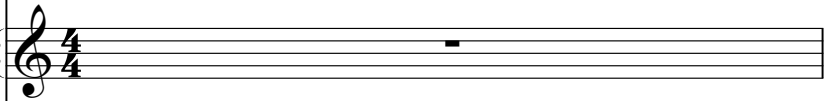

Tape Sampler Keyboard [Strings]

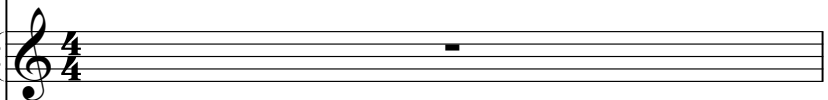

FX 7 (Echoes)

♩ = 50,000000

Viola

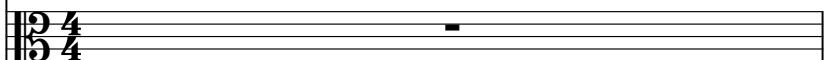

Solo

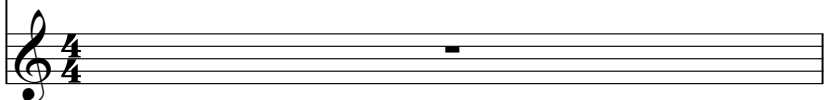

2

Perc. 6 6

J. Gtr.

E. Bass

E. Bass

E. Piano

Tape Smp. Str

FX 7

Vla.

Solo 3 3

3

Perc.

J. Gtr.

E. Bass

E. Bass

E. Piano

Tape Smp. Str

FX 7

Vla.

Solo

3

Musical score for Percussion, J. Gtr., E. Bass, E. Piano, Tape Smp. Str, FX 7, Vla., and Solo. The score includes various musical notations such as rests, notes, and fingerings (4, 6, 3, 3).

The score consists of the following parts from top to bottom:

- Perc.**: Percussion part with rhythmic patterns and fingerings 4, 6, 3, 3.
- J. Gtr.**: Jazz Guitar part with complex chordal and melodic lines.
- E. Bass**: Electric Bass part with a simple bass line.
- E. Bass**: Electric Bass part with a more active bass line.
- E. Piano**: Electric Piano part with a few notes.
- Tape Smp. Str**: Tape Sample String part with a long, sustained note.
- FX 7**: FX 7 part with a few notes.
- Vla.**: Viola part with a complex melodic line.
- Solo**: Solo part with a complex melodic line.

5

Ten. Sax.

Perc.

J. Gtr.

E. Bass

E. Bass

E. Piano

Tape Smp. Str

FX 7

Vla.

Solo

Detailed description of the musical score: This page contains ten staves of music. The Tenor Saxophone staff has a melodic line with triplet and sextuplet markings. The Percussion staff shows a complex rhythmic pattern with various note values and rests. The Jazz Guitar staff features a melodic line with triplet and sextuplet markings. The two Electric Bass staves provide a harmonic foundation with sustained notes and some movement. The Electric Piano staff has a block chord in the left hand and a single note in the right hand. The Tape Sample Strings staff has a few notes at the beginning. The FX 7 staff has a series of notes with a tremolo effect. The Viola staff has a melodic line with a long note. The Solo staff has a melodic line with sextuplet markings.

Musical score for page 6, featuring the following instruments and parts:

- Ten. Sax.**: Tenor Saxophone part with melodic lines and articulation marks.
- Perc.**: Percussion part with rhythmic patterns and articulation marks.
- J. Gtr.**: Jazz Guitar part with melodic lines and articulation marks.
- E. Bass**: Two Electric Bass parts with melodic lines and articulation marks.
- E. Piano**: Electric Piano part with sustained chords.
- Tape Smp. Str**: Tape Samples and String Ensemble part with rhythmic patterns.
- FX 7**: Flute part with melodic lines and articulation marks.
- Vla.**: Viola part with melodic lines and articulation marks.
- Solo**: Solo part with melodic lines and articulation marks.

The score includes various musical notations such as treble and bass clefs, time signatures, and articulation marks like slurs and accents. The page number '6' is indicated at the top left.

7

Ten. Sax.

Perc.

J. Gtr.

E. Bass

E. Bass

E. Piano

Tape Smp. Str

FX 7

Vla.

Solo

8

Ten. Sax.

Perc.

J. Gtr.

E. Bass

E. Bass

E. Piano

Tape Smp. Str

FX 7

Vla.

Solo

3 3 3

6 3 6

3

Musical score for page 9, featuring the following instruments and parts:

- Ten. Sax.**: Melodic line with triplets and sixteenth-note runs.
- Perc.**: Rhythmic accompaniment with triplet and sixteenth-note patterns.
- J. Gtr.**: Jazz guitar part with triplets and sixteenth-note runs.
- E. Bass** (two staves): Bass line with triplets and sixteenth-note runs.
- E. Piano**: Chordal accompaniment.
- Tape Smp. Str**: Sampled string accompaniment.
- FX 7**: Effects section with sustained chords.
- Vla.**: Viola part with sustained chords.
- Solo**: Solo part with triplets and sixteenth-note runs.

10

Ten. Sax.

Perc.

J. Gtr.

E. Bass

E. Bass

E. Piano

Tape Smp. Str

FX 7

Vla.

Solo

3 6 3

3 6 6 3

3 6

3 6 3

3 6 3

3 6 3

3 6 3

3 6 3

3 6 3

3 6 3

11

Ten. Sax.

Perc.

J. Gtr.

E. Bass

E. Bass

E. Piano

Tape Smp. Str

FX 7

Vla.

Solo

Detailed description of the musical score: This page of a musical score, numbered 11, contains ten staves. The Tenor Saxophone staff features a melodic line with sixteenth-note runs and triplet markings. The Percussion staff shows a complex rhythmic pattern with various note values and rests. The Jazz Guitar staff has a melodic line with triplet markings. The two Electric Bass staves provide a harmonic and rhythmic foundation. The Electric Piano staff has a few chords. The Tape Samples and String Ensemble staves contain specific textures and chords. The Flute 7 staff has a melodic line with many slurs. The Viola staff has a melodic line with many slurs. The Solo staff has a melodic line with triplet markings.

12

Ten. Sax.

Perc.

J. Gtr.

E. Bass

E. Bass

E. Piano

Tape Smp. Str

FX 7

Vla.

Solo

13

Ten. Sax.

Perc.

J. Gtr.

E. Bass

E. Bass

E. Piano

Tape Smp. Str

FX 7

Vla.

Solo

3 6 3

3 6 6 3

3 3

3 6 3

3 6 3

3 6 3

3 6 3

14

Ten. Sax.

Perc.

J. Gtr.

E. Bass

E. Bass

E. Piano

Tape Smp. Str

FX 7

Vla.

Solo

6 3 3

6 6 3

3

3

3 3

3 3

3 3

3 3

15

Ten. Sax.

Perc.

J. Gtr.

E. Bass

E. Bass

E. Piano

Tape Smp. Str

FX 7

Vla.

Solo

6 3 3

6 6 3

3 3 3

16

Ten. Sax.

Perc.

J. Gtr.

E. Bass

E. Bass

E. Piano

Tape Smp. Str

FX 7

Vla.

Solo

17

Ten. Sax. 3

Perc. 3 3 3

J. Gtr. 6 3

E. Bass

E. Bass

E. Piano

Tape Smp. Str

FX 7

Vla.

Solo 3 3 3

18

Ten. Sax.

Perc.

J. Gtr.

E. Bass

E. Bass

E. Piano

Tape Smp. Str

FX 7

Vla.

Solo

Musical score for page 19, featuring the following instruments and parts:

- Ten. Sax.**: Melodic line with triplets and sixteenth notes.
- Perc.**: Rhythmic accompaniment with various patterns and accents.
- J. Gtr.**: Jazz guitar part with triplets and sixteenth notes.
- E. Bass** (two staves): Bass line with a long note and a triplet.
- E. Piano**: Electric piano accompaniment.
- Tape Smp. Str**: String ensemble part with a long note and a triplet.
- FX 7**: Effects part with a long note and a triplet.
- Vla.**: Viola part with a long note and a triplet.
- Solo**: Solo part with a long note and a triplet.

20

Ten. Sax.

Perc.

J. Gtr.

E. Bass

E. Bass

E. Piano

Tape Smp. Str

FX 7

Vla.

Solo

Detailed description of the musical score: The score is for page 20 and includes ten staves. The Tenor Saxophone staff has a treble clef and a key signature of one sharp (F#), with a melodic line starting on a quarter note and a half note. The Percussion staff uses a double bar line with two vertical lines and contains rhythmic patterns with triplet and sixteenth-note markings. The Jazz Guitar staff has a treble clef and features a melodic line with triplet and sixteenth-note markings. The two Electric Bass staves have bass clefs and play a steady bass line with some triplet markings. The Electric Piano staff has a grand staff (treble and bass clefs) and features a sustained chord in the right hand and a rhythmic pattern in the left hand. The Tape Sampled Strings staff has a treble clef and contains a long, sustained chord. The FX 7 staff has a treble clef and contains a series of rhythmic patterns. The Viola staff has a bass clef and contains a series of rhythmic patterns. The Solo staff has a treble clef and contains a complex melodic line with many sixteenth notes and triplet markings.

21

Ten. Sax.

Perc.

J. Gtr.

E. Bass

E. Bass

E. Piano

Tape Smp. Str

FX 7

Vla.

Solo

22

Ten. Sax.

Perc.

J. Gtr.

E. Bass

E. Bass

E. Piano

Tape Smp. Str

FX 7

Vla.

Solo

3

3

23

Ten. Sax.

Perc.

J. Gtr.

E. Bass

E. Bass

E. Piano

Tape Smp. Str

FX 7

Vla.

Solo

24

Ten. Sax.

Perc.

J. Gtr.

E. Bass

E. Bass

E. Piano

Tape Smp. Str

FX 7

Vla.

Solo

Ten. Sax.

Perc.

J. Gtr.

E. Bass

E. Bass

E. Piano

Tape Smp. Str

FX 7

Vla.

Solo

The score for page 25 features the following instruments and parts:

- Ten. Sax.**: Treble clef, playing a melodic line with slurs and accents. Includes a sextuplet of eighth notes and several triplet markings.
- Perc.**: Drum set notation with a snare drum, playing a rhythmic pattern with slurs and accents.
- J. Gtr.**: Treble clef, playing a melodic line with slurs and accents.
- E. Bass** (top): Bass clef, playing a melodic line with slurs and accents.
- E. Bass** (bottom): Bass clef, playing a melodic line with a triplet marking.
- E. Piano**: Treble clef, playing chords with slurs and accents.
- Tape Smp. Str**: Treble clef, playing a sampled string effect.
- FX 7**: Treble clef, playing a complex melodic line with slurs and accents.
- Vla.**: Bass clef, playing a melodic line with a triplet marking.
- Solo**: Treble clef, playing a melodic line with slurs and accents.

26

Ten. Sax.

Perc.

J. Gtr.

E. Bass

E. Bass

E. Piano

Tape Smp. Str

FX 7

Vla.

Solo

The musical score for page 26 includes the following parts and details:

- Ten. Sax.**: Treble clef, starting with a long note, followed by eighth notes and sixteenth notes. Includes a 6-measure rest and a 3-measure triplet.
- Perc.**: Drum notation with eighth notes and sixteenth notes. Includes a 6-measure rest and a 3-measure triplet.
- J. Gtr.**: Treble clef, featuring eighth notes and sixteenth notes with slurs. Includes a 3-measure triplet.
- E. Bass**: Bass clef, featuring eighth notes and sixteenth notes with slurs. Includes a 3-measure triplet.
- E. Bass**: Bass clef, featuring eighth notes and sixteenth notes with slurs.
- E. Piano**: Treble clef, featuring chords and rests.
- Tape Smp. Str**: Treble clef, featuring chords and rests.
- FX 7**: Treble clef, featuring chords and rests.
- Vla.**: Bass clef, featuring chords and rests.
- Solo**: Treble clef, featuring eighth notes and sixteenth notes with slurs. Includes a 6-measure rest.

27

Ten. Sax.

Perc.

J. Gtr.

E. Bass

E. Bass

E. Piano

Tape Smp. Str

FX 7

Vla.

Solo

Detailed description of the musical score: The score is for page 27 and includes ten staves. The Tenor Saxophone part features a melodic line with a triplet of eighth notes and a sixteenth note, followed by a sixteenth-note triplet and a sixteenth-note triplet. The Percussion part has a rhythmic pattern of eighth notes with a sixteenth-note triplet. The Jazz Guitar part has a melodic line with a triplet of eighth notes and a sixteenth note, followed by a sixteenth-note triplet and a sixteenth-note triplet. The Electric Bass part has a melodic line with a triplet of eighth notes and a sixteenth note, followed by a sixteenth-note triplet and a sixteenth-note triplet. The Electric Piano part has a sustained chord. The Tape Sampled Strings part has a sustained chord. The FX 7 part has a melodic line with a triplet of eighth notes and a sixteenth note, followed by a sixteenth-note triplet and a sixteenth-note triplet. The Viola part has a melodic line with a triplet of eighth notes and a sixteenth note, followed by a sixteenth-note triplet and a sixteenth-note triplet. The Solo part has a melodic line with a triplet of eighth notes and a sixteenth note, followed by a sixteenth-note triplet and a sixteenth-note triplet.

28

Ten. Sax.

Perc.

J. Gtr.

E. Bass

E. Bass

E. Piano

Tape Smp. Str

FX 7

Vla.

Solo

29

**Ten. Sax.** (Tenor Saxophone): Melodic line with triplets and sixteenth-note patterns.

**Perc.** (Percussion): Rhythmic accompaniment with triplets and sixteenth-note runs.

**J. Gtr.** (Jazz Guitar): Harmonic accompaniment with chords and melodic fragments.

**E. Bass** (Electric Bass): Bass line with sustained notes and rhythmic patterns.

**E. Piano** (Electric Piano): Chordal accompaniment.

**Tape Smp. Str** (Tape Sampled Strings): Sustained harmonic texture.

**FX 7** (Effects): Additional harmonic texture.

**Vla.** (Viola): Additional harmonic texture.

**Solo** (Solo): Melodic line with triplets and sixteenth-note patterns.

30

Ten. Sax.

Perc.

J. Gtr.

E. Bass

E. Bass

E. Piano

Tape Smp. Str

FX 7

Vla.

Solo

31

Ten. Sax.

Perc.

J. Gtr.

E. Bass

E. Bass

E. Piano

Tape Smp. Str

FX 7

Vla.

Solo

32

Ten. Sax.

Perc.

J. Gtr.

E. Bass

E. Bass

E. Piano

Tape Smp. Str

FX 7

Vla.

Solo

33

Ten. Sax.

Perc.

J. Gtr.

E. Bass

E. Bass

E. Piano

Tape Smp. Str

FX 7

Vla.

Solo

Detailed description of the musical score: The score is for page 33 and includes ten staves. The Tenor Saxophone staff has a treble clef and contains a melodic line with slurs and accents. The Percussion staff has a double bar line clef and features rhythmic patterns with triplet markings (3) and sixteenth-note groupings (6). The Jazz Guitar staff has a treble clef and shows a complex melodic line with slurs and accents. The two Electric Bass staves have bass clefs and play a steady bass line with slurs. The Electric Piano staff has a treble clef and contains a few chords. The Tape Sample Strings staff has a treble clef and contains sustained chords. The FX 7 staff has a treble clef and contains a few notes with a tremolo effect. The Viola staff has a bass clef and contains a melodic line with slurs. The Solo staff has a treble clef and contains a melodic line with slurs and triplet markings (3).

34

Ten. Sax. Perc. J. Gtr. E. Bass E. Bass E. Piano Tape Smp. Str FX 7 Vla. Solo

Detailed description of the musical score for measures 34-36:

- 34**: Tenor Saxophone (T.Sax.) plays a melodic line starting with a quarter rest, followed by a half note chord. Percussion (Perc.) has a drum pattern with triplet eighth notes and sixteenth notes. Jazz Guitar (J. Gtr.) has a rhythmic accompaniment with triplet eighth notes and sixteenth notes. The first Electric Bass (E. Bass) has a long note with a fermata. The second Electric Bass (E. Bass) has a melodic line with eighth notes. Electric Piano (E. Piano) has a sustained chord. Tape Samples (Tape Smp. Str) are silent. FX 7 has a sustained chord. Viola (Vla.) has a sustained chord. Solo has a melodic line with eighth notes and a triplet.
- 35**: T.Sax. continues the melodic line. Perc. continues the drum pattern. J. Gtr. continues the accompaniment. The first E. Bass has a long note with a fermata. The second E. Bass continues the melodic line. E. Piano has a sustained chord. Tape Smp. Str are silent. FX 7 has a sustained chord. Vla. has a sustained chord. Solo has a melodic line with eighth notes and a triplet.
- 36**: T.Sax. continues the melodic line. Perc. continues the drum pattern. J. Gtr. continues the accompaniment. The first E. Bass has a long note with a fermata. The second E. Bass continues the melodic line. E. Piano has a sustained chord. Tape Smp. Str are silent. FX 7 has a sustained chord. Vla. has a sustained chord. Solo has a melodic line with eighth notes and a triplet.

Musical score for page 35, featuring the following instruments and parts:

- Ten. Sax.**: Treble clef, melodic line with triplet markings.
- Perc.**: Drum set notation with triplet and sextuplet markings.
- J. Gtr.**: Treble clef, melodic line with triplet and sextuplet markings.
- E. Bass** (top): Bass clef, melodic line with triplet markings.
- E. Bass** (bottom): Bass clef, melodic line with triplet markings.
- E. Piano**: Treble clef, chordal accompaniment.
- Tape Smp. Str**: Treble clef, chordal accompaniment.
- FX 7**: Treble clef, complex rhythmic and melodic effects.
- Vla.**: Bass clef, complex rhythmic and melodic effects.
- Solo**: Treble clef, melodic line with triplet markings.

36

Ten. Sax. **3**

Perc. **3**

J. Gtr. **6** **3**

E. Bass

E. Bass

E. Piano

Tape Smp. Str

FX 7

Vla.

Solo

37 37

Perc. 3 6 3

J. Gtr.

E. Bass

E. Bass

E. Piano

Tape Smp. Str

FX 7

Vla.

Solo

6

Detailed description of the musical score: The score is for a multi-instrumental piece. The Percussion part features a complex rhythmic pattern with triplets and sextuplets. The J. Gtr. part has a melodic line with a circled '6' indicating a sextuplet. The E. Bass part consists of a few notes with a slash indicating a rest. The E. Piano part has a sustained chord with a slash. The Tape Smp. Str part has a series of vertical lines representing sampled sounds. The FX 7 part has a series of vertical lines representing effects. The Vla. part has a melodic line with a triplet at the end. The Solo part has a melodic line with a triplet at the end. The page number 37 is at the top left and right. The number 6 is at the bottom center.

Musical score for page 38, featuring the following instruments and parts:

- Perc.**: Percussion part with rhythmic patterns and accents. Includes a circled 'X' symbol.
- J. Gtr.**: Jazzy guitar part with triplets and sixteenth notes.
- E. Bass**: Electric bass part with a long note and a triplet.
- E. Piano**: Electric piano part with chords.
- Tape Smp. Str**: Tape sample string part with chords.
- FX 7**: FX 7 part with chords.
- Vla.**: Viola part with a long note and a triplet.
- Solo**: Solo part with a complex melodic line and triplets.

39

Perc.

E. Bass

E. Bass

E. Piano

Tape Smp. Str

FX 7

Vla.

Solo

Tenor Saxophone

Djalma Ferreira e Luiz Antonio - Devaneio

♩ = 50,000000

4

9

13

18

22

27

32

35

4

# Djalma Ferreira e Luiz Antonio - Devaneio

## Percussion

♩ = 50,000000

4

6

8

10

12

14

16

18

20

V.S.

2

Percussion

22

24

26

28

30

32

34

36

38

$\text{♩} = 50,000000$

V.S.

Electric Bass

Djalma Ferreira e Luiz Antonio - Devaneio

♩ = 50,000000

6

12

17

21

24

27

31

36

5-string Electric Bass

Djalma Ferreira e Luiz Antonio - Devaneio

♩ = 50,000000

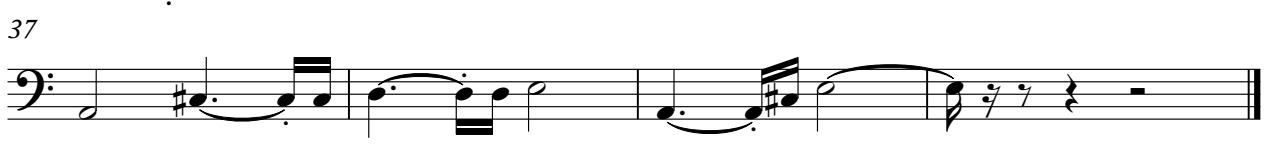
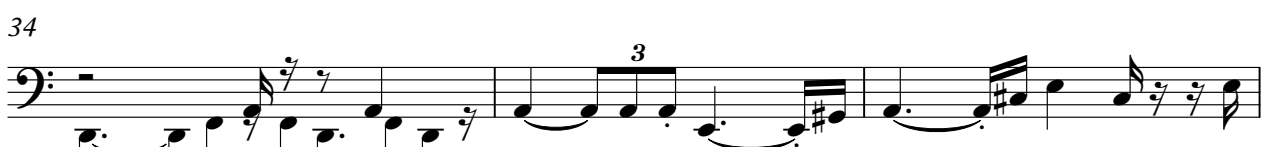

Electric Piano

Djalma Ferreira e Luiz Antonio - Devaneio

♩ = 50,000000

7

14

20

25

31

V.S.

Electric Piano

36

Djalma Ferreira e Luiz Antonio - Devaneio  
Tape Sampler Keyboard [Strings]

♩ = 50,000000

9

15

22

30

36

♩ = 50,000000

6

10

12

16

20

25

29

33

36

Viola

Djalma Ferreira e Luiz Antonio - Devaneio

♩ = 50,000000

6

10

14

19

25

28

31

35

38

Djalma Ferreira e Luiz Antonio - Devaneio

Solo

♩ = 50,000000

V.S.

Solo

3

36

38

39
