

Djavan - Te Devoro

0.0"

1.1,00

Te devoro - Djavan (Nelinho Produxes - Joinville/SC)

♩ = 85,000046

3

5

7

9

11

13

15

17

19

Perc.

Perc.

Perc.

E. Gtr.

E. Bass

21

Perc.

Perc.

Perc.

E. Gtr.

E. Bass

23

25

27

Perc. Perc. Perc. Perc. Tamb. E. Gtr. E. Bass E. Clav. Syn. Str.

29

Perc. Perc. Perc. Perc. Tamb. E. Gtr. E. Bass E. Clav. Syn. Str.

31

33

35

37

39

41

43

47

51

53

55

57

59

61

63

65

67

69

73

75

77

79

Perc. Perc. Perc. Perc. Tamb. E. Gtr. E. Bass E. Clav. Syn. Str. Lead 8

81

83

85

87

89

91

93

95

103

This musical score is for a percussion ensemble and guitar accompaniment. It consists of the following parts:

- E. Gtr. (Seventh, eighth, and ninth staves):** Three parts for the Electric Guitar. The top staff plays chords with a rhythmic pattern. The middle and bottom staves play more complex chordal and melodic lines.
- E. Bass (Tenth staff):** An electric bass part with a melodic line in the bass register.

Djavan - Te Devoro

Percussion

♩ = 85,000046

6

10

14

18

22

26

30

34

38

V.S.

42

46

50

54

58

62

66

70

74

78

82

86

90

94

98

102

Djavan - Te Devoro

Percussion

♩ = 85,000046

6

11

16

21

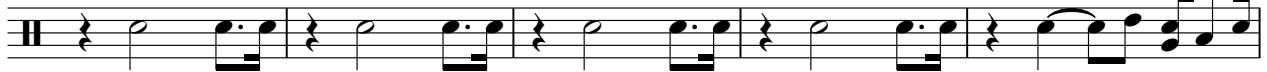

26

31

36

41

46

V.S.

51

56

61

66

71

76

81

86

91

96

101

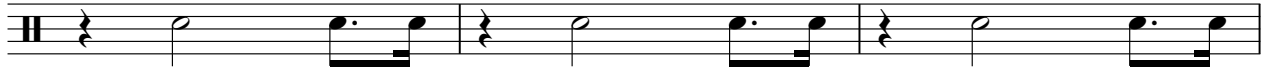

104

Djavan - Te Devoro

Percussion

♩ = 85,000046

4/4

4

6

8

10

12

14

16

18

20

V.S.

43

45

47

49

51

53

55

57

59

61

V.S.

84

86

88

90

92

94

96

98

100

102

V.S.

104

Djavan - Te Devoro

Percussion

♩ = 85,000046

4/4 - 3 3 7

18 6

30

37

43 3 3 7

59 6

71

77

83 15 3 4

Tambourine

Djavan - Te Devoro

♩ = 85,000046

4

6

8

16

26

28

30

32

34

36

V.S.

Tambourine

38

40

42

44

46

48

66

68

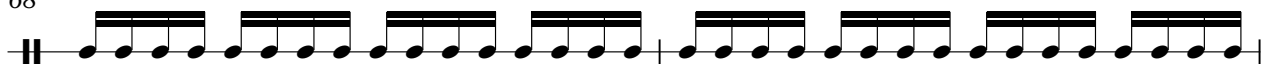

70

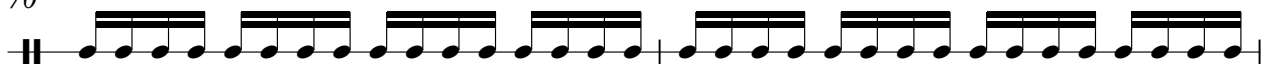

72

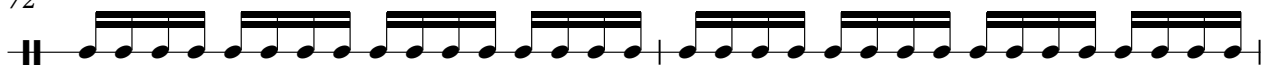

Tambourine

74

76

78

80

98

100

102

104

♩ = 85,000046

4

10

35

50

51

103

103

♩ = 85,000046

5

9 **32**

44

48 **48**

99

103

Electric Guitar

Djavan - Te Devoro

♩ = 85,000046

5

8 **32**

42

45

48 **48**

98

101

104

Djavan - Te Devoro

Electric Guitar

♩ = 85,000046

4

7

10 **32**

44

47

50 **48**

99

102

104

Djavan - Te Devoro

Electric Guitar

♩ = 85,000046

4

7

10

13

16

19

22

25

28

V.S.

31

34

37

40

43

46

49

52

55

58

61

64

67

70

73

76

79

82

85

88

V.S.

91

94

97

100

103

Electric Bass

Djavan - Te Devoro

♩ = 85,000046

4 3

10 15 19

46 3 15

66 35 3

37

40

43

47

51

54

57

60

64

67

70

74

77

80

84

87

91

95

98

101

V.S.

104

♩ = 85,000046

26

26

29

3

35

39

27

68

72

3

78

27

Djavan - Te Devoro

Synth Strings

$\text{♩} = 85,000046$

25

30

36

42

24

70

76

82

88

93

96

9

Lead 8 (Bass + Lead)

Djavan - Te Devoro

♩ = 85,000046

30

34

5

42

29

74

5

81

25