

Savage Garden - To The Moon And Back

♩ = 104,000015

9

Track 1

Track 5

Track 4

Track 3

11

Track 10

Track 1

Track 5

Track 2

Track 4

Track 6

Track 3

13

Track 10: Piano accompaniment with eighth notes and quarter notes.

Track 1: Piano accompaniment with eighth notes.

Track 5: Treble clef with eighth notes and a triplet of eighth notes.

Track 2: Bass clef with eighth notes and a triplet of eighth notes.

Track 6: Treble clef with sustained chords.

Track 3: Treble clef with a whole note chord.

15

Track 10: Piano accompaniment with quarter notes and eighth notes.

Track 5: Treble clef with quarter notes and eighth notes.

Track 2: Bass clef with quarter notes and eighth notes.

Track 6: Treble clef with sustained chords.

FX 4: Treble clef with a melodic line.

17

Track 10

Track 1

Track 5

Track 2

Track 6

FX 4

19

Track 1

Track 6

FX 4

21

Track 1

Track 6

FX 4

23

Track 1

Track 6

FX 4

25

Track 1

Track 2

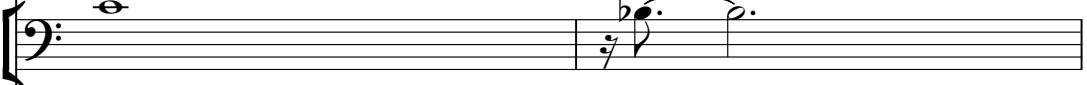

Track 6

FX 4

27

Track 1

Track 2

Track 6

FX 4

29

Track 1

Track 2

Track 6

FX 4

31

Track 1

Track 2

Track 6

FX 4

33

Track 10

Track 1

Track 2

Track 6

FX 4

35

Track 10

Track 2

Track 6

FX 4

38

Track 10

Track 2

Track 6

FX 4

41

Track 10

Track 2

Track 6

FX 4

44

Track 10

Track 2

Track 6

FX 4

47

Track 10

Track 2

Track 6

FX 4

50

Track 10

Track 2

Track 6

FX 4

53

Track 10

Track 2

Track 6

FX 4

56

Track 10

Track 2

Track 6

FX 4

59

Track 10

Track 2

Track 6

FX 4

62

Track 10

Track 2

Track 6

FX 4

65

Track 10

Track 2

Track 6

FX 4

68

Track 10

Track 2

Track 6

FX 4

71

Track 10

Track 2

Track 6

FX 4

76

Track 10

Track 2

Track 6

79

Track 10

Track 2

Track 6

82

Track 10

Track 2

Track 6

FX 4

85

Track 10

Track 2

Track 6

FX 4

88

Track 10

Track 2

Track 6

FX 4

90

Track 10

Track 2

Track 6

FX 4

92

Track 10

Track 2

Track 6

FX 4

95

Track 10

Track 2

Track 6

FX 4

98

Track 10

Track 2

Track 6

FX 4

101

Track 10

Track 2

Track 6

FX 4

104

Track 10

Track 2

Track 6

FX 4

107

Track 10

Track 2

Track 6

FX 4

110

Track 10

Track 2

Track 6

FX 4

113

Track 10

Track 2

Track 6

FX 4

116

Track 10

Track 2

Track 6

119

Track 10

Track 2

Track 6

122

Track 10

Track 2

Track 6

Track 7

124

Track 10

Track 2

Track 6

Track 7

126

Track 10

Track 2

Tape Smp. Str

Track 6

Track 7

128

Track 2

Tape Smp. Str

Track 6

Track 7

130

Track 2

Tape Smp. Str

Track 6

Track 7

132

Track 2

Tape Smp. Str

Track 6

Track 7

134

Track 2

Tape Smp. Str

Track 6

Track 7

136

Tape Smp. Str

Track 6

Track 7

137

Tape Smp. Str

Track 6

Track 7

138

Tape Smp. Str

Track 6

Track 7

139

Tape Smp. Str

Track 6

Track 7

140

Tape Smp. Str

Track 6

Track 7

141

Tape Smp. Str

Track 6

Track 7

143

Tape Smp. Str

Track 6

Track 7

144

Tape Smp. Str

Track 6

Track 7

145

Tape Smp. Str

Track 7

146

Tape Smp. Str

Track 7

Track 10

Savage Garden - To The Moon And Back

♩ = 104,000015

11

15

34

38

42

46

50

54

58

61

64

68

72

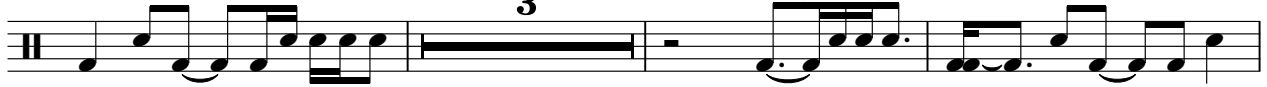

78

83

87

92

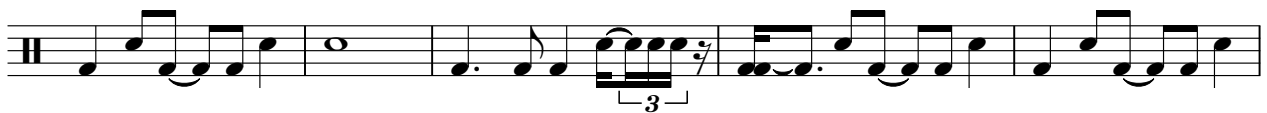

97

102

107

111

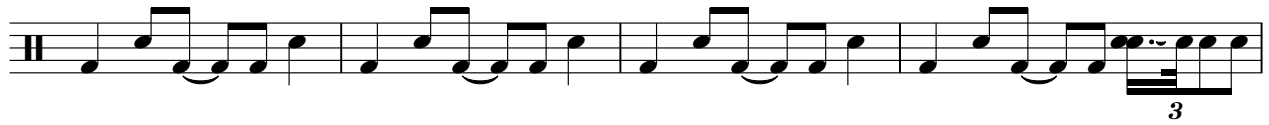

115

119

123

126

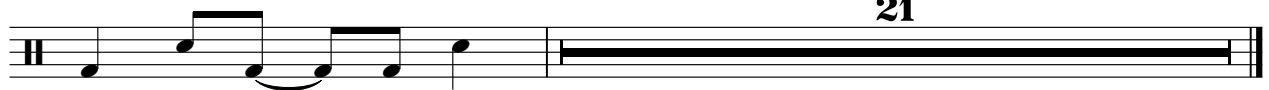

Track 1

Savage Garden - To The Moon And Back

♩ = 104,000015

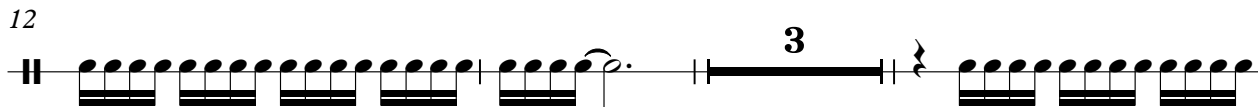

V.S.

2

Track 1

26

28

30

32

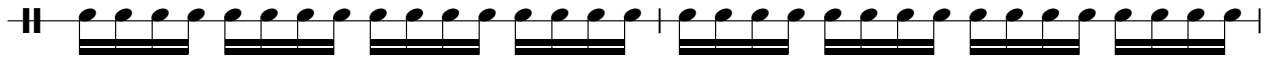

34

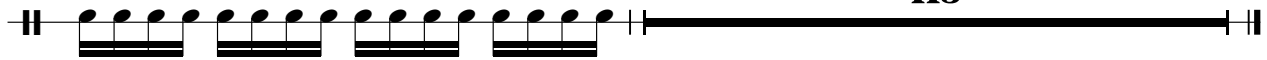

113

Savage Garden - To The Moon And Back

Track 5

♩ = 104,000015

8

11

14

3

16

130

64

69

75

81

85

89

95

100

105

110

114

119

124

129

♩ = 104,000015

8

135

Savage Garden - To The Moon And Back

Track 6

♩ = 104,000015

11

17

25

33

42

51

58

67

75

82

V.S.

89

97

106

115

123

130

139

143

Track 3

Savage Garden - To The Moon And Back

♩ = 104,000015

10

134

♩ = 104,000015

15

19

22

25

28

31

36

40

44

48

V.S.

102

106

110

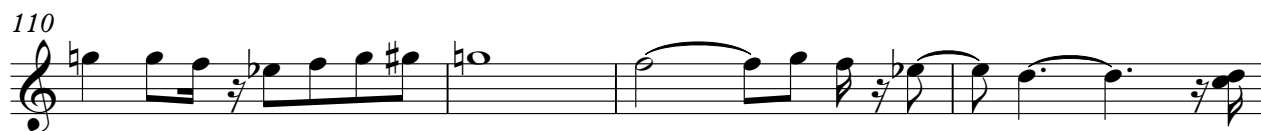

114

Savage Garden - To The Moon And Back

Track 7

♩ = 104,000015

122

124

126

129

132

135

137

138

139

140

V.S.

141

143

144

146
