

# DK64 - Dogadon (Forest)

0-0-165,000168  
1.1.00  
Dogadon (Forest Bass) -- from Donkey Kong 64 -- sequenced by Dr. Fruitcake <keyychevy3@juno.>

Trombone

Timpani

Percussion

Contrabass

$\text{♩} = 165,000168$   
sequenced by Dr. Fruitcake <keyychevy3@juno.com>

4

Tbn.

Timp.

Perc.

Cb.

Copyright © 2001 by Dr. Fruitcake  
Copyright © 2001 by Dr. Fruitcake

2

6

Tbn.

Cb.

8

Tbn.

Cb.

10

Tbn.

Cb.

12

Tbn.

Perc.

Cb.

14

Tbn.

Cb.

16

Tbn.

Cb.

18

Tbn.

Cb.

20

B $\flat$  Hn.

Tbn.

Timp.

Perc.

Cb.

22

B♭ Hn.  
Tbn.  
Timp.  
Perc.  
Cb.

24

B♭ Hn.  
Tbn.  
Timp.  
Perc.  
Cb.

26

B $\flat$  Hn.  
Tbn.  
Timp.  
Perc.  
Cb.

28

B $\flat$  Hn.  
Tbn.  
Timp.  
Perc.  
Cb.

30

B♭ Hn.  
Tbn.  
Timp.  
Perc.  
Cb.

32

B♭ Hn.  
Tbn.  
Timp.  
Perc.  
Cb.

34

B♭ Hn.  
Tbn.  
Timp.  
Perc.  
Cb.

36

B♭ Hn.  
Tbn.  
Timp.  
Perc.  
Cb.

38

Bb Hn.

Tbn.

Cb.

39

Bb Hn.

Tbn.

Timp.

Perc.

Cb.

40

Bb Hn.

Tbn.

Cb.

41

Bb Hn.

Tbn.

Timp.

Perc.

Cb.

42

Bb Hn.

Tbn.

Cb.

43

B $\flat$  Hn.  
Tbn.  
Timp.  
Perc.  
Cb.

44

B $\flat$  Hn.  
Tbn.  
Cb.

45

Bb Hn.

Tbn.

Timp.

Perc.

Cb.

46

Bb Hn.

Tbn.

Cb.

47

Bb Hn.

Tbn.

Timp.

Perc.

Cb.

48

Bb Hn.

Tbn.

Cb.

49

B $\flat$  Hn.

Tbn.

Timp.

Perc.

Cb.

50

B $\flat$  Hn.

Tbn.

Cb.

51

B $\flat$  Hn.  
Tbn.  
Timp.  
Perc.  
Cb.

52

B $\flat$  Hn.  
Tbn.  
Cb.

53

B♭ Hn.

Tbn.

Timp.

Perc.

Cb.

54

B♭ Hn.

Tbn.

Cb.

55

B $\flat$  Hn.  
Tbn.  
Timp.  
Perc.  
Cb.

56

B $\flat$  Hn.  
Tbn.  
Cb.

57

Bb Hn.

Tbn.

Timp.

Perc.

Cb.

58

Bb Hn.

Tbn.

Cb.

59

B $\flat$  Hn.

Tbn.

Timp.

Perc.

Cb.

60

B $\flat$  Hn.

Tbn.

Cb.

61

B♭ Hn.

Tbn.

Timp.

Perc.

Cb.

62

B♭ Hn.

Tbn.

Timp.

Cb.

63

B♭ Hn.

Tbn.

Timp.

Perc.

Cb.

64

B♭ Hn.

Tbn.

Timp.

Cb.

65

Bb Hn.

Tbn.

Timp.

Perc.

Cb.

66

Bb Hn.

Tbn.

Timp.

Cb.

67

Bb Hn.

Tbn.

Timp.

Perc.

Cb.

68

Bb Hn.

Tbn.

Timp.

Cb.

69 23

Tbn.

Timp.

Perc.

Cb.

71

Tbn.

Timp.

Perc.

Cb.

24

73

Tbn.

Timp.

Perc.

Cb.

75

Tbn.

Timp.

Perc.

Cb.

77

Bb Hn.  
Tbn.  
Timp.  
Perc.  
Cb.

79

Bb Hn.  
Tbn.  
Timp.  
Perc.  
Cb.

81

B $\flat$  Hn.  
Tbn.  
Timp.  
Perc.  
Cb.

83

B $\flat$  Hn.  
Tbn.  
Timp.  
Perc.  
Cb.

85

Tbn.

Timp.

Perc.

Cb.

87

Tbn.

Perc.

Cb.

89

Tbn.

Cb.

91

Tbn.

Cb.

93

Tbn.

Cb.

95

Tbn.

Perc.

Cb.

97

Tbn.

Cb.

99

Tbn.

Cb.

101

Tbn.

Timp.

Cb.

103

Bb Hn.

Tbn.

Timp.

Perc.

Cb.

30

105

B $\flat$  Hn.  
Tbn.  
Timp.  
Perc.  
Cb.

107

B $\flat$  Hn.  
Tbn.  
Timp.  
Perc.  
Cb.

109

B♭ Hn.

Tbn.

Timp.

Perc.

Cb.

111

B♭ Hn.

Tbn.

Timp.

Perc.

Cb.

113

B♭ Hn.  
Tbn.  
Timp.  
Perc.  
Cb.

115

B♭ Hn.  
Tbn.  
Timp.  
Perc.  
Cb.

117

Bb Hn.

Tbn.

Timp.

Perc.

Cb.

119

Bb Hn.

Tbn.

Timp.

Perc.

Cb.

120

Bb Hn.

Tbn.

Cb.

121

Bb Hn.

Tbn.

Timp.

Perc.

Cb.

122

Bb Hn.

Tbn.

Cb.

123

B $\flat$  Hn.

Tbn.

Timp.

Perc.

Cb.

124

B $\flat$  Hn.

Tbn.

Cb.

125

B $\flat$  Hn.  
Tbn.  
Timp.  
Perc.  
Cb.

126

B $\flat$  Hn.  
Tbn.  
Cb.

127

Bb Hn.

Tbn.

Timp.

Perc.

Cb.

128

Bb Hn.

Tbn.

Cb.

38

129

B $\flat$  Hn.

Tbn.

Timp.

Perc.

Cb.

130

B $\flat$  Hn.

Tbn.

Cb.

131

B♭ Hn.

Tbn.

Timp.

Perc.

Cb.

132

B♭ Hn.

Tbn.

Cb.

133

B $\flat$  Hn.  
Tbn.  
Timp.  
Perc.  
Cb.

134

B $\flat$  Hn.  
Tbn.  
Cb.

135

B♭ Hn.

Tbn.

Timp.

Perc.

Cb.

136

B♭ Hn.

Tbn.

Cb.

137

B $\flat$  Hn.  
Tbn.  
Timp.  
Perc.  
Cb.

138

B $\flat$  Hn.  
Tbn.  
Cb.

139

Bb Hn.

Tbn.

Timp.

Perc.

Cb.

140

Bb Hn.

Tbn.

Cb.

141

Bb Hn.

Tbn.

Timp.

Perc.

Cb.

142

Bb Hn.

Tbn.

Cb.

143

B♭ Hn.

Tbn.

Timp.

Perc.

Cb.

144

B♭ Hn.

Tbn.

Timp.

Cb.

145

B $\flat$  Hn.

Tbn.

Timp.

Perc.

Cb.

146

B $\flat$  Hn.

Tbn.

Timp.

Cb.

147

Bb Hn.

Tbn.

Timp.

Perc.

Cb.

148

Bb Hn.

Tbn.

Timp.

Cb.

149

Bb Hn.

Tbn.

Timp.

Perc.

Cb.

150

Bb Hn.

Tbn.

Timp.

Cb.

151 49

153

50

155

Tbn.

Timp.

Perc.

Cb.

157

Tbn.

Timp.

Perc.

Cb.

159

B♭ Hn.  
Tbn.  
Timp.  
Perc.  
Cb.

161

B♭ Hn.  
Tbn.  
Timp.  
Perc.  
Cb.

163

B $\flat$  Hn.  
Tbn.  
Timp.  
Perc.  
Cb.

165

B $\flat$  Hn.  
Tbn.  
Timp.  
Perc.  
Cb.

167

B♭ Hn.

Tbn.

Timp.

Perc.

Cb.

169

B♭ Hn.

Tbn.

Timp.

Perc.

Cb.

171

B♭ Hn.

Tbn.

Timp.

Perc.

Cb.

172

B♭ Hn.

Tbn.

Timp.

Perc.

Cb.

# DK64 - Dogadon (Forest)

Horn in B $\flat$

$\text{♩} = 165,000168$   
20

25

30

35

40

44

48

52

56

60

Copyright © 2001 by Dr. Fruitcake  
Copyright © 2001 by Dr. Fruitcake

V.S.

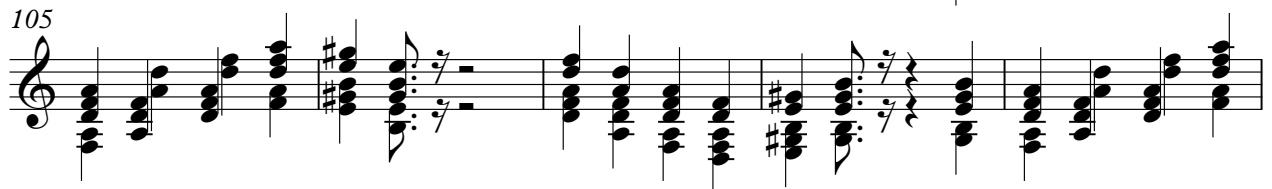
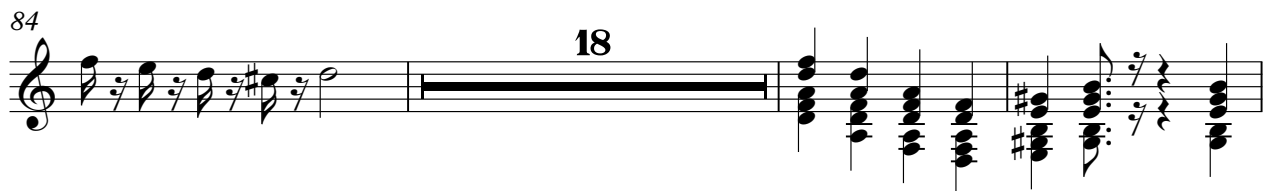
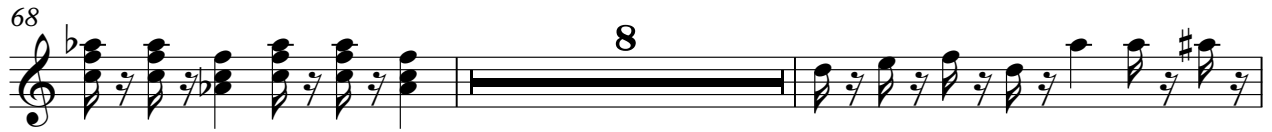

127

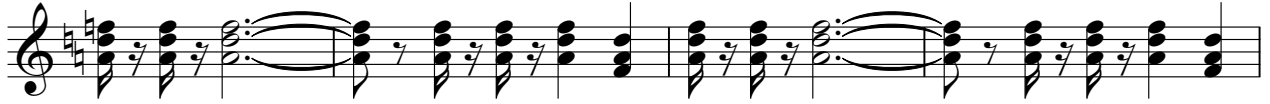

131

134

138

142

146

150

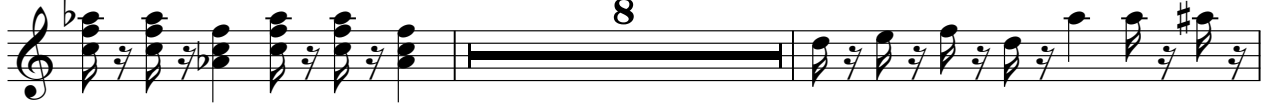

160

163

166

# DK64 - Dogadon (Forest)

Trombone

♩ = 165,000168

7  
13  
19  
25  
31  
36  
43  
50  
55

Copyright © 2001 by Dr. Fruitcake  
Copyright © 2001 by Dr. Fruitcake

V.S.

Trombone

83 *Trombone* 3

85

91

97

103

109

115

121

128

135

V.S.

Trombone

164

Trombone

5

166

169

Timpani

DK64 - Dogadon (Forest)

♩ = 165,000168

15

20

29

38

47

56

64

71

79

84

15

102

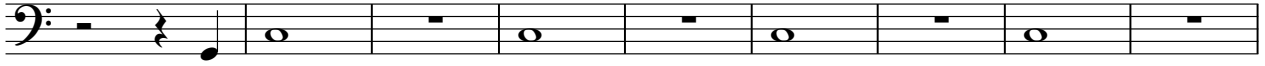

111

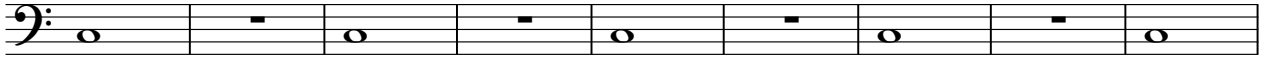

120

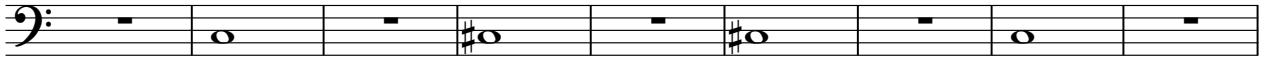

129

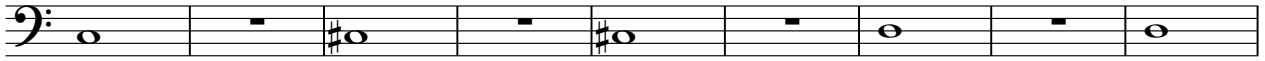

138

146

153

161

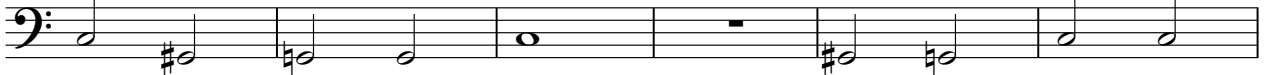

167

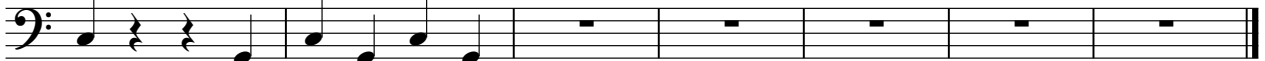

Percussion

DK64 - Dogadon (Forest)

♩ = 165,000168

sequenced by Dr. Fruitcake <keyvychevy3@juno.com>

Copyright © 2001 by Dr. Fruitcake  
Copyright © 2001 by Dr. Fruitcake

Percussion

103

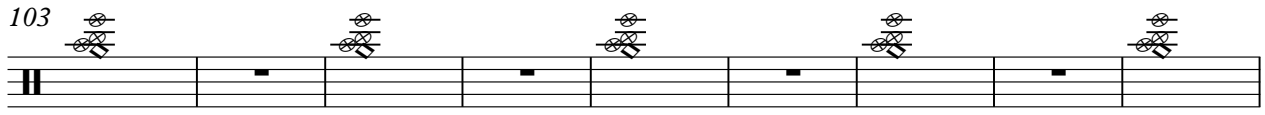

112

121

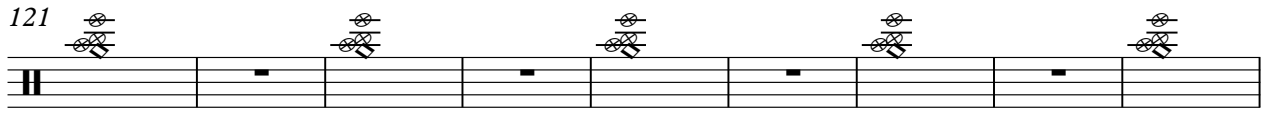

130

139

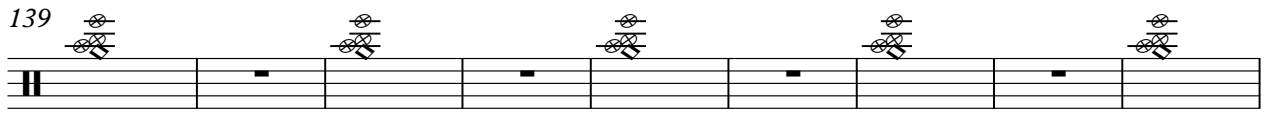

148

156

164

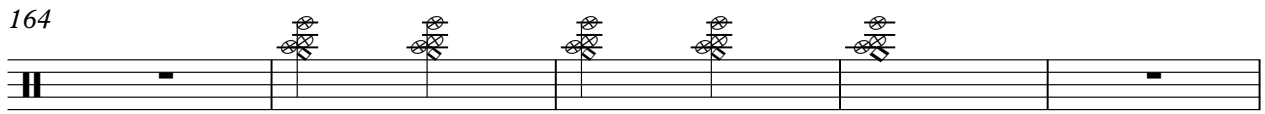

169

Contrabass

DK64 - Dogadon (Forest)

♩ = 165,000168  
2

5  
7  
9  
11  
13  
15  
17  
19  
21

Copyright © 2001 by Dr. Fruitcake  
Copyright © 2001 by Dr. Fruitcake

V.S.

2  
23  
25  
27  
29  
31  
33  
35  
37  
39  
41

Contrabass

23  
25  
27  
29  
31  
33  
35  
37  
39  
41

43

43

45

45

47

47

49

49

51

51

53

53

55

55

57

57

59

59

61

61

91

93

95

97

99

101

103

105

107

109

Contrabass

V.S.

6

111

113

115

117

Contrabass

119

121

123

125

127

129

131

133

135

137

139

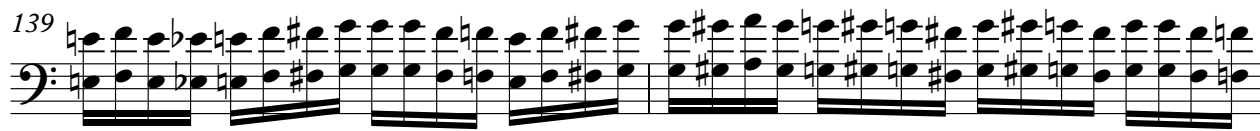

141

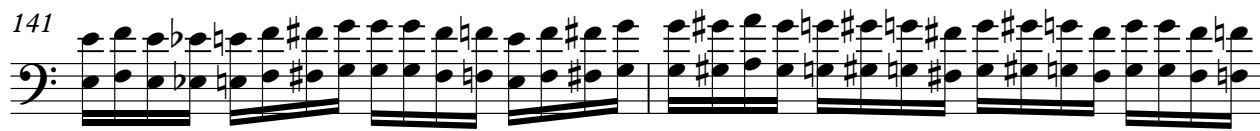

143

145

147

149

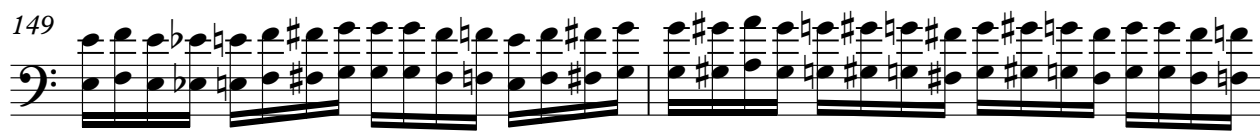

151

155

159

163

167

169

171
