

# Do - Unknown

4

6

8

Perc.

Kora

E. Bass

Perc. Organ

Organ

10

Perc.

Kora

E. Bass

Perc. Organ

Organ

12

14

17

Perc. E. Gtr. Kora E. Bass Perc. Organ Organ

20

Perc. E. Gtr. Kora E. Bass Perc. Organ Organ

22

Perc. Kora E. Bass Perc. Organ Organ

24

Perc. Kora E. Bass Perc. Organ Organ

26

Perc. Kora E. Bass Perc. Organ Organ

28

Perc. Kora E. Bass Perc. Organ Organ

30

Perc. Kora E. Bass Perc. Organ Organ

33

Perc. E. Gtr. Kora E. Bass Perc. Organ Organ

35

Perc.

E. Gtr.

Kora

E. Bass

Perc. Organ

Organ

37

Perc.

E. Gtr.

Kora

E. Bass

Perc. Organ

Organ

39

Perc.

E. Gtr.

Kora

E. Bass

Perc. Organ

Organ

41

Perc.

E. Gtr.

Kora

E. Bass

Perc. Organ

Organ

43

Perc.

Kora

E. Bass

Perc. Organ

Organ

45

Perc.

Kora

E. Bass

Perc. Organ

Organ

47

Perc. Kora E. Bass Perc. Organ Organ

49

Perc. Kora E. Bass Perc. Organ Organ

51

Perc.

E. Gtr.

Kora

E. Bass

Perc. Organ

Organ

54

Perc.

E. Gtr.

Kora

E. Bass

Perc. Organ

Organ

57

Perc.

E. Gtr.

Kora

E. Bass

Perc. Organ

Organ

60

Perc.

E. Gtr.

Kora

E. Bass

Perc. Organ

Organ

63

Perc.

E. Gtr.

Kora

E. Bass

Perc. Organ

Organ

66

Perc.

E. Gtr.

Kora

E. Bass

Perc. Organ

69

Perc.

E. Gtr.

Kora

E. Bass

Perc. Organ

72

Perc.

E. Gtr.

Kora

E. Bass

Perc. Organ

75

Perc.

E. Gtr.

Kora

E. Bass

Perc. Organ

Percussion

Do - Unknown

5

9

13

17

21

25

29

33

37

41

45

49

53

57

61

65

69

Percussion

73

64

68

72

75

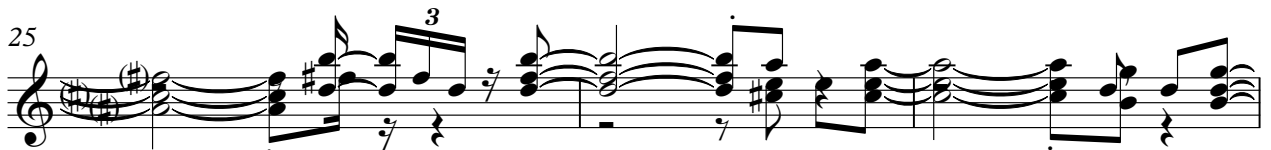

33

36

40

44

48

51

55

59

63

67

Kora

71

74

7

10

14

19

23

26

29

Percussive Organ

Do - Unknown

Measures 5-8. The right hand continues the melodic development with some grace notes. The left hand has a more active role with chords and moving lines.

Measures 9-12. The right hand has a more complex melodic line with some slurs. The left hand features a series of chords and moving lines.

Measures 13-16. The right hand has a melodic line with some grace notes. The left hand has a series of chords and moving lines.

Measures 17-19. The right hand has a melodic line with some grace notes. The left hand has a series of chords and moving lines.

Measures 20-23. The right hand has a melodic line with some grace notes. The left hand has a series of chords and moving lines.

V.S.

24

28

33

36

39

42

46

50

54

58

64

67

70

V.S.

4

### Percussive Organ

73

75

Do - Unknown

Do - Unknown

48

51

56

60

63

Do - Unknown