

# inity - Fukaimori

♩ = 81,000084

Guitar

Vocal

5

Guitar

Synth 1

Vocal

8

Guitar

Synth 1

Vocal

10

Guitar

Synth 1

,i,Ж,T,Ÿ,M%o ЁbyTe

12

Drums

Vocal

Bass

Guitar

Synth 1

14

Drums

Vocal

Bass

Guitar

Synth 1

Synth 2

16

Drums

Vocal

Bass

Guitar

Synth 1

Synth 2

18

20

4

22

Drums

Vocal

Bass

Guitar

Synth 1

Synth 2

Chorus

24

Drums

Vocal

Bass

Guitar

Synth 1

Synth 2

Chorus

26

Drums

Vocal

Bass

Guitar

Synth 1

Synth 2

Synth 3

28

Drums

Bass

Guitar

Synth 1

Synth 2

Synth 3

30

Drums  
Vocal  
Bass  
Guitar  
Synth 1  
Synth 2  
Synth 3

32

Vocal  
Guitar  
Synth 1

34

Drums  
Vocal  
Bass  
Guitar  
Synth 1

36

Drums

Vocal

Bass

Guitar

Synth 1

38

Drums

Vocal

Bass

Guitar

Synth 1

Synth 2

8

40

Drums

Vocal

Bass

Guitar

Synth 1

Synth 2

Synth 3

42

Drums

Vocal

Bass

Guitar

Synth 1

Synth 2

Synth 3

43

Drums

Vocal

Bass

Guitar

Synth 1

Synth 2

Synth 3

SE 3

Chorus

45

Drums

Vocal

Bass

Guitar

Synth 1

Synth 2

Chorus

10

47

Drums

Vocal

Bass

Guitar

Synth 1

Synth 2

Chorus

49

Drums

Vocal

Bass

Guitar

Synth 1

Synth 2

Chorus

51

Drums

Vocal

Bass

Guitar

Synth 1

Synth 2

53

Drums

Bass

Guitar

Synth 1

Synth 2

54

Drums

Bass

Guitar

Synth 1

Synth 2

55

Drums

Bass

Guitar

Synth 1

Synth 2

Synth 3

SE 2

56

Drums

Bass

Guitar

Synth 1

Synth 2

Synth 3

57

Drums

Bass

Guitar

Synth 1

Synth 2

Synth 3

58

Drums

Bass

Synth 1

Synth 2

Synth 3

59

Drums

Bass

Guitar

Synth 1

Synth 2

Synth 3

SE 1

61

Drums

Vocal

Bass

Guitar

Synth 1

Synth 2

SE 3

Chorus

63

Drums

Vocal

Bass

Guitar

Synth 1

Synth 2

Chorus

65

Drums

Vocal

Bass

Guitar

Synth 1

Synth 2

Chorus

67

Drums

Vocal

Bass

Guitar

Synth 1

Synth 2

Synth 3

Chorus

69

Drums

Vocal

Bass

Guitar

Synth 1

Synth 2

Synth 3

SE 3

Chorus

71

Drums

Vocal

Bass

Guitar

Synth 1

Synth 2

Synth 3

Chorus

73

Drums

Vocal

Bass

Guitar

Synth 1

Synth 2

Synth 3

Chorus

75

Drums

Vocal

Bass

Guitar

Synth 1

Synth 2

Chorus

78

Vocal

Guitar

Synth 1

Synth 2

80

Vocal

Guitar

Synth 1

Synth 2

# Ikaimori

## Drums

♩ = 81,000084

12

15

18

21

24

27

29

3

,i,Ж,Т,Ÿ,M%o ЉyHe

Drums

34

37

39

42

45

48

51

52

53

54

55

56

57

58

59

60

62

65

68

71

V.S.

4

Drums

74

76

# Ukaimori

## Vocal

♩ = 81,000084

4

8

11

14

19

23

27

33

36

39

3

,i,Ж,Т,Ў,M%o ЉyҒe

# Ikaimori

## Bass

♩ = 81,000084

**12**

16

21

24

27

31

38

42

46

50

и, Ж, Г, У, М% 7yHe

V.S.

56

61

65

69

73

75

# Ikaimori

## Guitar

♩ = 81,000084

V.S.

Copyright © 2013 by MusicNotesLib.com

61

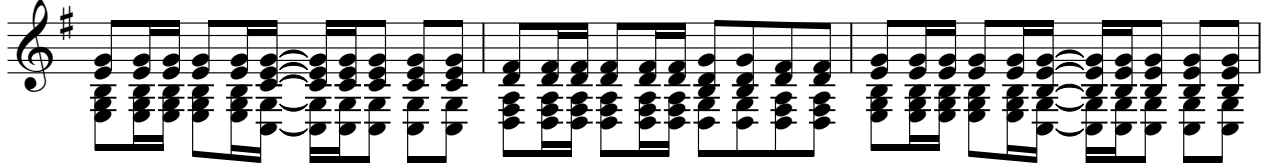

64

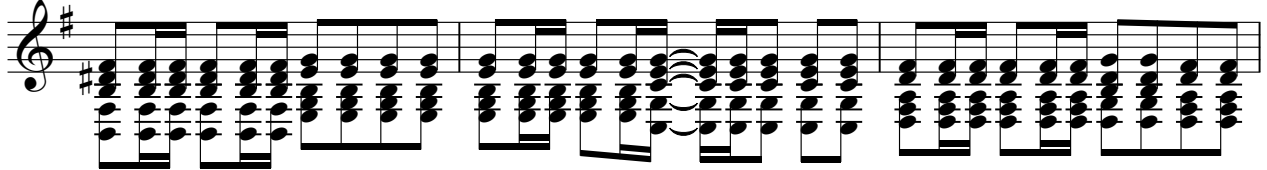

67

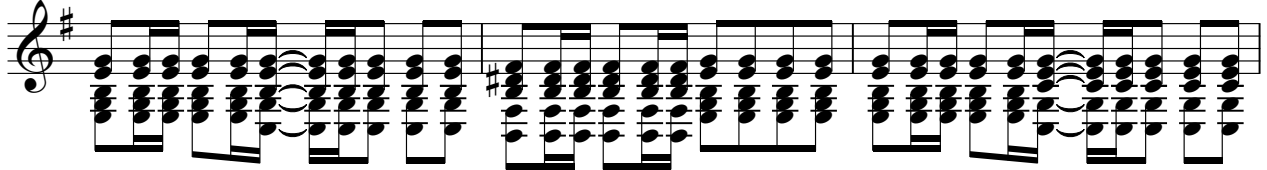

70

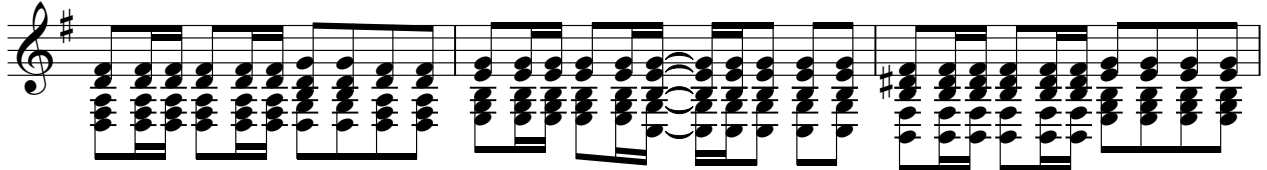

73

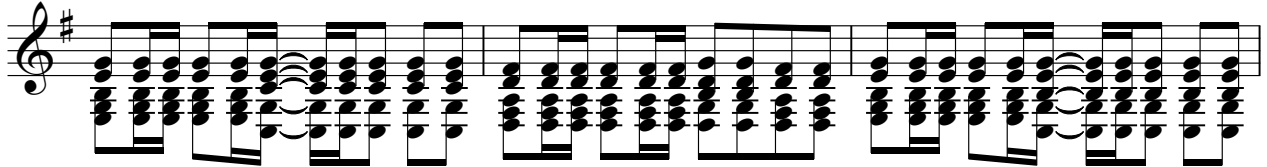

76

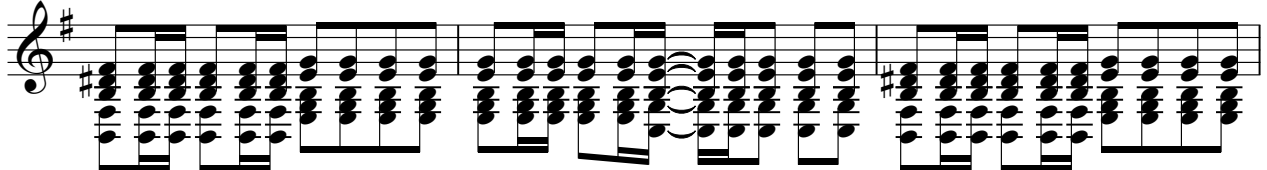

79

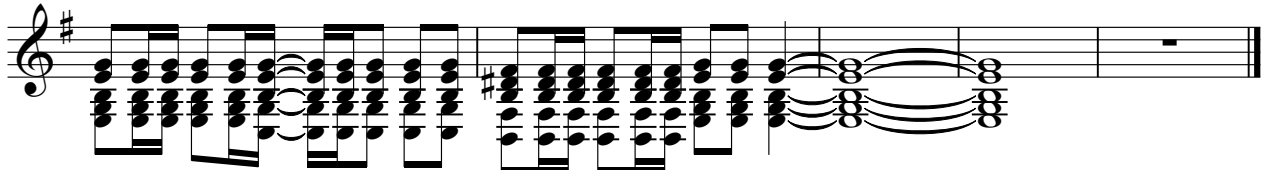

# Ikaimori

## Synth 1

♩ = 81,000084

5

9

13

17

22

27

31

35

39

44

,i,Ж,Т,Ў,M%o ЪyҒe

V.S.

50

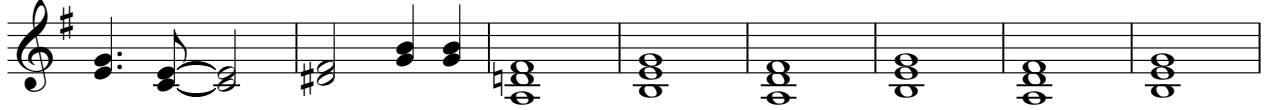

58

64

70

76

79

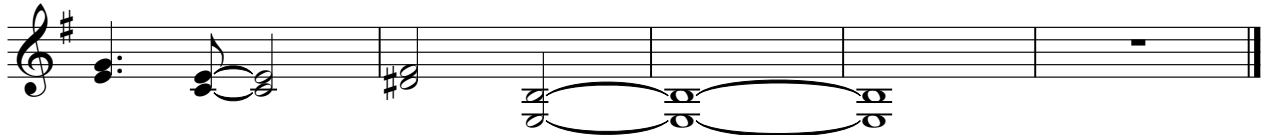

# Ikaimori

## Synth 2

♩ = 81,000084

13

17

19

25

30

42

44

50

57

63

и,Ж,Т,У,М% /byHe

V.S.

2

Synth 2

68

73

77

# Ikaimori

## Synth 3

♩ = 81,000084

13 13

27

31

44

60

70

2 10

,i,Ж,Г,Ў,M%oo ЪуГе

# Жkaimori

SE 1

♩ = 81,000084

13 13

27

12 20 24

и,Ж,Т,Ў,М%о ЪуҒе

# Jkaimori

SE 2

♩ = 81,000084

**13** **13**

27

**12** **16**

55

**6** **6** **28**

*i, X, T, Y, M%*  
*Aby he*

# Жкаимори

SE 3

♩ = 81,000084

13 # 13

27

12 # 4

45

16 # 7 # 14

,i,Ж,Т,Ў,M%o ЪуҒе

# Ikaimori

## Chorus

$\text{♩} = 81,000084$

13 5

21

26 12 5

46

51 10

65

71

74 8

,i,Ж,Т,Ў,M%o ЪуГе