

Scissor Sisters - Fire with fire

♩ = 132,000137

www.songgalaxy.com

www.songgalaxy.com
www.songgalaxy.com

4

E. Bass

Vc.

Solo

6

Sop. Sax.

J. Gtr.

E. Bass

Vc.

Solo

Solo

You can see that You're being

8

Sop. Sax.

J. Gtr.

E. Bass

Vc.

Solo

Solo

sur roun ded Ev ery di rec tion.

10

Sop. Sax.

J. Gtr.

E. Bass

Vc.

Solo

Solo

Love was just

12

Sop. Sax.

J. Gtr.

E. Bass

Vc.

Solo

Solo

something you found To add to your collection.

14

Sop. Sax.

J. Gtr.

E. Bass

Vc.

Solo

Solo

It used to seem Wewerenum

16

Sop. Sax.

J. Gtr.

E. Bass

Vc.

Solo

Solo

ber one But now it soundsso far a way.

18

Sop. Sax.

J. Gtr.

E. Bass

Vc.

Solo

Solo

I had a dream we were run

20

Sop. Sax.

J. Gtr.

E. Bass

Vc.

Solo

Solo

ning from Some blaz ing arrows yes ter day.

22

Sop. Sax.

Perc.

Taiko

J. Gtr.

E. Gtr.

E. Bass

Vc.

Solo

Solo

You said "Fight fire withfire Fire

24

Sop. Sax.

J. Gtr.

E. Gtr.

E. Bass

Vc.

Solo

Solo

with fire fire with fire

26

Sop. Sax.

J. Gtr.

E. Gtr.

E. Bass

Vc.

Solo

Solo

Through sire de sire de sire through de sire."

29

Sop. Sax.

J. Gtr.

E. Gtr.

E. Bass

Organ

Vc.

Solo

31

33

Sop. Sax.

J. Gtr.

J. Gtr.

E. Gtr.

E. Bass

Organ

Vc.

Solo

Solo

Now the

35

Sop. Sax.

Perc.

J. Gtr.

J. Gtr.

E. Gtr.

E. Bass

Organ

Vc.

Solo

Solo

ci ty blocks

36

Sop. Sax.

Perc.

J. Gtr.

J. Gtr.

E. Gtr.

E. Bass

Organ

Vc.

Solo

Solo

out the sun That

37

Sop. Sax.

Perc.

J. Gtr.

J. Gtr.

E. Gtr.

E. Bass

Organ

Vc.

Solo

Solo

you know is ri sing.

38

Sop. Sax.

Perc.

J. Gtr.

J. Gtr.

E. Gtr.

E. Bass

Organ

Vc.

Solo

Solo

You can

39

Sop. Sax.

Perc.

J. Gtr.

J. Gtr.

E. Gtr.

E. Bass

Organ

Vc.

Solo

Solo

show me The work

40

Sop. Sax.

Perc.

J. Gtr.

J. Gtr.

E. Gtr.

E. Bass

Organ

Vc.

Solo

Solo

that you've done. Your fears

41

Sop. Sax.

Perc.

J. Gtr.

J. Gtr.

E. Gtr.

E. Bass

Organ

Vc.

Solo

Solo

have been dis guis

42

Sop. Sax.

Perc.

J. Gtr.

J. Gtr.

E. Gtr.

E. Bass

Organ

Vc.

Solo

Solo

ing.

43

Sop. Sax.

Perc.

J. Gtr.

J. Gtr.

E. Gtr.

E. Bass

Organ

Vc.

Solo

Solo

Is it just me or is every one

Is it just me or is every one

45

Sop. Sax.

Perc.

J. Gtr.

J. Gtr.

E. Gtr.

E. Bass

Organ

Vc.

Solo

Solo

Hid ing out be tween the lights?

47

Sop. Sax.

Perc.

J. Gtr.

J. Gtr.

E. Gtr.

E. Gtr.

E. Bass

Organ

Vc.

Solo

Solo

Where will we be When we come un done? Just a

Where will we be When we come un done? Just a

49

Sop. Sax.

Perc.

J. Gtr.

J. Gtr.

E. Gtr.

E. Gtr.

E. Bass

Organ

Vc.

Solo

Solo

sim ple meeting of the minds

50

The musical score consists of the following parts:

And we'll fight fire

51

Sop. Sax.

Perc.

J. Gtr.

J. Gtr.

E. Gtr.

E. Gtr.

E. Bass

Organ

Vc.

Solo

Solo

with fire Fire with fire fire with fire

53

Sop. Sax.

Perc.

J. Gtr.

J. Gtr.

E. Gtr.

E. Gtr.

E. Bass

Organ

Vc.

Solo

54

Sop. Sax.

Perc.

J. Gtr.

J. Gtr.

E. Gtr.

E. Gtr.

E. Bass

Organ

Vc.

Solo

Solo

Through de sire

55

Sop. Sax.

Perc.

J. Gtr.

J. Gtr.

E. Gtr.

E. Gtr.

E. Bass

Organ

Vc.

Solo

Solo

de sire

56

Sop. Sax.

Perc.

J. Gtr.

J. Gtr.

E. Gtr.

E. Gtr.

E. Bass

Organ

Vc.

Solo

Solo

de sire Through your de sire.

57

Sop. Sax.

Perc.

J. Gtr.

J. Gtr.

E. Gtr.

E. Gtr.

E. Bass

Organ

Vc.

Solo

58

Sop. Sax.

Perc.

J. Gtr.

J. Gtr.

E. Gtr.

E. Gtr.

E. Bass

Organ

Vc.

Solo

Solo

We'll fight fire

59

Sop. Sax.

Perc.

J. Gtr.

J. Gtr.

E. Gtr.

E. Gtr.

E. Bass

Organ

FX 5

Vc.

Solo

Solo

with fire Fire

60

Sop. Sax.

Perc.

J. Gtr.

J. Gtr.

E. Gtr.

E. Gtr.

E. Bass

Organ

FX 5

Vc.

Solo

Solo

with fire fire with fire

61

Sop. Sax.

Perc.

J. Gtr.

J. Gtr.

E. Gtr.

E. Gtr.

E. Bass

Organ

FX 5

Vc.

Solo

Solo

62

Sop. Sax.

Perc.

J. Gtr.

J. Gtr.

E. Gtr.

E. Gtr.

E. Bass

Organ

FX 5

Vc.

Solo

Solo

Through de

63

Sop. Sax.

Perc.

J. Gtr.

J. Gtr.

E. Gtr.

E. Gtr.

E. Bass

Organ

FX 5

Vc.

Solo

Solo

sire de sire de sire Throughour de sire.

65

Sop. Sax.

Perc.

J. Gtr.

J. Gtr.

E. Gtr.

E. Gtr.

E. Bass

Organ

FX 5

Vc.

Solo

Solo

Detailed description of the musical score: The score is for measures 65-68. The key signature is two sharps (F# and C#). The Soprano Saxophone part (Sop. Sax.) features a melodic line with a slur over measures 65-66. The Percussion part (Perc.) has a rhythmic pattern of eighth notes with 'x' marks above them. The two Jazz Guitar parts (J. Gtr.) play a complex rhythmic pattern with slurs. The Electric Guitar parts (E. Gtr.) include a melodic line with a slur and a sustained chord. The Electric Bass part (E. Bass) plays a steady eighth-note bass line. The Organ part (Organ) has a sustained chord in the right hand and a simple bass line in the left hand. The FX 5 part (FX 5) plays a melodic line with a slur. The Violoncello part (Vc.) has a sustained chord. The two Solo parts (Solo) feature complex melodic lines with slurs and ties.

66

Sop. Sax.

Perc.

J. Gtr.

J. Gtr.

E. Gtr.

E. Gtr.

E. Bass

Organ

FX 5

Vc.

Solo

Solo

67

Sop. Sax.

Perc.

J. Gtr.

J. Gtr.

E. Gtr.

E. Gtr.

E. Bass

Organ

FX 5

Vc.

Solo

Solo

And then in your

69

Sop. Sax.

Perc.

J. Gtr.

J. Gtr.

E. Gtr.

E. Gtr.

E. Bass

Organ

Lead 8

FX 5

Vc.

Solo

Solo

skies

71

Sop. Sax.

Perc.

J. Gtr.

J. Gtr.

E. Gtr.

E. Gtr.

E. Bass

Organ

Lead 8

FX 5

Vc.

Solo

Solo

There's a mil lion lights

73

Sop. Sax.

Perc.

J. Gtr.

J. Gtr.

E. Gtr.

E. Gtr.

E. Bass

Organ

Vc.

Solo

Solo

Burn ing bright ly just ing like fire

75

Sop. Sax.

Perc.

J. Gtr.

J. Gtr.

E. Gtr.

E. Gtr.

E. Bass

Organ

Lead 8

Vc.

Solo

Solo

flies.

77

Perc.

Taiko

J. Gtr.

E. Bass

Lead 8

Vc.

79

Perc.

J. Gtr.

E. Bass

Lead 8

Vc.

Solo

Solo

It's cold

81

Sop. Sax.

Perc.

J. Gtr.

J. Gtr.

E. Gtr.

E. Bass

Lead 8

Vc.

Solo

Solo

and

82

Sop. Sax.

Perc.

J. Gtr.

J. Gtr.

E. Gtr.

E. Bass

Lead 8

Vc.

Solo

Solo

heaven's a round you From ev

83

Sop. Sax.

Perc.

J. Gtr.

J. Gtr.

E. Gtr.

E. Bass

Lead 8

Vc.

Solo

Solo

ery di rec tion

84

Sop. Sax.

Perc.

J. Gtr.

J. Gtr.

E. Gtr.

E. Bass

Lead 8

Vc.

Solo

Solo

'Cause there's some

85

Sop. Sax.

Perc.

J. Gtr.

J. Gtr.

E. Gtr.

E. Bass

Lead 8

Vc.

Solo

Solo

one Be hind

86

Sop. Sax.

Perc.

J. Gtr.

J. Gtr.

E. Gtr.

E. Bass

Lead 8

Vc.

Solo

Solo

ev ery hand That you've

87

Sop. Sax.

Perc.

J. Gtr.

J. Gtr.

E. Gtr.

E. Bass

Lead 8

Vc.

Solo

Solo

made a connection

88

Sop. Sax.

Perc.

J. Gtr.

J. Gtr.

E. Gtr.

E. Bass

Organ

Lead 8

Vc.

Solo

89

Sop. Sax.

Perc.

J. Gtr.

J. Gtr.

E. Gtr.

E. Bass

Organ

Lead 8

Vc.

Solo

Solo

And now we're free To be num

90

Sop. Sax.

Perc.

J. Gtr.

J. Gtr.

E. Gtr.

E. Bass

Organ

Lead 8

Vc.

Solo

Solo

ber one.

Morn

91

Sop. Sax.

Perc.

J. Gtr.

J. Gtr.

E. Gtr.

E. Bass

Organ

Lead 8

Vc.

Solo

Solo

ing is n't far a way.

92

Sop. Sax.

Perc.

J. Gtr.

J. Gtr.

E. Gtr.

E. Bass

Organ

Lead 8

Vc.

Solo

93

Sop. Sax.

Perc.

J. Gtr.

J. Gtr.

E. Gtr.

E. Gtr.

E. Bass

Organ

Lead 8

Vc.

Solo

Solo

I had a dream we were

94

Sop. Sax.

Perc.

J. Gtr.

J. Gtr.

E. Gtr.

E. Gtr.

E. Bass

Organ

Lead 8

Vc.

Solo

Solo

hold ing on And to

95

Sop. Sax.

Perc.

J. Gtr.

J. Gtr.

E. Gtr.

E. Gtr.

E. Bass

Organ

Lead 8

Vc.

Solo

Solo

mor row has be come to day

96

Sop. Sax.

Perc.

J. Gtr.

J. Gtr.

E. Gtr.

E. Gtr.

E. Bass

Organ

Lead 8

Vc.

Solo

Solo

Be come to day

97

Sop. Sax.

Perc.

J. Gtr.

J. Gtr.

E. Gtr.

E. Gtr.

E. Bass

Organ

Lead 8

Vc.

Solo

99

Sop. Sax.

Perc.

J. Gtr.

J. Gtr.

E. Gtr.

E. Gtr.

E. Bass

Organ

Lead 8

Vc.

Solo

Detailed description of the musical score: The score is for measures 99-104. The Soprano Saxophone part (Sop. Sax.) has a whole rest in measure 99 and a whole note in measure 100. The Percussion part (Perc.) features a rhythmic pattern of eighth notes with 'x' marks above them, indicating cymbal hits. The two Jazz Guitar parts (J. Gtr.) play a complex chordal accompaniment with various articulations like slurs and accents. The Electric Guitar part (E. Gtr.) has a melodic line with slurs and accents. The other Electric Guitar part (E. Gtr.) plays sustained chords with a long slur. The Electric Bass part (E. Bass) has a steady eighth-note bass line. The Organ part (Organ) plays a sustained chord with a long slur. The Lead 8 part (Lead 8) has a melodic line with slurs and accents. The Violoncello part (Vc.) plays a sustained chord with a long slur. The Solo part (Solo) has a melodic line with slurs and accents.

100

Sop. Sax.

Perc.

J. Gtr.

J. Gtr.

E. Gtr.

E. Gtr.

E. Bass

Organ

Lead 8

Vc.

Solo

Solo

And we'll fight fire

101

Sop. Sax.

Perc.

J. Gtr.

J. Gtr.

E. Gtr.

E. Gtr.

E. Bass

Organ

Lead 8

FX 5

Vc.

Solo

Solo

with fire Fire with fire fire with fire

103

Sop. Sax.

Perc.

J. Gtr.

J. Gtr.

E. Gtr.

E. Gtr.

E. Bass

Organ

Lead 8

FX 5

Vc.

Solo

Solo

104

Sop. Sax.

Perc.

J. Gtr.

J. Gtr.

E. Gtr.

E. Gtr.

E. Bass

Organ

Lead 8

FX 5

Vc.

Solo

Solo

Through de sire

105

Sop. Sax.

Perc.

J. Gtr.

J. Gtr.

E. Gtr.

E. Gtr.

E. Bass

Organ

Lead 8

FX 5

Vc.

Solo

Solo

de sire de sire Throughour de sire.

107

Sop. Sax.

Perc.

J. Gtr.

J. Gtr.

E. Gtr.

E. Gtr.

E. Bass

Organ

Lead 8

FX 5

Vc.

Solo

Solo

108

Sop. Sax.

Perc.

J. Gtr.

J. Gtr.

E. Gtr.

E. Gtr.

E. Bass

Organ

Lead 8

FX 5

Vc.

Solo

Solo

We'll fight

109

Sop. Sax.

Perc.

J. Gtr.

J. Gtr.

E. Gtr.

E. Gtr.

E. Bass

Organ

Lead 8

FX 5

Vc.

Solo

Solo

fire with fire Fire

110

Sop. Sax.

Perc.

J. Gtr.

J. Gtr.

E. Gtr.

E. Gtr.

E. Bass

Organ

Lead 8

FX 5

Vc.

Solo

Solo

with fire fire with fire

111

Sop. Sax.

Perc.

J. Gtr.

J. Gtr.

E. Gtr.

E. Gtr.

E. Bass

Organ

Lead 8

FX 5

Vc.

Solo

Solo

112

Sop. Sax.

Perc.

J. Gtr.

J. Gtr.

E. Gtr.

E. Gtr.

E. Bass

Organ

Lead 8

FX 5

Vc.

Solo

Solo

Through de sire

113

Sop. Sax.

Perc.

J. Gtr.

J. Gtr.

E. Gtr.

E. Gtr.

E. Bass

Organ

Lead 8

FX 5

Vc.

Solo

Solo

de sire

114

Sop. Sax.

Perc.

J. Gtr.

J. Gtr.

E. Gtr.

E. Gtr.

E. Bass

Organ

Lead 8

FX 5

Vc.

Solo

Solo

de sire Through your de sire.

115

Sop. Sax.

Perc.

J. Gtr.

J. Gtr.

E. Gtr.

E. Gtr.

E. Bass

Organ

Lead 8

FX 5

Vc.

Solo

Solo

116

Sop. Sax.

Perc.

Taiko

J. Gtr.

J. Gtr.

E. Gtr.

E. Gtr.

E. Bass

Organ

Lead 8

FX 5

Vln.

Vc.

Solo

Solo

118

J. Gtr.

E. Gtr.

E. Bass

Organ

Vln.

Vc.

Solo

121

Organ

Vln.

Vc.

Soprano Saxophone

Scissor Sisters - Fire with fire

♩ = 132,000137

5

10

15

19

23

27

34

39

43

47

51

55

60

64

69

76

84

88

92

96

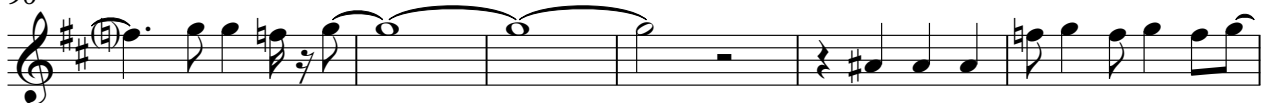

Soprano Saxophone

102

106

110

114

Scissor Sisters - Fire with fire

Percussion

♩ = 132,000137

19

23

37

41

45

49

50

52

56

60

Percussion

♩ = 132,000137

22 **53**

77

39 **7**

♩ = 132,000137

30

32

34

36

38

40

42

44

46

48

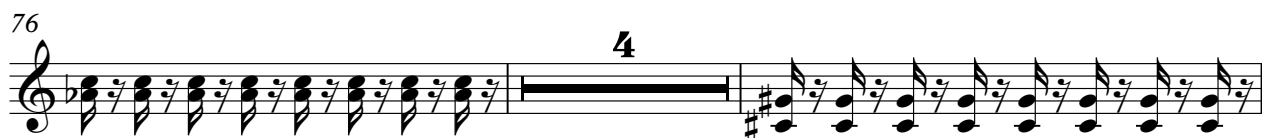

V.S.

94

96

98

100

102

104

106

108

110

112

114

116

7

♩ = 132,000137

6

9

12

15

18

21

26

33

37

41

75

78

81

84

87

90

93

96

99

102

V.S.

105

108

111

114

116

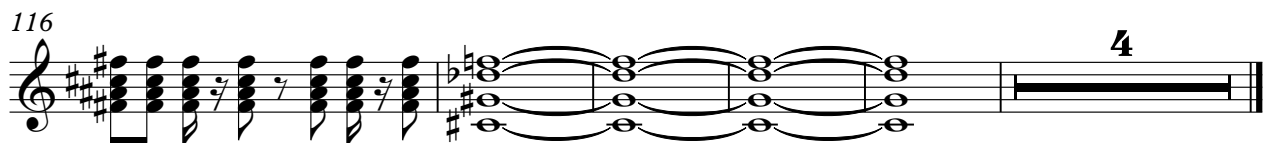

Electric Guitar

Scissor Sisters - Fire with fire

♩ = 132,000137

22

29

34

39

44

52

56

60

64

70

77 **4**

85

90

95

100

104

108

112

116

119 **4**

Electric Guitar

Scissor Sisters - Fire with fire

♩ = 132,000137

46

48

50

54

60

65

72

16

93

97

103

109

114

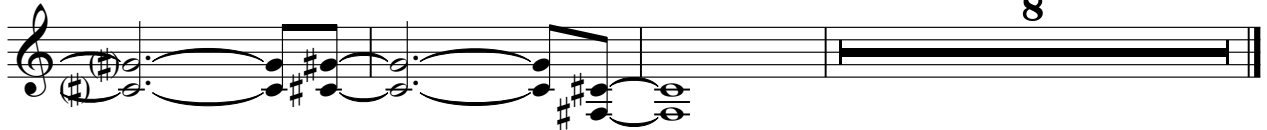

Electric Bass

Scissor Sisters - Fire with fire

♩ = 132,000137

2

11

20

29

38

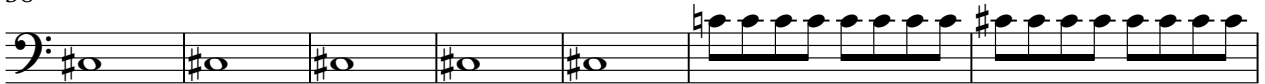

45

49

53

57

61

65

69

73

77

87

96

100

104

108

112

116

4

Rock Organ

Scissor Sisters - Fire with fire

♩ = 132,000137

29

36

44

53

61

69

Rock Organ

77

11

11

95

104

112

117

4

4

Scissor Sisters - Fire with fire

Lead 8 (Bass + Lead)

♩ = 132,000137

68

72

78

80

82

84

86

88

90

92

94

96

100

105

110

114

♩ = 132,000137

58

61

65

71 28

102

106

110

113

115 8

Violin

Scissor Sisters - Fire with fire

♩ = 132,000137

116

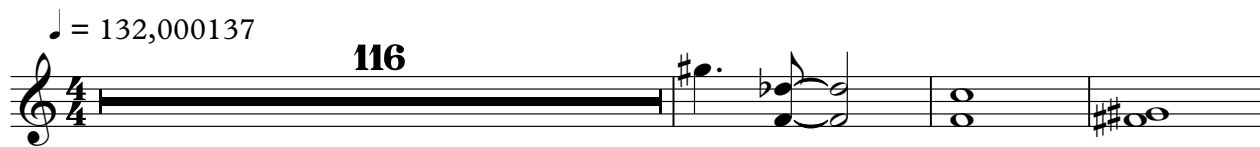

120

www.songgalaxy.com
www.songgalaxy.com

Scissor Sisters - Fire with fire

Violoncello

♩ = 132,000137

2

10

18

26

34

42

50

58

66

74

2

Violoncello

82

90

98

106

114

119

Scissor Sisters - Fire with fire

Solo

♩ = 132,000137

2

5

7

9

11

13

15

17

19

21

V.S.

www.songgalaxy.com

www.songgalaxy.com

V.S.

Solo

76

84

93

99

102

105

108

111

114

117

3

4

Scissor Sisters - Fire with fire

Solo

♩ = 132,000137

www.songgalaxy.com

You can see that we're not here. Every direction was just on the ground. Hold

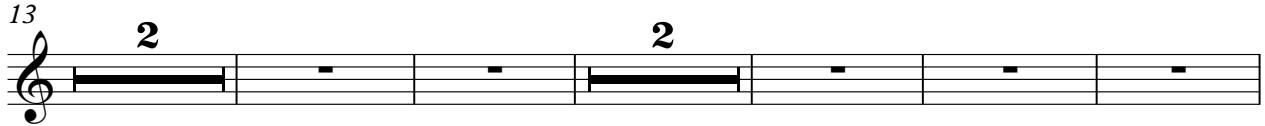

your direction. Use it. Warm bone. But not so far away. I'd be a warm friend. So far and west clay.

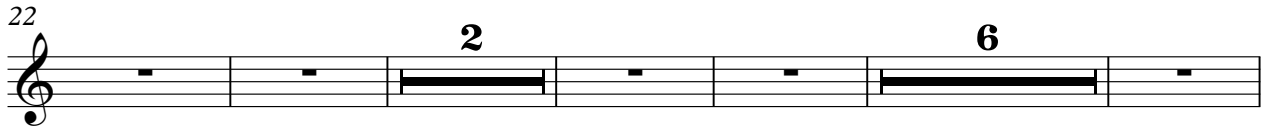

You'll fight fire with fire. Fire with fire with fire. Through desire desire. Through desire." Not the

city blocks on the ground. That you know is rising. You show me the way. You are here. You are here.

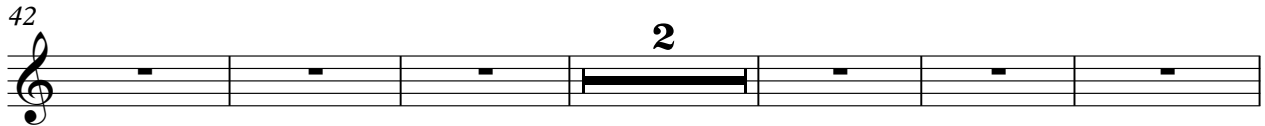

ing. Is just one eye. Hidden between the walls. When someone is smiling. Hands

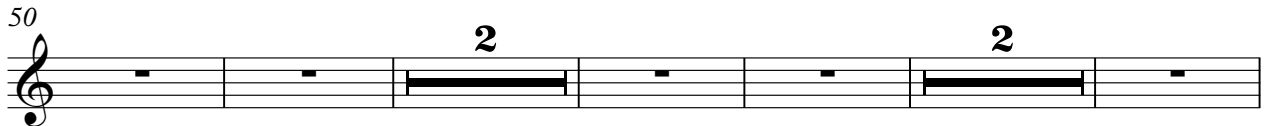

And fight fire with fire. Fire with fire with fire. Through desire desire. Through desire. We fight fire

with fire. Fire with fire. fire with fire. Through

sire desire desire. Through desire. And then in

your skies. There's a million lights. Burning brightly just

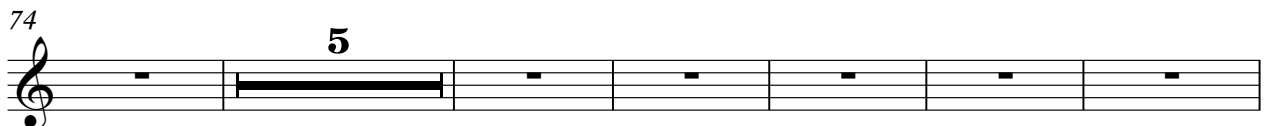

like fire flies. Hold and heady from every direction. 'Cause one

www.songgalaxy.com
www.songgalaxy.com

85

one Bind and You have made a connection for them one Morn ings far away. Ideas were

94

hold on Antb m... some day Beome today And we fight fire with fire Fire

102

with fire fire with fire Through fire de sire

106

de sire Through de sire. We fight fire with fire Fire

110

with fire fire with fire Through sire

113

de sire de sire Through your de sire.

115