

Doc Watson - Bill Cheatham

♩ = 240,403885 ♩ = 236,006760

STEEL GTR

BANJO

ACOU BASS

FIDDLE

6

STEEL GTR

BANJO

ACOU BASS

FIDDLE

10

STEEL GTR

BANJO

ACOU BASS

FIDDLE

13

STEEL GTR

BANJO

ACOU BASS

FIDDLE

17

STEEL GTR

BANJO

ACOU BASS

FIDDLE

20

STEEL GTR

BANJO

ACOU BASS

FIDDLE

23

STEEL GTR

BANJO

ACOU BASS

FIDDLE

26

STEEL GTR

BANJO

ACOU BASS

FIDDLE

29

STEEL GTR

BANJO

ACOU BASS

FIDDLE

32

STEEL GTR

BANJO

ACOU BASS

FIDDLE

35

STEEL GTR

BANJO

ACOU BASS

FIDDLE

38

STEEL GTR

BANJO

ACOU BASS

FIDDLE

41

STEEL GTR

BANJO

ACOU BASS

FIDDLE

44

STEEL GTR

BANJO

ACOU BASS

FIDDLE

47

STEEL GTR

BANJO

ACOU BASS

FIDDLE

50

STEEL GTR

BANJO

ACOU BASS

FIDDLE

52

STEEL GTR

BANJO

ACOU BASS

FIDDLE

54

STEEL GTR

BANJO

ACOU BASS

56

STEEL GTR

BANJO

ACOU BASS

FIDDLE

58

STEEL GTR

BANJO

ACOU BASS

FIDDLE

61

STEEL GTR

BANJO

ACOU BASS

FIDDLE

64

STEEL GTR

BANJO

ACOU BASS

FIDDLE

67

STEEL GTR

STEEL GTR

BANJO

ACOU BASS

FIDDLE

70

STEEL GTR

STEEL GTR

BANJO

ACOU BASS

FIDDLE

73

STEEL GTR

STEEL GTR

BANJO

ACOU BASS

FIDDLE

76

STEEL GTR

STEEL GTR

BANJO

ACOU BASS

FIDDLE

79

STEEL GTR

STEEL GTR

BANJO

ACOU BASS

FIDDLE

82

STEEL GTR

STEEL GTR

BANJO

ACOU BASS

FIDDLE

85

STEEL GTR

STEEL GTR

BANJO

ACOU BASS

FIDDLE

88

STEEL GTR

STEEL GTR

BANJO

ACOU BASS

FIDDLE

91

STEEL GTR

STEEL GTR

BANJO

ACOU BASS

FIDDLE

94

STEEL GTR

STEEL GTR

BANJO

ACOU BASS

FIDDLE

97

STEEL GTR

STEEL GTR

BANJO

ACOU BASS

FIDDLE

100

STEEL GTR

STEEL GTR

BANJO

ACOU BASS

FIDDLE

104

STEEL GTR

BANJO

ACOU BASS

FIDDLE

107

STEEL GTR

BANJO

ACOU BASS

FIDDLE

110

STEEL GTR

BANJO

ACOU BASS

FIDDLE

114

STEEL GTR

BANJO

ACOU BASS

FIDDLE

117

STEEL GTR

BANJO

ACOU BASS

FIDDLE

120

STEEL GTR

BANJO

ACOU BASS

FIDDLE

123

STEEL GTR

BANJO

ACOU BASS

FIDDLE

126

STEEL GTR

BANJO

ACOU BASS

FIDDLE

129

STEEL GTR

BANJO

ACOU BASS

FIDDLE

132

STEEL GTR

BANJO

ACOU BASS

FIDDLE

135

STEEL GTR

BANJO

ACOU BASS

FIDDLE

$\text{♩} = 78,000076$

STEEL GTR

Doc Watson - Bill Cheatham

♩ = 240,4038836,006760

67

71

75

79

83

87

91

95

99

35

3

♩ = 78,000076

STEEL GTR

Doc Watson - Bill Cheatham

♩ = 240,403885 ♩ = 236,006760

2

8

14

20

26

32

38

44

50

56

V.S.

62

68

74

80

86

92

98

104

110

116

STEEL GTR

122

128

132

Doc Watson - Bill Cheatham

BANJO

♩ = 240,403885 ♩ = 236,006760

2

8

14

19

25

30

35

40

44

48

V.S.

BANJO

52

56

60

64

68

73

79

84

89

95

BANJO

100

105

111

116

121

127

131

ACOU BASS

Doc Watson - Bill Cheatham

♩ = 240,403885 ♩ = 236,006760

2

9

16

23

30

37

44

51

58

65

V.S.

72

79

86

93

100

107

114

121

128

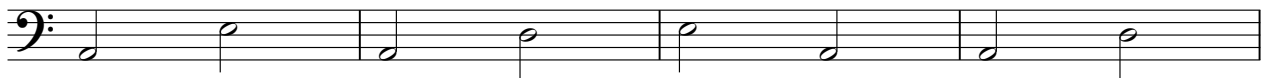

132

♩ = 78,000076

FIDDLE

Doc Watson - Bill Cheatham

♩ = 240,403885 ♩ = 236,006760

6

10

14

18

22

26

30

34

38

V.S.

82

86

90

94

98

102

106

110

114

118

V.S.

FIDDLE

