

Doc Watson - Black Mountain

♩ = 120,000000

STEEL GTR

BANJO

ACOU BASS

FIDDLE

♩ = 120,000000

5

BANJO

ACOU BASS

FIDDLE

8

BANJO

ACOU BASS

FIDDLE

11

BANJO

ACOU BASS

FIDDLE

14

BANJO

ACOU BASS

FIDDLE

17

BANJO

ACOU BASS

FIDDLE

20

BANJO

ACOUBASS

FIDDLE

23

BANJO

ACOUBASS

FIDDLE

26

BANJO

ACOUBASS

FIDDLE

29

BANJO

ACOU BASS

FIDDLE

32

STEEL GTR

BANJO

ACOU BASS

FIDDLE

35

STEEL GTR

BANJO

ACOU BASS

38

STEEL GTR

BANJO

ACOU BASS

41

STEEL GTR

BANJO

ACOU BASS

44

STEEL GTR

BANJO

ACOU BASS

47

STEEL GTR

BANJO

ACOU BASS

50

STEEL GTR

BANJO

ACOU BASS

53

STEEL GTR

BANJO

ACOU BASS

56

STEEL GTR

BANJO

ACOU BASS

MEASURES 56-58

59

STEEL GTR

BANJO

ACOU BASS

MEASURES 59-61

62

STEEL GTR

BANJO

ACOU BASS

MEASURES 62-64

65

STEEL GTR

BANJO

ACOU BASS

68

STEEL GTR

BANJO

ACOU BASS

71

STEEL GTR

BANJO

ACOU BASS

74

STEEL GTR

BANJO

BANJO

ACOU BASS

77

BANJO

BANJO

ACOU BASS

80

BANJO

BANJO

ACOU BASS

83

86

89

92

BANJO

BANJO

ACOU BASS

95

BANJO

BANJO

ACOU BASS

98

BANJO

BANJO

ACOU BASS

101

BANJO

BANJO

ACOU BASS

104

BANJO

BANJO

ACOU BASS

FIDDLE

107

BANJO

ACOU BASS

FIDDLE

110

BANJO

ACOUBASS

FIDDLE

113

BANJO

ACOUBASS

FIDDLE

116

BANJO

ACOUBASS

FIDDLE

119

BANJO

ACOU BASS

FIDDLE

122

BANJO

ACOU BASS

FIDDLE

125

BANJO

ACOU BASS

FIDDLE

128

BANJO

ACOUBASS

FIDDLE

131

BANJO

ACOUBASS

FIDDLE

134

BANJO

ACOUBASS

FIDDLE

137

BANJO

ACOU BASS

FIDDLE

140

BANJO

ACOU BASS

FIDDLE

143

BANJO

ACOU BASS

FIDDLE

146

STEEL GTR

BANJO

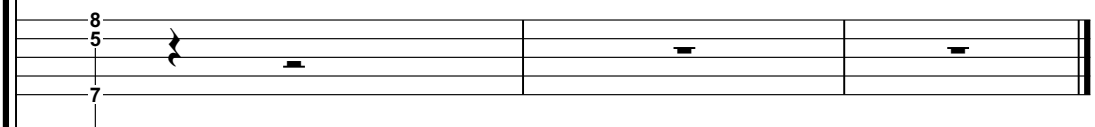

ACOU BASS

FIDDLE

STEEL GTR

Doc Watson - Black Mountain

♩ = 120,000000

30

35

39

43

47

51

55

59

63

67

V.S.

2

STEEL GTR

71

75

71

Doc Watson - Black Mountain

BANJO

♩ = 120,000000

2

7

12

17

22

27

32

37

42

47

V.S.

BANJO

52

57

62

67

72

78

83

88

93

98

BANJO

103

108

113

118

123

128

133

138

143

Doc Watson - Black Mountain

BANJO

♩ = 120,000000

73

77

81

86

91

95

99

103

106

42

Doc Watson - Black Mountain

ACOU BASS

♩ = 120,000000

2

7

12

17

22

27

32

37

42

47

V.S.

52

57

62

67

72

77

82

87

92

97

102

107

112

117

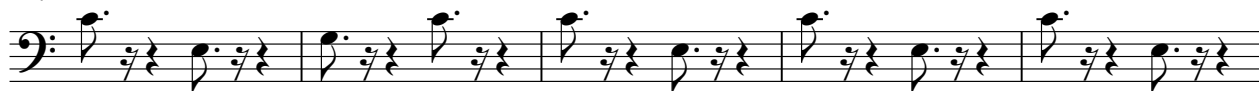

122

127

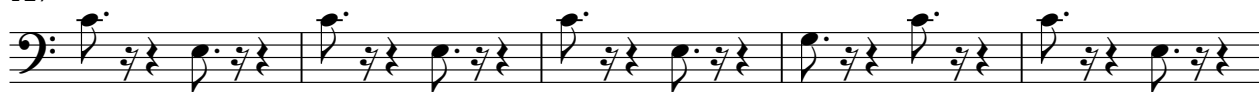

132

137

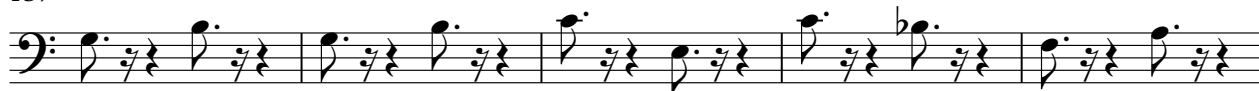

142

145

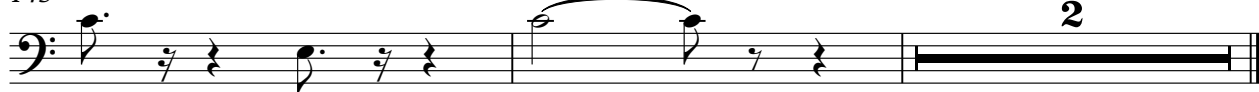

FIDDLE

Doc Watson - Black Mountain

♩ = 120,000000

6

10

15

20

24

28

32

71

FIDDLE

145

