

Doc Watson - Don't Let Your Deal Go Down Rag Time

♩ = 145,001083

Guitar

Mandolin

Banjo

Bass

8

Guitar

Mandolin

Banjo

Bass

9

Guitar

Mandolin

Banjo

Bass

10

Guitar

Mandolin

Banjo

Bass

11

Guitar

Mandolin

Banjo

Bass

12

Guitar

Mandolin

Banjo

Bass

13

Guitar

Mandolin

Banjo

Bass

17

Guitar

Mandolin

Banjo

Bass

18

Guitar

Mandolin

Banjo

Bass

Fiddle

19

Guitar

Mandolin

Banjo

Bass

Fiddle

20

Guitar

Mandolin

Banjo

Bass

Fiddle

21

Guitar

Mandolin

Banjo

Bass

Fiddle

22

Guitar

Mandolin

Banjo

Bass

Fiddle

23

Guitar

Mandolin

Banjo

Bass

Fiddle

24

Guitar

Mandolin

Banjo

Bass

Fiddle

25

Guitar

Mandolin

Banjo

Bass

Fiddle

3

26

Guitar

Mandolin

Banjo

Bass

Fiddle

3

27

Guitar

Mandolin

Banjo

Bass

Fiddle

28

Guitar

Mandolin

Banjo

Bass

Fiddle

29

Guitar

Mandolin

Banjo

Bass

Fiddle

30

30

Guitar

Mandolin

Banjo

Bass

Fiddle

31

31

Guitar

Mandolin

Banjo

Bass

Fiddle

32

Guitar

Mandolin

Banjo

Bass

Fiddle

33

Guitar

Mandolin

Banjo

Bass

Fiddle

34

Guitar

Mandolin

Banjo

Bass

Fiddle

35

Guitar

Mandolin

Banjo

Bass

36

Guitar

Mandolin

Banjo

Bass

37

Guitar

Mandolin

Banjo

Bass

38

Guitar

Mandolin

Banjo

Bass

39

39

Guitar

Mandolin

Banjo

Bass

40

40

Guitar

Mandolin

Banjo

Bass

41

44

Guitar

Mandolin

Banjo

Bass

45

Guitar

Mandolin

Banjo

Bass

46

Guitar

Mandolin

Banjo

Bass

47

Guitar

Mandolin

Banjo

Bass

48

Guitar

Mandolin

Banjo

Bass

49

Guitar

Mandolin

Banjo

Bass

50

Guitar

Mandolin

Banjo

Bass

51

51

Guitar

Mandolin

Banjo

Bass

52

52

Guitar

Mandolin

Banjo

Bass

53

53

Guitar

Mandolin

Banjo

Bass

54

Guitar

Mandolin

Banjo

Bass

55

Guitar

Mandolin

Banjo

Bass

57

Guitar

Mandolin

Banjo

Bass

58

Guitar

Mandolin

Banjo

Bass

59

Guitar

Mandolin

Banjo

Bass

61

Guitar

Mandolin

Banjo

Bass

62

Guitar

Mandolin

Banjo

Bass

63

Guitar

Mandolin

Banjo

Bass

64

Guitar

Mandolin

Banjo

Bass

65

Guitar

Mandolin

Banjo

Bass

66

Guitar

Mandolin

Banjo

Bass

67

Guitar

Mandolin

Banjo

Bass

68

Guitar

Mandolin

Banjo

Bass

69

Guitar

Mandolin

Banjo

Bass

70

Guitar

Mandolin

Banjo

Bass

71

Guitar

Mandolin

Banjo

Bass

72

Guitar

Mandolin

Banjo

Bass

73

Guitar

Mandolin

Banjo

Bass

74

Guitar

Mandolin

Banjo

Bass

75

Guitar

Mandolin

Banjo

Bass

77

Guitar

Mandolin

Banjo

Bass

78

Guitar

Mandolin

Banjo

Bass

79

Guitar

Mandolin

Banjo

Bass

80

Guitar

Mandolin

Banjo

Bass

81

Guitar

Mandolin

Banjo

Bass

82

Guitar

Mandolin

Banjo

Bass

♩ = 145,001083

2

3

3

3

3

3

3

3

3

3

3

3

3

3

3

V.S.

29

30

31

33

35

37

38

40

41

43

V.S.

59

61

63

65

67

69

70

72

73

75

V.S.

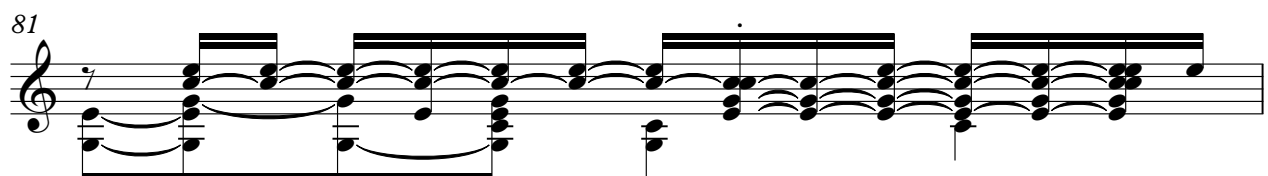
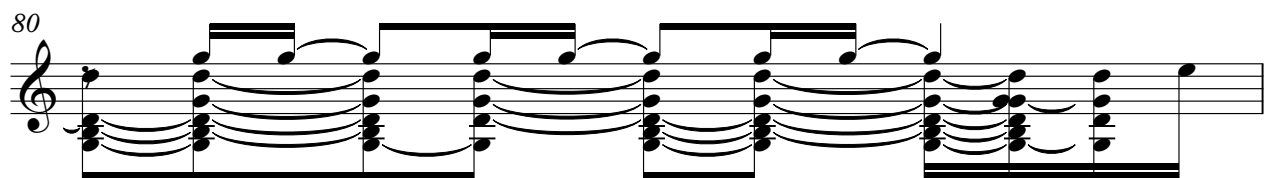
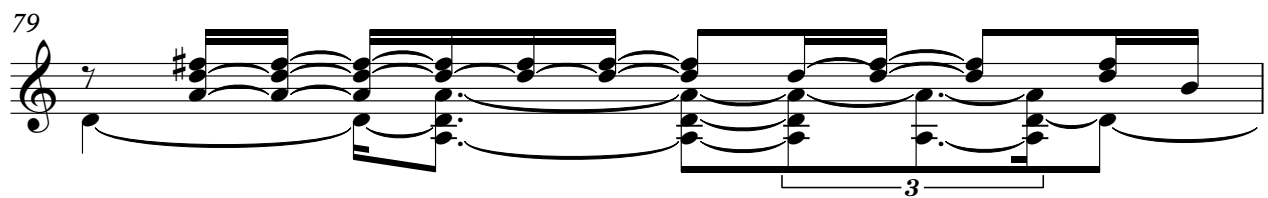
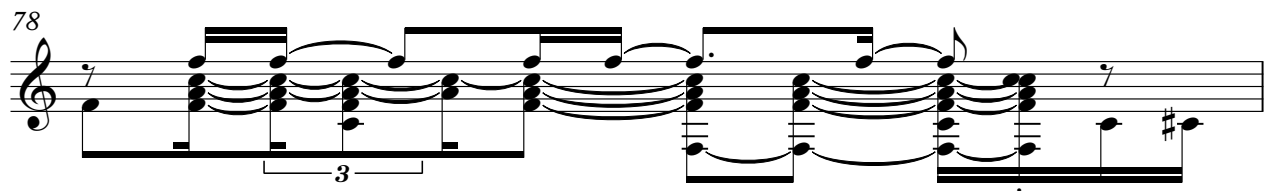
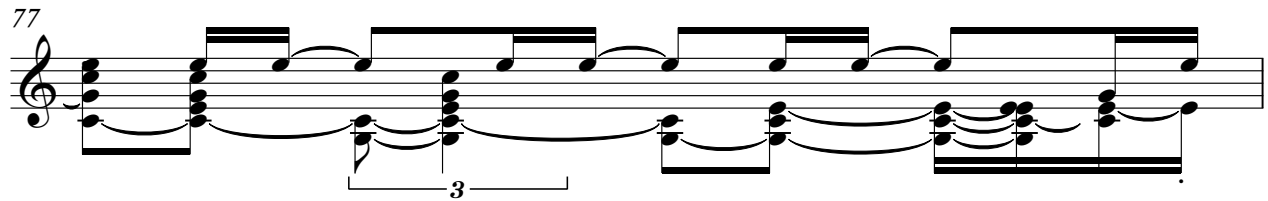
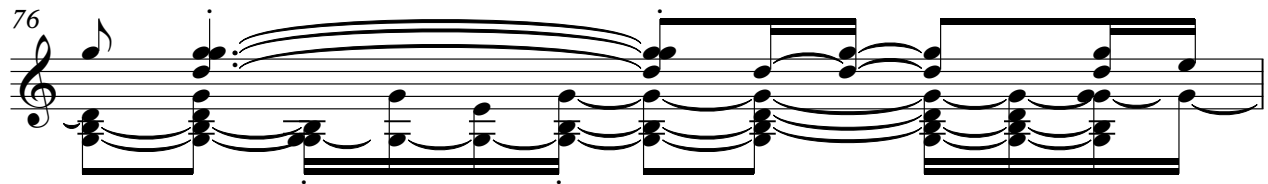

♩ = 145,001083

2

5

8

11

14

17

19

21

23

25

V.S.

Measures 27-44 are shown, including various musical notations such as notes, rests, and triplets.

Mandolin

46

48

50

53

56

59

61

64

67

70

3

3

V.S.

Doc Watson - Don't Let Your Deal Go Down Rag Time

Banjo

♩ = 145,001083

4

6

8

10

12

14

16

18

20

V.S.

22

24

26

28

30

32

34

36

38

40

Banjo

3

42

44

46

48

50

52

54

56

58

60

V.S.

62

64

66

68

70

71

73

75

77

79

81 Banjo 5

82

Bass

[illegible]

♩ = 145,001083

17

3

21

24

3

26

3

28

3

30

33

50