

Doc Watson - Mountain Dew

♩ = 240,000000 ♩ = 161,000351 ♩ = 240,000000

STEEL GTR

BANJO

ACOU BASS

FIDDLE

5

STEEL GTR

BANJO

ACOU BASS

FIDDLE

8

STEEL GTR

BANJO

ACOU BASS

FIDDLE

11

STEEL GTR

BANJO

ACOU BASS

FIDDLE

14

STEEL GTR

BANJO

ACOU BASS

FIDDLE

17

STEEL GTR

BANJO

ACOU BASS

FIDDLE

20

STEEL GTR

BANJO

ACOU BASS

FIDDLE

23

STEEL GTR

BANJO

ACOU BASS

FIDDLE

26

STEEL GTR

BANJO

ACOU BASS

FIDDLE

29

STEEL GTR

BANJO

ACOU BASS

FIDDLE

32

STEEL GTR

BANJO

ACOU BASS

FIDDLE

35

STEEL GTR

BANJO

ACOU BASS

FIDDLE

38

STEEL GTR

BANJO

ACOU BASS

FIDDLE

41

STEEL GTR

BANJO

ACOU BASS

FIDDLE

44

STEEL GTR

BANJO

ACOU BASS

FIDDLE

0 6 7 0 6 7 0 6 7 0 6 7

47

STEEL GTR

BANJO

ACOU BASS

FIDDLE

0 6 7 0 6 7 0 6 7 5 4 6 5 4 6

50

STEEL GTR

BANJO

ACOU BASS

FIDDLE

0 6 7 0 6 7 0 6 7 0 6 7

53

STEEL GTR

BANJO

ACOU BASS

FIDDLE

56

STEEL GTR

BANJO

ACOU BASS

FIDDLE

59

STEEL GTR

BANJO

ACOU BASS

FIDDLE

62

STEEL GTR

BANJO

ACOU BASS

FIDDLE

65

STEEL GTR

STEEL GTR

BANJO

ACOU BASS

FIDDLE

68

STEEL GTR

STEEL GTR

BANJO

ACOU BASS

FIDDLE

71

STEEL GTR

STEEL GTR

BANJO

ACOU BASS

FIDDLE

74

STEEL GTR

STEEL GTR

BANJO

ACOU BASS

FIDDLE

77

STEEL GTR

STEEL GTR

BANJO

ACOU BASS

FIDDLE

79 11

STEEL GTR

STEEL GTR

BANJO

ACOU BASS

FIDDLE

Detailed description of the first system (measures 79-81):

- STEEL GTR (Chordal):** Provides a harmonic accompaniment with chords and single notes.
- BANJO (Chordal):** Shows fret numbers (0, 6, 7, 5, 4) for the left hand and rhythmic patterns for the right hand.
- FIDDLE:** Provides a rhythmic accompaniment with chords and slash marks indicating specific techniques.

82

STEEL GTR

STEEL GTR

BANJO

ACOU BASS

FIDDLE

Detailed description of the second system (measures 82-86):

- STEEL GTR (Chordal):** Continues the harmonic accompaniment.
- BANJO (Chordal):** Shows fret numbers (0, 6, 7) and rhythmic patterns.
- FIDDLE:** Continues the rhythmic accompaniment with chords and slash marks.

85

STEEL GTR

STEEL GTR

BANJO

ACOU BASS

FIDDLE

88

STEEL GTR

STEEL GTR

BANJO

ACOU BASS

FIDDLE

91 13

STEEL GTR

STEEL GTR

BANJO

ACOU BASS

FIDDLE

Detailed description of the first system (measures 91-93):

94

STEEL GTR

STEEL GTR

BANJO

ACOU BASS

FIDDLE

Detailed description of the second system (measures 94-96):

97

STEEL GTR

STEEL GTR

BANJO

ACOU BASS

FIDDLE

100

STEEL GTR

BANJO

ACOU BASS

FIDDLE

103

STEEL GTR

BANJO

ACOU BASS

FIDDLE

106

STEEL GTR

BANJO

ACOU BASS

FIDDLE

109

STEEL GTR

BANJO

ACOU BASS

FIDDLE

112

STEEL GTR

BANJO

ACOU BASS

FIDDLE

115

STEEL GTR

BANJO

ACOU BASS

FIDDLE

118

STEEL GTR

BANJO

ACOU BASS

FIDDLE

121

STEEL GTR

BANJO

ACOU BASS

FIDDLE

124

STEEL GTR

BANJO

ACOU BASS

FIDDLE

127

STEEL GTR

BANJO

ACOU BASS

FIDDLE

130

STEEL GTR

BANJO

ACOU BASS

FIDDLE

132

STEEL GTR

BANJO

ACOU BASS

FIDDLE

♩ = 100,000000

STEEL GTR

Doc Watson - Mountain Dew

♩ = 240,000000 ♩ = 161,000351 ♩ = 240,000000

2 64

69

73

77

80

84

88

92

95

98 33 3 ♩ = 100,000000

Doc Watson - Mountain Dew

STEEL GTR

$\text{♩} = 240,000000$ $\text{♩} = 161,000,500000$

2

8

14

20

26

32

38

44

50

56

V.S.

122

128

131

♩ = 100,000000

Doc Watson - Mountain Dew

BANJO

♩ = 240,000000 ♩ = 161,000351 ♩ = 240,000000

2

6

10

14

18

22

26

30

34

39

V.S.

BANJO

44

Banjo tablature for measures 44-49. The notation consists of two staves: a top staff for the treble clef and a bottom staff for the bass clef. Fingerings are indicated by numbers 0-7. Measure 44 starts with a 0 on the 4th string and a 7 on the 5th string. The piece concludes with a double bar line and a final note on the 4th string at measure 49.

50

Banjo tablature for measures 50-54. The notation consists of two staves: a top staff for the treble clef and a bottom staff for the bass clef. Fingerings are indicated by numbers 0-7. Measure 50 starts with a 0 on the 4th string and a 7 on the 5th string. The piece concludes with a double bar line and a final note on the 4th string at measure 54.

55

Banjo tablature for measures 55-60. The notation consists of two staves: a top staff for the treble clef and a bottom staff for the bass clef. Fingerings are indicated by numbers 0-9. Measure 55 starts with a 0 on the 4th string and a 7 on the 5th string. The piece concludes with a double bar line and a final note on the 4th string at measure 60.

60

Banjo tablature for measures 60-65. The notation consists of two staves: a top staff for the treble clef and a bottom staff for the bass clef. Fingerings are indicated by numbers 0-7. Measure 60 starts with a 0 on the 4th string and a 7 on the 5th string. The piece concludes with a double bar line and a final note on the 4th string at measure 65.

66

Banjo tablature for measures 66-71. The notation consists of two staves: a top staff for the treble clef and a bottom staff for the bass clef. Fingerings are indicated by numbers 0-7. Measure 66 starts with a 0 on the 4th string and a 7 on the 5th string. The piece concludes with a double bar line and a final note on the 4th string at measure 71.

72

Banjo tablature for measures 72-77. The notation consists of two staves: a top staff for the treble clef and a bottom staff for the bass clef. Fingerings are indicated by numbers 0-9. Measure 72 starts with a 9 on the 4th string and a 7 on the 5th string. The piece concludes with a double bar line and a final note on the 4th string at measure 77.

78

Banjo tablature for measures 78-82. The notation consists of two staves: a top staff for the treble clef and a bottom staff for the bass clef. Fingerings are indicated by numbers 0-7. Measure 78 starts with a 0 on the 4th string and a 7 on the 5th string. The piece concludes with a double bar line and a final note on the 4th string at measure 82.

83

Banjo tablature for measures 83-87. The notation consists of two staves: a top staff for the treble clef and a bottom staff for the bass clef. Fingerings are indicated by numbers 0-7. Measure 83 starts with a 0 on the 4th string and a 7 on the 5th string. The piece concludes with a double bar line and a final note on the 4th string at measure 87.

88

Banjo tablature for measures 88-93. The notation consists of two staves: a top staff for the treble clef and a bottom staff for the bass clef. Fingerings are indicated by numbers 0-9. Measure 88 starts with a 9 on the 4th string and a 7 on the 5th string. The piece concludes with a double bar line and a final note on the 4th string at measure 93.

94

Banjo tablature for measures 94-99. The notation consists of two staves: a top staff for the treble clef and a bottom staff for the bass clef. Fingerings are indicated by numbers 0-7. Measure 94 starts with a 0 on the 4th string and a 7 on the 5th string. The piece concludes with a double bar line and a final note on the 4th string at measure 99.

BANJO

99

103

107

111

115

119

123

127

130

ACOU BASS

Doc Watson - Mountain Dew

♩ = 240,000000 ♩ = 161,240,350000

2

9

16

23

30

37

44

51

58

65

V.S.

72

79

86

93

100

107

114

121

128

♩ = 100,000000

Doc Watson - Mountain Dew

FIDDLE

♩ = 240,000000 ♩ = 161,600000

7

11

15

19

23

27

31

35

39

V.S.

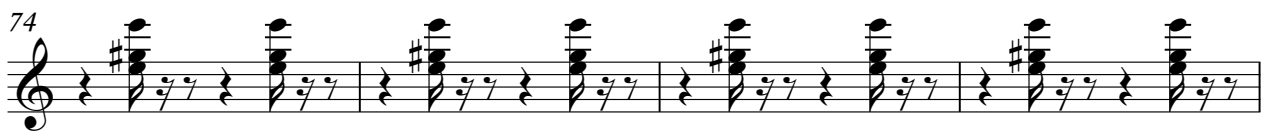
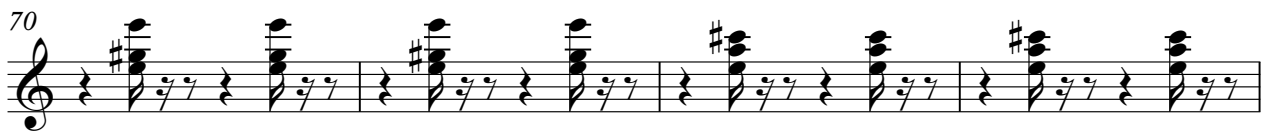
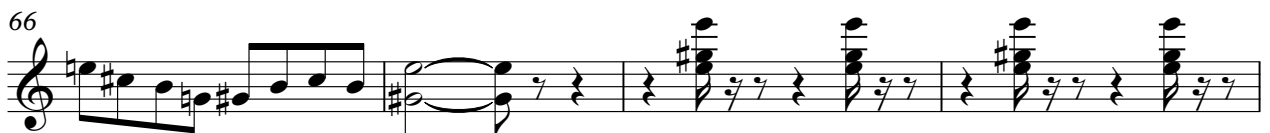

FIDDLE

82

86

90

94

98

102

106

110

114

118

V.S.

FIDDLE

122

126

130

