

# Doc Watson - Sing Sing Sing

♩ = 248,005615

STEEL GTR

BANJO

ACOU BASS

FIDDLE

♩ = 248,005615

5

STEEL GTR

BANJO

ACOU BASS

FIDDLE

8

STEEL GTR

BANJO

ACOU BASS

FIDDLE

11

STEEL GTR

BANJO

ACOU BASS

FIDDLE

14

STEEL GTR

BANJO

ACOU BASS

FIDDLE

17

STEEL GTR

BANJO

ACOU BASS

FIDDLE

20

STEEL GTR

BANJO

ACOU BASS

FIDDLE

24

STEEL GTR

BANJO

ACOU BASS

FIDDLE

27

STEEL GTR

BANJO

ACOU BASS

FIDDLE

30

STEEL GTR

BANJO

ACOU BASS

FIDDLE

33

STEEL GTR

STEEL GTR

BANJO

ACOU BASS

FIDDLE

36

STEEL GTR

STEEL GTR

BANJO

ACOU BASS

FIDDLE

39

STEEL GTR

STEEL GTR

BANJO

ACOU BASS

FIDDLE

42

STEEL GTR

STEEL GTR

BANJO

ACOU BASS

FIDDLE

45

STEEL GTR

STEEL GTR

BANJO

ACOU BASS

FIDDLE

48

STEEL GTR

STEEL GTR

BANJO

ACOU BASS

FIDDLE

51

STEEL GTR

BANJO

ACOU BASS

FIDDLE

55

STEEL GTR

BANJO

ACOU BASS

FIDDLE

58

STEEL GTR

STEEL GTR

BANJO

ACOU BASS

FIDDLE

61

STEEL GTR

STEEL GTR

BANJO

ACOU BASS

FIDDLE

64

STEEL GTR

STEEL GTR

BANJO

ACOU BASS

FIDDLE

67

STEEL GTR

BANJO

ACOU BASS

FIDDLE

70

STEEL GTR

BANJO

ACOU BASS

73

STEEL GTR

BANJO

ACOU BASS

FIDDLE

76

STEEL GTR

BANJO

ACOU BASS

FIDDLE

79

STEEL GTR

BANJO

ACOU BASS

FIDDLE

82

STEEL GTR

BANJO

ACOU BASS

FIDDLE

85

STEEL GTR

BANJO

ACOU BASS

FIDDLE

88

STEEL GTR

BANJO

ACOU BASS

FIDDLE

91

STEEL GTR

STEEL GTR

BANJO

ACOU BASS

FIDDLE

94

STEEL GTR

STEEL GTR

BANJO

ACOU BASS

FIDDLE

97

STEEL GTR

STEEL GTR

BANJO

ACOU BASS

FIDDLE

99

STEEL GTR

$\text{♩} = 180,000804$

BANJO

ACOU BASS

FIDDLE

$\text{♩} = 180,000804$

Doc Watson - Sing Sing Sing

STEEL GTR

♩ = 248,005615

2

8

13

18

23

29

34

39

44

50

V.S.

55

61

66

71

76

82

87

93

98

♩ = 188,000804

STEEL GTR

Doc Watson - Sing Sing Sing

♩ = 248,005615

34

38

42

46

50

61

65

92

96

♩ = 188,000804

# Doc Watson - Sing Sing Sing

BANJO

♩ = 248,005615

6

10

14

18

23

28

32

37

42

V.S.

BANJO

47

52

58

64

69

73

77

81

86

92

BANJO

$\text{♩} = 188,000804$

ACOU BASS

Doc Watson - Sing Sing Sing

♩ = 248,005615

2

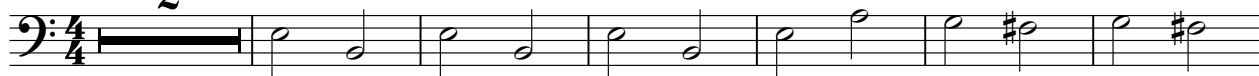

9

16

23

30

37

44

51

58

65

V.S.

2

# ACOU BASS

72

79

86

93

98

♩ = 188,000804

FIDDLE

Doc Watson - Sing Sing Sing

♩ = 248,005615

2

6

10

14

18

22

26

30

34

38

V.S.

82

86

90

94

98

♩ = 180,000804

