

Doctor Hook - Cover Of The Rolling Stone

0.0"
1.1,00
Copyright (P) Trycho 1984-1996

♩ = 145,000031

Musical score for the first system of 'Doctor Hook'. The score is in 4/4 time and includes the following parts:

- Jazz Guitar (top):** Shows a melodic line with some rests.
- Jazz Guitar (middle):** Shows a complex melodic line with many accidentals and slurs.
- Electric Guitar:** Shows a melodic line with some rests.
- Electric Bass:** Shows a bass line with some rests.
- Rock Organ:** Shows a melodic line with some rests.
- Solo:** Shows a melodic line with some rests.

A tempo marking $\text{♩} = 145,000031$ is present above the Percussion and Rock Organ staves.

8.2"
6.1,00
VERSE

- Perc.**: Continues the rhythmic pattern from the first system.
- J. Gtr. (middle):** Shows a complex melodic line with many accidentals and slurs.

7

Perc.

J. Gtr.

J. Gtr.

Solo

||

10

Perc.

J. Gtr.

J. Gtr.

Solo

||

13

Perc.

J. Gtr.

J. Gtr.

E. Bass

Solo

16

Perc.

J. Gtr.

J. Gtr.

E. Bass

Solo

18

Perc.

J. Gtr.

J. Gtr.

E. Bass

Solo

20

Perc.

J. Gtr.

J. Gtr.

E. Bass

Organ

Solo

34.7"
22.1,00
CHORUS

22

Perc.

J. Gtr.

J. Gtr.

E. Bass

Organ

Solo

24

Perc.

J. Gtr.

J. Gtr.

E. Bass

Organ

Solo

26

Perc.

J. Gtr.

J. Gtr.

E. Bass

Organ

Solo

28

Perc.

J. Gtr.

J. Gtr.

E. Bass

Organ

Solo

31

Perc.

J. Gtr.

J. Gtr.

E. Bass

Organ

Solo

52.9"
33.1,00
VERSE

33

Perc.

J. Gtr.

J. Gtr.

E. Bass

Solo

36

Perc.

J. Gtr.

J. Gtr.

E. Bass

Solo

39

Perc.

J. Gtr.

J. Gtr.

E. Bass

Solo

42

Perc.

J. Gtr.

J. Gtr.

E. Bass

Solo

44

Perc.

J. Gtr.

J. Gtr.

E. Bass

Solo

46

Perc.

J. Gtr.

J. Gtr.

E. Bass

Organ

Solo

d || b

1'19.4"
49.1,00
CHORUS

10

49

Perc.

J. Gtr.

J. Gtr.

E. Bass

Organ

Solo

51

Perc.

J. Gtr.

J. Gtr.

E. Bass

Organ

Solo

53

Perc.

J. Gtr.

J. Gtr.

E. Bass

Organ

Solo

55

Perc.

J. Gtr.

J. Gtr.

E. Bass

Organ

Solo

58

Perc.

J. Gtr.

J. Gtr.

E. Gtr.

E. Bass

Organ

Solo

60

Perc.

J. Gtr.

J. Gtr.

E. Gtr.

E. Bass

Solo

1'37.6"
60.1,00
TR

62

1'44.2"
64.1,00
VERSE

64

67

70

73

75

77

Perc.

J. Gtr.

J. Gtr.

E. Bass

Organ

Solo

2'10.7"
80.1,00
CHORUS

80

Perc.

J. Gtr.

J. Gtr.

E. Bass

Organ

Solo

82

84

86

Perc.

J. Gtr.

J. Gtr.

E. Bass

Organ

Solo

89

Perc.

J. Gtr.

J. Gtr.

E. Bass

Organ

Solo

91

93

20

95

Perc.

J. Gtr.

J. Gtr.

E. Bass

Organ

Solo

98

J. Gtr.

E. Bass

Organ

Solo

Doctor Hook - Cover Of The Rolling Stone

Percussion

♩ = 145,000031

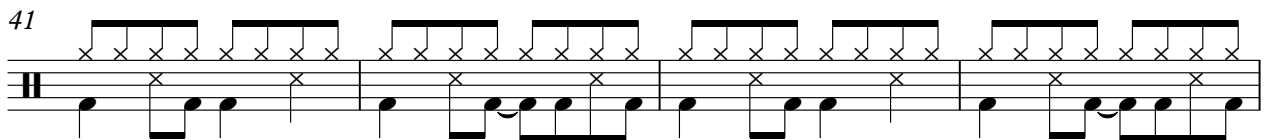
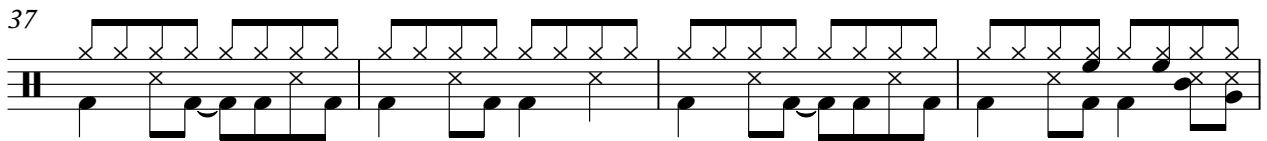
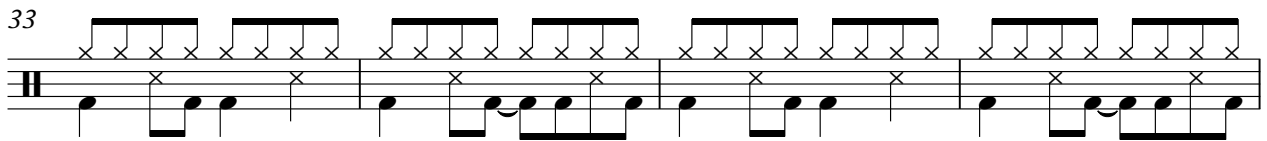
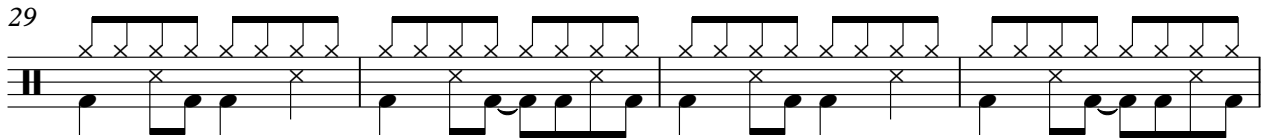
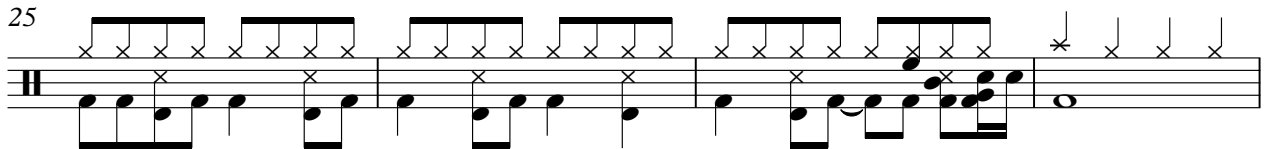
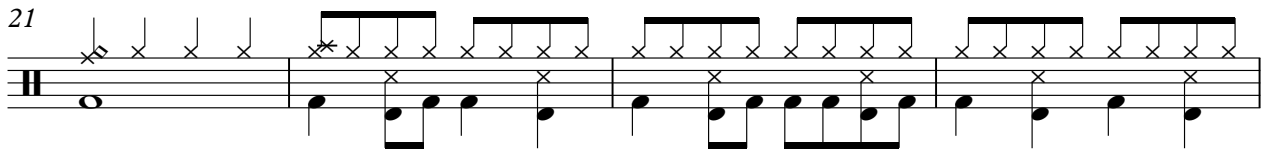
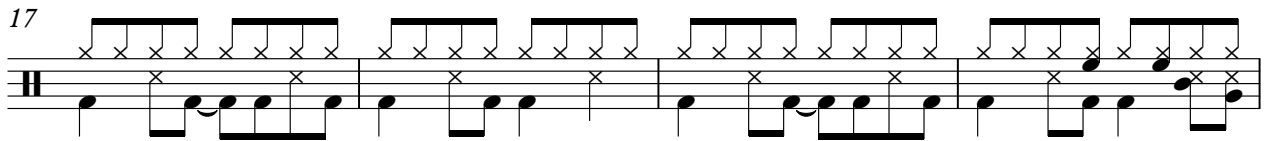
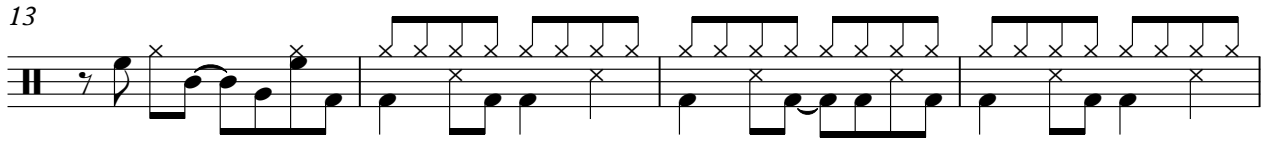
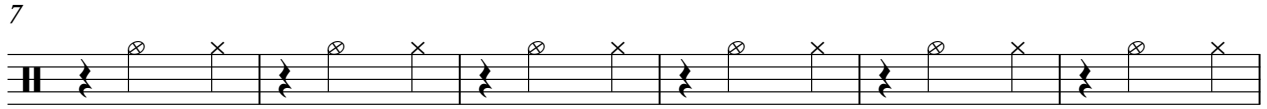

V.S.

45

49

53

57

61

65

69

73

77

81

Percussion

3

85

90

94

♩ = 145,000031

2

8

16

22

27

32

37

44

50

56

V.S.

61

65

71

77

82

88

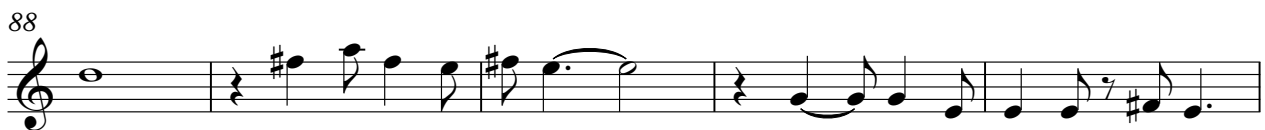

93

♩ = 145,000031

5

8

11

14

17

20

23

26

30

V.S.

33

37

41

44

47

50

53

57

60

63

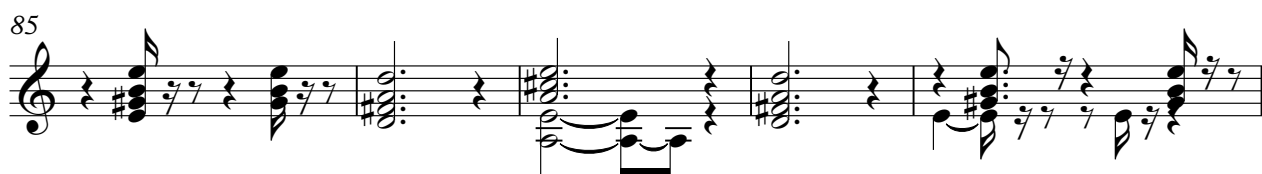

♩ = 145,000031

58

62

36

Doctor Hook - Cover Of The Rolling Stone

Electric Bass

♩ = 145,000031

12

18

25

31

37

43

50

56

62

68

V.S.

74

81

87

93

Rock Organ

Doctor Hook - Cover Of The Rolling Stone

♩ = 145,000031

20

27

16

48

55

20

79

86

91

96

Doctor Hook - Cover Of The Rolling Stone

Solo

♩ = 145,000031

2

8

15

20

24

27

31

33

3

81

84

89

92

95
