

# Dolls United - Blechbuchse Roll

♩ = 100,000000

TRUMPET

DRUMS

MUSIC BOX

SAW WAVE

SYN BASS 1

+SYNBASS 3

SYN STR 1

SYNBRASS 1

FANTASIA

MELODY

♩ = 100,000000

6

SYN STR 1

MELODY

♩ = 100,000000

10

DRUMS

SYN STR 1

MELODY

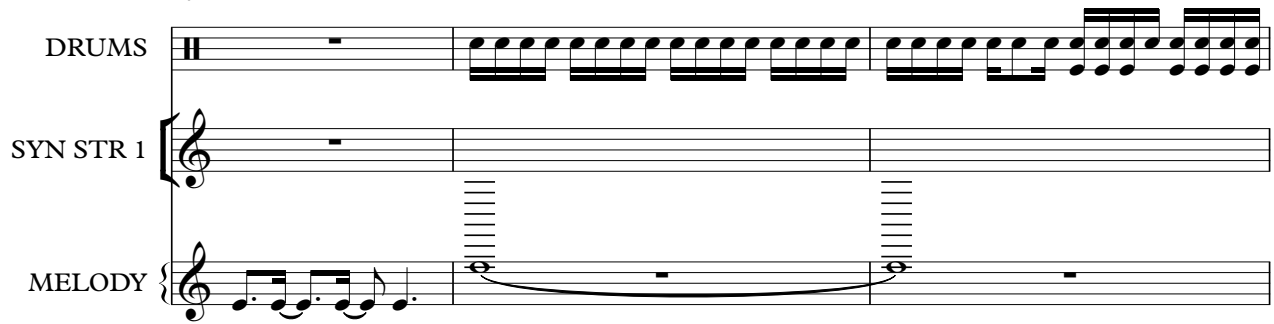

13

DRUMS

SAW WAVE

SYN BASS 1

SYNBASS 1

15

DRUMS

SAW WAVE

SYN BASS 1

SYNBASS 1

17

DRUMS

SAW WAVE

SYN BASS 1

SYNBRASS 1

MELODY

19

DRUMS

SAW WAVE

SYN BASS 1

SYNBRASS 1

MELODY

21

TRUMPET

DRUMS

SYN BASS 1

SYNBRASS 1

MELODY

23

TRUMPET

DRUMS

SYN BASS 1

SYNBASS 1

MELODY

25

TRUMPET

DRUMS

SYN BASS 1

SYNBASS 1

MELODY

27

TRUMPET

DRUMS

SYN BASS 1

SYNBASS 1

MELODY

6

29

TRUMPET

DRUMS

SAW WAVE

SYN BASS 1

SYNBRASS 1

MELODY

31

TRUMPET

DRUMS

SAW WAVE

SYN BASS 1

SYNBRASS 1

MELODY

33

TRUMPET

DRUMS

SAW WAVE

SYN BASS 1

SYNBRASS 1

MELODY

35

TRUMPET

DRUMS

SAW WAVE

SYN BASS 1

SYNBRASS 1

MELODY

37

DRUMS

SAW WAVE

SYN BASS 1

SYNBRASS 1

MELODY

39

DRUMS

SAW WAVE

SYN BASS 1

SYNBRASS 1

MELODY

41

DRUMS

SAW WAVE

SYN BASS 1

SYNBRASS 1

MELODY

43

DRUMS

SAW WAVE

SYN BASS 1

SYNBRASS 1

MELODY

3

45

DRUMS

SAW WAVE

SYN BASS 1

+SYNBASS 3

SYNBRASS 1

MELODY

47

DRUMS

SAW WAVE

SYN BASS 1

+SYNBASS 3

SYNBRASS 1

MELODY

49

DRUMS

SAW WAVE

SYN BASS 1

+SYNBASS 3

SYNBRASS 1

MELODY

10

51

DRUMS

SAW WAVE

SYN BASS 1

+SYNBASS 3

SYNBRASS 1

MELODY

53

TRUMPET

DRUMS

SYN BASS 1

SYNBRASS 1

MELODY

55

TRUMPET

DRUMS

SYN BASS 1

SYNBASS 1

MELODY

57

TRUMPET

DRUMS

SYN BASS 1

SYNBASS 1

MELODY

59

TRUMPET

DRUMS

SYN BASS 1

SYNBASS 1

MELODY

6

61

TRUMPET

DRUMS

SAW WAVE

SYN BASS 1

SYNBRASS 1

MELODY

63

TRUMPET

DRUMS

SAW WAVE

SYN BASS 1

SYNBRASS 1

MELODY

65

TRUMPET

DRUMS

SAW WAVE

SYN BASS 1

SYNBRASS 1

MELODY

67

TRUMPET

DRUMS

SAW WAVE

SYN BASS 1

SYNBRASS 1

MELODY

DRUMS

MUSIC BOX

SYN STR 1

FANTASIA

MELODY

MUSIC BOX

SYN STR 1

FANTASIA

MELODY

73

77

DRUMS

MUSIC BOX

SYN BASS 1

SYN STR 1

SYNBRASS 1

FANTASIA

MELODY

79

DRUMS

MUSIC BOX

SYN BASS 1

SYN STR 1

SYNBRASS 1

FANTASIA

MELODY

81

DRUMS

MUSIC BOX

SYN BASS 1

SYN STR 1

SYNBRASS 1

FANTASIA

MELODY

83

DRUMS

MUSIC BOX

SAW WAVE

SYN BASS 1

SYN STR 1

SYNBRASS 1

FANTASIA

MELODY

85

TRUMPET

DRUMS

SYN BASS 1

SYNBASS 1

MELODY

87

TRUMPET

DRUMS

SYN BASS 1

SYNBASS 1

MELODY

89

TRUMPET

DRUMS

SYN BASS 1

SYNBASS 1

MELODY

91

TRUMPET

DRUMS

SYN BASS 1

SYNBASS 1

MELODY

6

93

TRUMPET

DRUMS

SAW WAVE

SYN BASS 1

SYNBASS 1

MELODY

95

TRUMPET

DRUMS

SAW WAVE

SYN BASS 1

SYNBRASS 1

MELODY

97

TRUMPET

DRUMS

SAW WAVE

SYN BASS 1

SYNBRASS 1

MELODY

99

TRUMPET

DRUMS

SAW WAVE

SYN BASS 1

SYNBRASS 1

MELODY

101

DRUMS

SAW WAVE

SYN BASS 1

SYNBRASS 1

MELODY

103

DRUMS

SAW WAVE

SYN BASS 1

SYNBRASS 1

MELODY

105

DRUMS

SAW WAVE

SYN BASS 1

SYNBRASS 1

MELODY

107

DRUMS

SAW WAVE

SYN BASS 1

SYNBRASS 1

MELODY

109

DRUMS

SAW WAVE

SYN BASS 1

+SYNBASS 3

SYNBRASS 1

MELODY

111

DRUMS

SAW WAVE

SYN BASS 1

+SYNBASS 3

SYNBRASS 1

MELODY

113

DRUMS

SAW WAVE

SYN BASS 1

+SYNBASS 3

SYNBRASS 1

MELODY

115

DRUMS

SAW WAVE

SYN BASS 1

+SYNBASS 3

SYNBRASS 1

MELODY

117

TRUMPET

DRUMS

SYN BASS 1

SYNBASS 1

MELODY

119

TRUMPET

DRUMS

SYN BASS 1

SYNBASS 1

MELODY

121

TRUMPET

DRUMS

SYN BASS 1

SYNBASS 1

MELODY

123

TRUMPET

DRUMS

SYN BASS 1

SYNBASS 1

MELODY

125

TRUMPET

DRUMS

MELODY

127

TRUMPET

DRUMS

MELODY

129

TRUMPET

DRUMS

MELODY

131

TRUMPET

DRUMS

MELODY

6

133

TRUMPET

DRUMS

SAW WAVE

SYN BASS 1

SYNBASS 1

MELODY

135

TRUMPET

DRUMS

SAW WAVE

SYN BASS 1

SYNBASS 1

MELODY

6

137

TRUMPET

DRUMS

SAW WAVE

SYN BASS 1

SYNBASS 1

MELODY

139

TRUMPET

DRUMS

MUSIC BOX

SAW WAVE

SYN BASS 1

+SYNBASS 3

SYN STR 1

SYNBRASS 1

FANTASIA

MELODY

141

MELODY

Dolls United - Blechbuchse Roll

TRUMPET

♩ = 100,000000

19

23

26

29

31

34

36

16

53

56

59

61

63

66

69

87

90

93

95

98

101

**16**

119

122

125

128

131

133

135

TRUMPET

138

DRUMS

Dolls United - Blechbuchse Roll

♩ = 100,000000

9

12

15

18

20

6

22

24

26

28

6

30

V.S.

DRUMS

32

6

34

36

38

41

44

47

50

52

6

54

DRUMS

56

58

60

62

64

66

68

DRUMS

77

80

83

85

87

89

91

93

95

97

DRUMS

99

101

104

107

110

113

116

118

120

122

V.S.

DRUMS

124

6

126

128

130

132

6

134

136

6

138

139

3

♩ = 100,000000

67

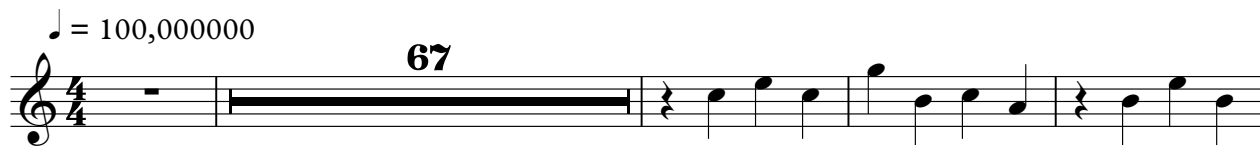

72

78

83

56

4

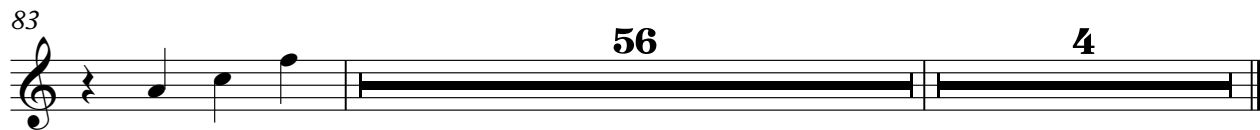

SAW WAVE

Dolls United - Blechbuchse Roll

♩ = 100,000000

11

14

16

18

9

29

31

33

35

37

40

V.S.

SAW WAVE

43

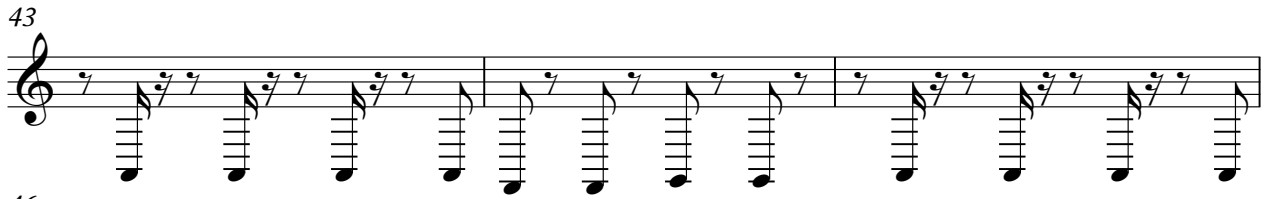

46

49

52

8

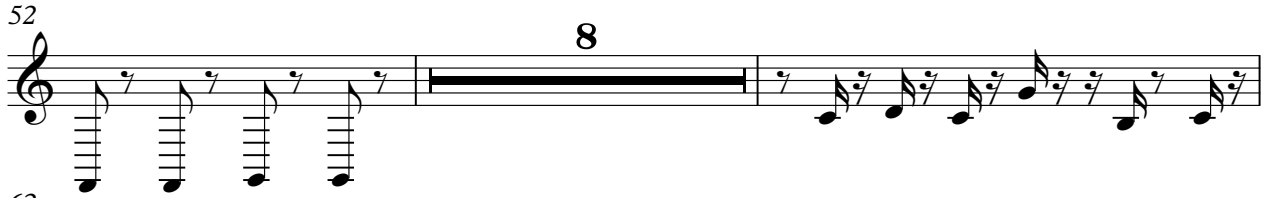

62

64

66

68

15

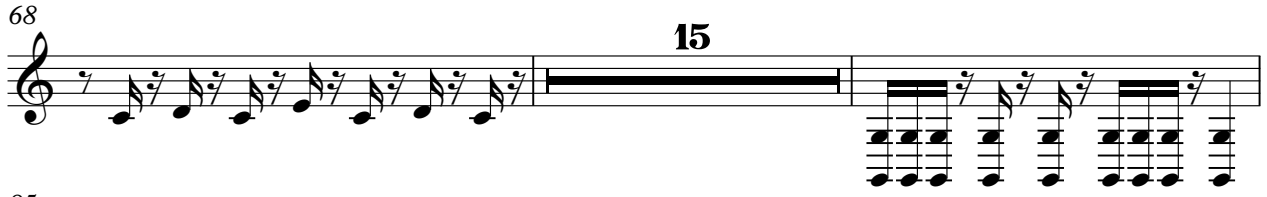

85

8

95

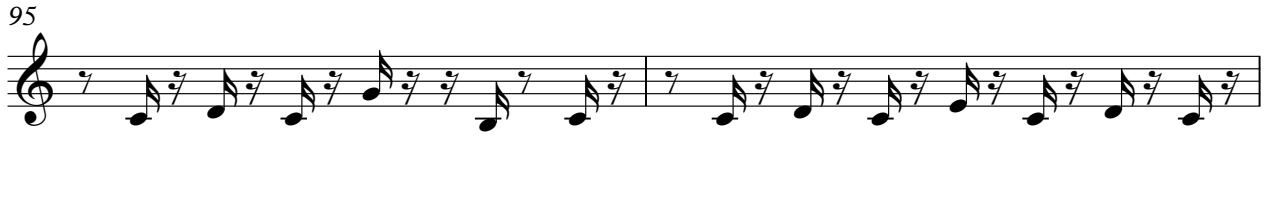

97

99

101

104

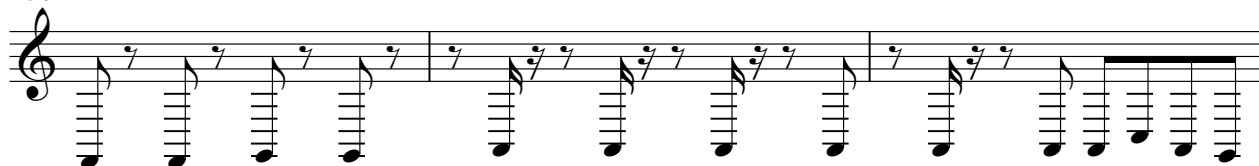

107

110

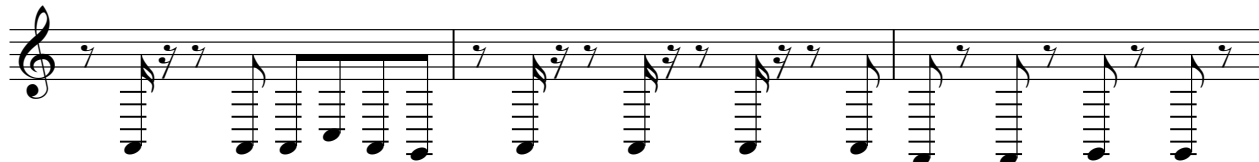

113

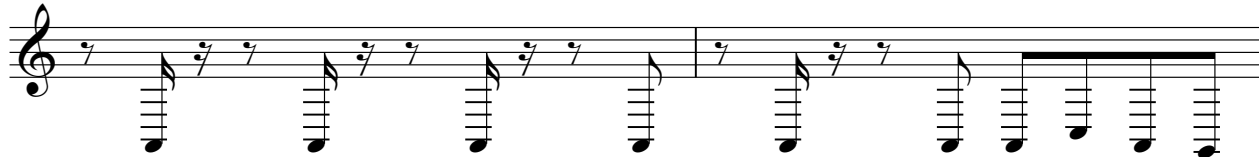

115

**16**

SAW WAVE

133

135

137

139

SYN BASS 1

Dolls United - Blechbuchse Roll

♩ = 100,000000

11

15

19

23

27

31

35

39

43

47

V.S.

51

55

59

63

67

78

82

86

90

94

98

102

106

110

114

118

122

133

137

♩ = 100,000000

43

47

51 56

110

114

117 23 4

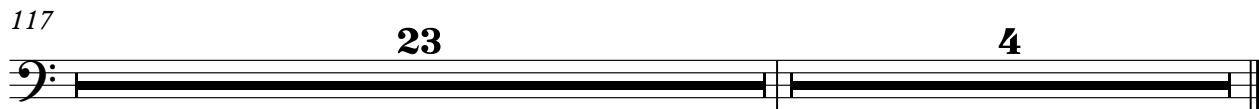

SYN STR 1

Dolls United - Blechbuchse Roll

♩ = 100,000000

8 56

69

76

82 56 4

SYNBRASS 1

Dolls United - Blechbuchse Roll

♩ = 100,000000

**11**

14

16

18

20

22

24

26

28

30

V.S.

58

60

62

64

66

68

78

80

82

85

V.S.

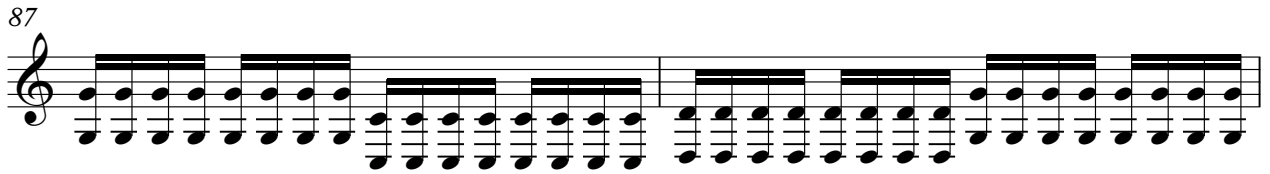

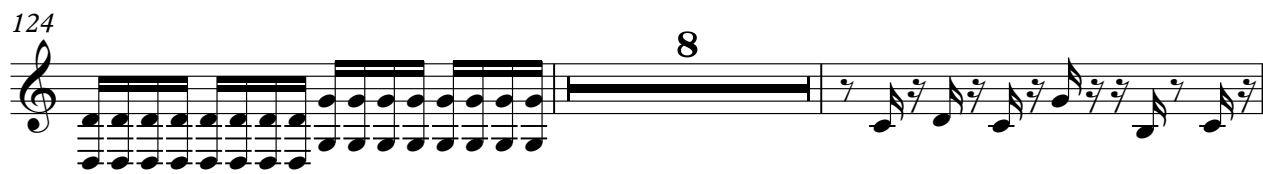

FANTASIA

Dolls United - Blechbuchse Roll

♩ = 100,000000

67

72

78

83

55

4

Dolls United - Blechbuchse Roll

MELODY

♩ = 100,000000

6

10

7

21

25

29

33

38

3

43

3

47

52

57

61

65

69

73

78

85

89

93

97

101

106

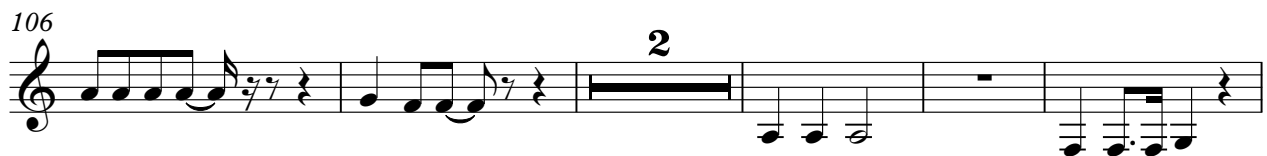

113

119

123

127

131

135

139

V.S.

4

MELODY

141

3