

♩ = 120,000000 ♩ = 63,000065 ♩ = 70,070,000076 ♩ = 78,082,070038

Piccolo in D♭

Clarinet in B♭

Baroque Trumpet

Tuba

Percussion

Synth Bass

EINEINSE

Tape Sampler Keyboard [Brass]

ALL rights reserved.

Lead 2 (Sawtooth)

Pad 1 (New Age)

FX 1 (Rain)

♩ = 120,000000 ♩ = 63,000065 ♩ = 70,070,000076 ♩ = 78,082,070038

Viola

4 ♩ = 86,000053 ♩ = 90,0000130 ♩ = 98,000145 ♩ = 102,000063000137 ♩ = 110,000107,000168

Cl.
Tba.
Perc.

6 ♩ = 118,000137 ♩ = 122,0000130 ♩ = 130,000137,000061 ♩ = 138,000123,000076 ♩ = 146,000320

D♭ Picc.
Cl.
Tba.
Perc.

8 ♩ = 150,000000

D♭ Picc.
Cl.
Tba.
Perc.

10

Perc.

S. Bass

Tape Smp. Brs

Lead 2

12

Perc.

S. Bass

Tape Smp. Brs

Lead 2

14

Perc.

S. Bass

Tape Smp. Brs

Lead 2

16

Bar. Tpt.

Perc.

S. Bass

Tape Smp. Brs

Lead 2

Ei ne

18

D \flat Picc.

Cl.

Bar. Tpt.

Perc.

S. Bass

Tape Smp. Brs

Lead 2

In sel mit zwei Ber gen liegt im tie fen wei ten Meer

20

Db Picc.

Cl.

Bar. Tpt.

Perc.

S. Bass

Tape Smp. Brs

Lead 2

mit viel Tun nels und G lei sen und dem Ei sen bahn ver kehr

22

Db Picc.

Cl.

Bar. Tpt.

Perc.

S. Bass

Tape Smp. Brs

Lead 2

und wie mag die In sel hei Æen ring she rum ist schü nerStrand

24

Db Picc.

Cl.

Bar. Tpt.

Perc.

S. Bass

Tape Smp. Brs

Lead 2

je der soll te ein mal rei sen in das schu ne Wun der land

26

Db Picc.

Cl.

Bar. Tpt.

Tba.

Perc.

S. Bass

Lead 2

Vla.

28

3

Db Picc.

Cl.

Tba.

Perc.

S. Bass

Lead 2

Vla.

30

Db Picc.

Cl.

Tba.

Perc.

S. Bass

Lead 2

Vla.

32

Db Picc.

Cl.

Tba.

Perc.

S. Bass

Lead 2

Vla.

34

Db Picc.

Cl.

Bar. Tpt.

Tba.

Perc.

S. Bass

Tape Smp. Brs

Lead 2

Vla.

Et In sel da ist ene

36

Bar. Tpt.

Perc.

S. Bass

Tape Smp. Brs

Lead 2

al Wo denn wo

38

Bar. Tpt.

Perc.

S. Bass

Tape Smp. Brs

Lead 2

denn He In sel da ist eine

40

Bar. Tpt.

Perc.

S. Bass

Tape Smp. Brs

Lead 2

in Wo denn wo

42

Bar. Tpt.

Perc.

S. Bass

Tape Smp. Brs

denn Ah jetzt ja ei nen sel

Lead 2

FX 1

44

Bar. Tpt.

Perc.

S. Bass

Tape Smp. Brs

Ah jetzt ja ei nen sel

Lead 2

FX 1

46

Bar. Tpt.

Perc.

S. Bass

Tape Smp. Brs

Lead 2

FX 1

Ah jetzt ja

48

Bar. Tpt.

Perc.

S. Bass

Tape Smp. Brs

Lead 2

FX 1

ah jetzt ja Ei ne

50

Db Picc.

Cl.

Bar. Tpt.

Perc.

S. Bass

Tape Smp. Brs

Lead 2

FX 1

In sel mit zwei Ber

51

Db Picc.

Cl.

Bar. Tpt.

Perc.

S. Bass

Tape Smp. Brs

Lead 2

gen liegt im tie fen wei ten Meer mit viel Tun nels und G lei

53

Db Picc.

Cl.

Bar. Tpt.

Perc.

S. Bass

Tape Smp. Brs

sen und dem Ei sen bahn ver kehr und wie mag die In sel hei

Lead 2

55

Db Picc.

Cl.

Bar. Tpt.

Perc.

S. Bass

Tape Smp. Brs

ren ring she rum ist schü ne Strand je der soll te ein mal rei

Lead 2

57

Db Picc.

Cl.

Bar. Tpt.

Perc.

S. Bass

Tape Smp. Brs

sen in das schu ne Wun der land

Lead 2

58

Db Picc.

Cl.

Bar. Tpt.

Tba.

Perc.

S. Bass

Lead 2

Vla.

60

Db Picc.
Cl.
Tba.
Perc.
S. Bass
Lead 2
Vla.

62

Db Picc.
Cl.
Perc.
S. Bass
Lead 2
Vla.

64

Db Picc.

Cl.

Perc.

S. Bass

Lead 2

Vla.

66

Db Picc.

Cl.

Bar. Tpt.

Perc.

S. Bass

Tape Smp. Brs

Lead 2

Pad 1

FX 1

Vla.

Ich erk la re hianit die se In sel

68

Bar. Tpt.

Tape Smp. Brs

Pad 1

FX 1

zu meim Ku nigch und wibau en ei nen

70

Bar. Tpt.

Tape Smp. Brs

Pad 1

FX 1

genbt lichen Palast Das ist einwun der vol

72

Bar. Tpt.

Tba.

Perc.

Tape Smp. Brs

Lead 2

Pad 1

FX 1

les The ma für ei ne Bal la de

75

Bar. Tpt.

Perc.

Tape Smp. Brs

Lead 2

Pad 1

FX 1

Lu kas

77

Bar. Tpt.

Perc.

Tape Smp. Brs

Lead 2

Pad 1

FX 1

da ist ja Nu vo land

79

Bar. Tpt.

Perc.

Tape Smp. Brs

ich bin's wir kom men

Lead 2

Pad 1

FX 1

81

Db Picc.

Cl.

Bar. Tpt.

Perc.

S. Bass

Tape Smp. Brs

Lead 2

Pad 1

FX 1

Ei ne In sel mit zwei Ber

83

Db Picc.

Cl.

Bar. Tpt.

Perc.

S. Bass

Tape Smp. Brs

Lead 2

gen liegt im tie fen wei ten Meer mit viel Tun nels und G lei

85

Db Picc.

Cl.

Bar. Tpt.

Perc.

S. Bass

Tape Smp. Brs

Lead 2

sen und dem Eisenbahnverkehr und wie mag die Insel hei

87

Db Picc.

Cl.

Bar. Tpt.

Perc.

S. Bass

Tape Smp. Brs

Lead 2

Яen ring she rum ist schu ne Strand je der soll te ein mal rei

89

Db Picc.

Cl.

Bar. Tpt.

Perc.

S. Bass

Tape Smp. Brs

Lead 2

sen in das schu ne Wun der land

90

Db Picc.
Cl.
Bar. Tpt.
Perc.
S. Bass
Lead 2
Vla.

92

Db Picc.
Cl.
Perc.
S. Bass
Lead 2
Vla.

94

Db Picc.
Cl.
Perc.
S. Bass
Lead 2
Vla.

96

Db Picc.
Cl.
Perc.
S. Bass
Lead 2
Vla.

98

Db Picc.

Cl.

Bar. Tpt.

Perc.

S. Bass

Tape Smp. Brs

Lead 2

Vla.

Wer bist du

100

Bar. Tpt.

Perc.

S. Bass

Tape Smp. Brs

Lead 2

Vla.

denn

102

Bar. Tpt.

Perc.

S. Bass

Tape Smp. Brs

Lead 2

Wer bist du denn

104

Bar. Tpt.

Perc.

S. Bass

Tape Smp. Brs

Lead 2

Ah

106

Bar. Tpt.

Perc.

S. Bass

Tape Smp. Brs

Lead 2

FX 1

jetzt ja ei ne In sel Ah

108

Bar. Tpt.

Perc.

S. Bass

Tape Smp. Brs

Lead 2

FX 1

jetzt ja ei ne In sel Ah

110

Bar. Tpt.

Perc.

S. Bass

Tape Smp. Brs

Lead 2

FX 1

jetzt ja ah

112

Bar. Tpt.

Perc.

S. Bass

Tape Smp. Brs

Lead 2

FX 1

jetzt ja Ei ne

114

Db Picc.

Cl.

Bar. Tpt.

Perc.

S. Bass

Tape Smp. Brs

Lead 2

FX 1

In sel mit zwei Ber

115

Db Picc.

Cl.

Bar. Tpt.

Perc.

S. Bass

Tape Smp. Brs

Lead 2

gen liegt im tie fen wei ten Meer mit viel Tun nels und G lei

117

Db Picc.

Cl.

Bar. Tpt.

Perc.

S. Bass

Tape Smp. Brs

sen und dem Ei sen bahn ver kehr und wie mag die In sel hei

Lead 2

119

Db Picc.

Cl.

Bar. Tpt.

Perc.

S. Bass

Tape Smp. Brs

ren ring she rum ist schü neStrand je der soll te ein mal rei

Lead 2

121

Db Picc.

Cl.

Bar. Tpt.

Perc.

S. Bass

Tape Smp. Brs

sen in das schu ne Wun der land

Lead 2

122

Db Picc.

Cl.

Bar. Tpt.

Perc.

S. Bass

Lead 2

Vla.

124

Db Picc. 3

Cl.

Perc.

S. Bass

Lead 2

Vla.

126

Db Picc.

Cl.

Perc.

S. Bass

Lead 2

Vla.

128

Db Picc.

Cl.

Perc.

S. Bass

Lead 2

Vla.

130

Db Picc.

Cl.

Perc.

S. Bass

Lead 2

Vla.

132

Db Picc.

Cl.

Perc.

134

Db Picc.

Cl.

Perc.

136

Db Picc.

Cl.

Bar. Tpt.

Perc.

Tape Smp. Brs

je der soll te ein mal rei sen in das schü ne Wüder land

138

Db Picc.

Cl.

Bar. Tpt.

Perc.

S. Bass

Tape Smp. Brs

Lead 2

Pad 1

FX 1

Vla.

So Feiça bend im mer

Piccolo in D \flat

$\text{♩} = 120,000000$ $\text{♩} = 63,000000$ $\text{♩} = 70,000000$ $\text{♩} = 65,000000$ $\text{♩} = 60,000000$ $\text{♩} = 55,000000$ $\text{♩} = 50,000000$ $\text{♩} = 45,000000$ $\text{♩} = 40,000000$ $\text{♩} = 35,000000$ $\text{♩} = 30,000000$ $\text{♩} = 25,000000$ $\text{♩} = 20,000000$ $\text{♩} = 15,000000$ $\text{♩} = 10,000000$ $\text{♩} = 5,000000$ $\text{♩} = 130,0001$

7 $\text{♩} = 134,000000$ $\text{♩} = 136,000000$ $\text{♩} = 138,000000$ $\text{♩} = 140,000000$ $\text{♩} = 142,000000$ $\text{♩} = 144,000000$ $\text{♩} = 146,000000$ $\text{♩} = 148,000000$ $\text{♩} = 150,000000$

10 **8**

20

22

24

26

28

30

32

V.S.

35 **15**

52

54

56

58

60

62

64

67 **15**

84

86

88

90

92

94

96

98

114

117

119

121

123

125

127

130

132

134

Piccolo in D \flat

136

Clarinet in B \flat

$\text{♩} = 120,000000$ $\text{♩} = 63,000065$ $\text{♩} = 74,000076$ $\text{♩} = 78,0000638$ $\text{♩} = 80,000052$ $\text{♩} = 94,080130145$

5 $\text{♩} = 102,000053$ $\text{♩} = 106,000117000107$ $\text{♩} = 114,000118,800137$ $\text{♩} = 122,00026,900130,000137$

7 $\text{♩} = 134,00038,000198$ $\text{♩} = 142,0000730$ $\text{♩} = 150,000000$

10 **8**

20

23

26

31

34 **15**

50

53

56

60

65

83

86

89

93

97

115

118

121

125

129

133

137

57 7

67

70

73 2

79

84

87

91 2

8

104

109

114

118

121

137

Percussion

♩ = 120, 000000 ♩ = 63, 0070650069 ♯ = 74, 8080760038 86, 0000990920 ♯ = 98, 020106561B70, 0001070

6 ♩ = 118, 001227000126, 001B000001B8, 001428000170, 003200

10

12

14

16

18

20

22

24

V.S.

2

Percussion

26

28

30

32

34

38

42

46

49

51

53

55

57

59

61

63

65

74

78

81

83

85

87

89

91

93

95

Percussion

97

100

104

108

112

114

116

118

120

122

V.S.

124

126

128

130

133

136

29

31

33

35

37

39

41

43

45

47

49

51

53

55

57

59

61

63

65

15

82

85

87

89

91

93

95

97

99

101

103

105

107

109

111

113

115

117

119

121

V.S.

123

125

127

129

Tape Sampler Keyboard [Brass]

♩ = 120,000000 ♩ = 63,000000

EINEINSE 2

ALL rights reserved.

10

14

Ei ne In sel

19

glang mit dem Meer mit einem Gleichnisse bald mehr unvorteiliger Reimgang ist das Land jenseit der

25

9

sen in das schnelle Wandel Land Ei In sel da ist eine

36

hal Wodenn wo

38

denn Ei In sel da ist eine

40

hal Wodenn wo

42

denn Ah jetzt ja ei In sel

44

Ah jetzt ja ei ne In sel

V.S.

Tape Sampler Keyboard [Brass]

46

Ah jetzt ja

48

ah jetzt ja Ei ne

50

In schwäbischer gegensächlicher Mundart
In schwäbischer gegensächlicher Mundart

55

9

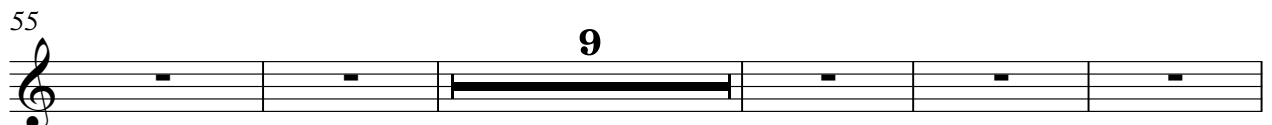

Rein geschickter jenseitiger in das schöne Wunderland
Rein geschickter jenseitiger in das schöne Wunderland

69

3

waren gut die das sind der ist ein Bah de Lukas dist

78

ja und ich's willkommen Ei ne In schwäbischer gegensächlicher Mundart

85

9

sind es aber und die sind es
sind es aber und die sind es

98

Wer bist du

100

denn

102

Wer bist du denn

104

Ah

106

jetzt ja ei ne In sel Ah

108

jetzt ja ei ne In sel Ah

110

jetzt ja ah

112

jetzt ja Ei ne

114

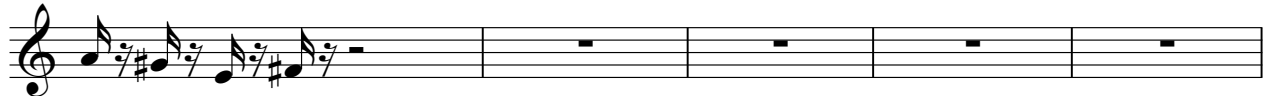

In schwebeligen Meer mit uns die seltsame und große

119

15

Reinheimstrand jedes eimareisen in das schöne Wunderland

136

jedes eimareisen in das Wunderland So Fera benich mer

Lead 2 (Sawtooth)

♩ = 120,000000 ♩ = 63,000000

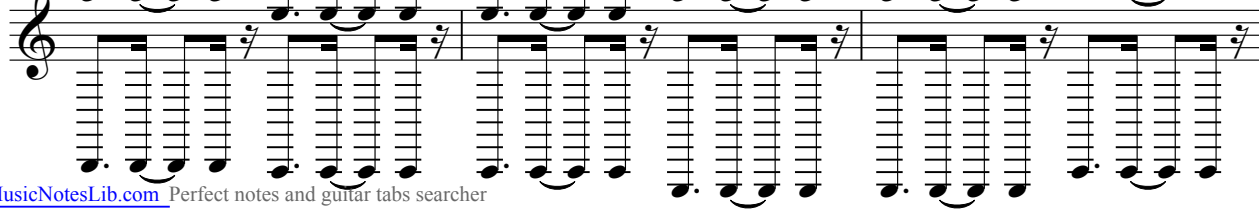
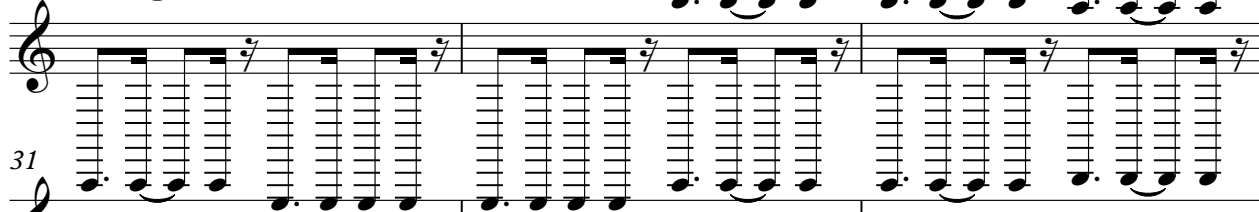
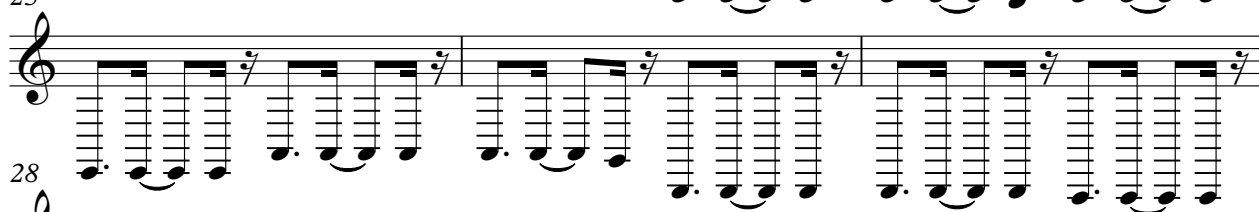
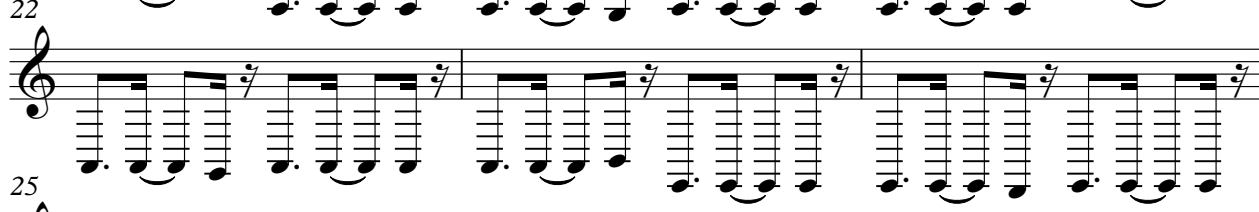
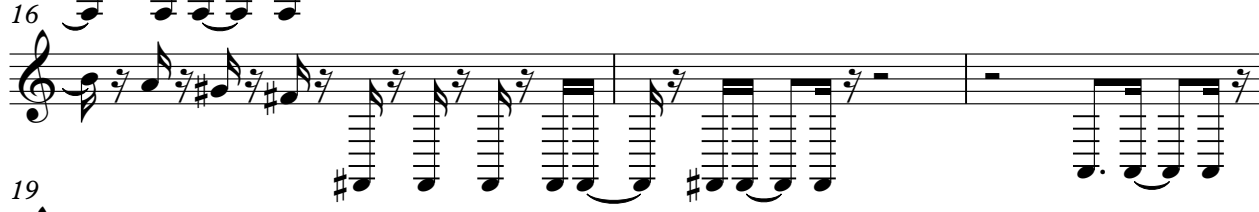
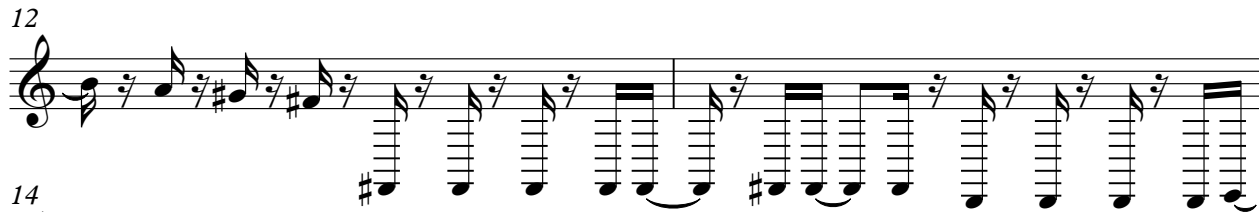

V.S.

Lead 2 (Sawtooth)

Lead 2 (Sawtooth)

V.S.

Lead 2 (Sawtooth)

Lead 2 (Sawtooth)

5

130

7 2

Pad 1 (New Age)

$\text{♩} = 120,000000$ $\text{♩} = 63,000000$ $\text{♩} = 79,000000$ $\text{♩} = 93,000000$ $\text{♩} = 106,000000$ $\text{♩} = 121,000000$ $\text{♩} = 137,000000$ $\text{♩} = 154,000000$ $\text{♩} = 172,000000$ $\text{♩} = 191,000000$ $\text{♩} = 211,000000$ $\text{♩} = 232,000000$

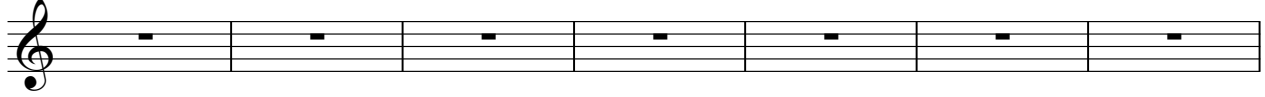

8 $\text{♩} = 150,000000$

2

Viola

122

126

129
