

Dolly Parton - Island In The Stream 1

♩ = 102,000916

At the bottom of the score, the tempo marking is repeated: ♩ = 102,000916.

6

Alto Sax.

Tbn.

Perc.

E. Gtr.

E. Gtr.

E. Bass

E. Piano

10

Tbn.

Perc.

E. Gtr.

E. Bass

E. Piano

14

Bar. Tpt.

Tbn.

Perc.

E. Gtr.

E. Bass

E. Piano

18

Bar. Tpt.

Tbn.

Perc.

E. Gtr.

E. Bass

E. Piano

22

Bar. Tpt.

Tbn.

Perc.

E. Gtr.

E. Bass

E. Piano

26

Bar. Tpt.

Tbn.

Perc.

E. Gtr.

E. Bass

E. Piano

30

Alto Sax.
Bar. Tpt.
Tbn.
Perc.
E. Gtr.
E. Bass
E. Piano
Tape Smp. Brs
Vla.

34

Alto Sax.
Bar. Tpt.
Tbn.
Perc.
E. Gtr.
E. Bass
E. Piano
Tape Smp. Brs
Vla.

38

Alto Sax.

Bar. Tpt.

Tbn.

Perc.

E. Gtr.

E. Bass

E. Piano

Tape Smp. Brs

Vla.

41

Alto Sax.

Bar. Tpt.

Perc.

E. Gtr.

E. Bass

E. Piano

Tape Smp. Brs

Vla.

44

Bar. Tpt.

Perc.

E. Gtr.

E. Bass

E. Piano

Vla.

47

Bar. Tpt.

Perc.

E. Gtr.

E. Bass

E. Piano

Vla.

50

Bar. Tpt.

Tbn.

Perc.

E. Gtr.

E. Bass

E. Piano

Vla.

53

Bar. Tpt.

Tbn.

Perc.

E. Gtr.

E. Bass

E. Piano

Vla.

56

Bar. Tpt.

Tbn.

Perc.

J. Gtr.

E. Gtr.

E. Bass

E. Piano

Vla.

60

Bar. Tpt.

Tbn.

Perc.

E. Gtr.

E. Bass

E. Piano

Vla.

63

Bar. Tpt.

Tbn.

Perc.

E. Gtr.

E. Bass

E. Piano

Vla.

66

Alto Sax.

Bar. Tpt.

Tbn.

Perc.

E. Gtr.

E. Bass

E. Piano

Tape Smp. Brs

Vla.

70

Alto Sax.

Bar. Tpt.

Tbn.

Perc.

E. Gtr.

E. Bass

E. Piano

Tape Smp. Brs

Vla.

73

Alto Sax.

Bar. Tpt.

Tbn.

Perc.

E. Gtr.

E. Bass

E. Piano

Tape Smp. Brs

Vla.

Detailed description of the musical score: The score is for page 73 and consists of nine staves. The Alto Sax staff has a treble clef and contains a few notes in the first measure. The Bar. Tpt. and Tbn. staves have treble and bass clefs respectively and contain complex melodic lines with many slurs and ties. The Perc. staff has a drum set icon and contains a rhythmic pattern of eighth notes. The E. Gtr. staff has a treble clef and contains a series of chords. The E. Bass staff has a bass clef and contains a melodic line with eighth notes. The E. Piano staff has a grand staff (treble and bass clefs) and contains a complex accompaniment with triplets and slurs. The Tape Smp. Brs staff has a grand staff and contains a series of chords. The Vla. staff has a grand staff and contains a series of chords.

76

Alto Sax.

Tbn.

Perc.

E. Gtr.

E. Bass

E. Piano

Tape Smp. Brs

Vla.

80

Alto Sax.

Bar. Tpt.

Tbn.

Perc.

E. Gtr.

E. Bass

E. Piano

Tape Smp. Brs

Vla.

84

Alto Sax.

Bar. Tpt.

Tbn.

Perc.

E. Gtr.

E. Bass

E. Piano

Tape Smp. Brs

Vla.

88

Alto Sax.

Bar. Tpt.

Tbn.

Perc.

E. Gtr.

E. Bass

E. Piano

Tape Smp. Brs

Vla.

91

Alto Sax.

Bar. Tpt.

Tbn.

Perc.

E. Gtr.

E. Bass

E. Piano

Tape Smp. Brs

Vla.

94

Alto Sax.

Bar. Tpt.

Tbn.

Perc.

E. Gtr.

E. Bass

E. Piano

Tape Smp. Brs

Vla.

98

Alto Sax.

Bar. Tpt.

Tbn.

Perc.

E. Gtr.

E. Bass

E. Piano

Tape Smp. Brs

Vla.

102

Alto Sax.

Bar. Tpt.

Tbn.

Perc.

E. Gtr.

E. Bass

E. Piano

Tape Smp. Brs

Vla.

105

Alto Sax.
Perc.
E. Gtr.
E. Bass
E. Piano
Tape Smp. Brs
Vla.

107

Alto Sax.
Perc.
E. Gtr.
E. Bass
E. Piano
Tape Smp. Brs
Vla.

Dolly Parton - Island In The Stream 1

Alto Saxophone

♩ = 102,000916

3 24

31

36 2

43 23

69 2

76

84

89 3

97

102 2

2

Alto Saxophone

105

108

Baroque Trumpet

Dolly Parton - Island In The Stream 1

♩ = 102,000916

14

17

20

26

29

33

37

41

45

Baroque Trumpet

92

96

100

103

108

Dolly Parton - Island In The Stream 1

Trombone

♩ = 102,000916

6

10

15

19

23

27

31

35

38

9

2

Trombone

50

54

60

63

66

70

73

79

85

89

92 **Trombone**

92 93 94 95

96

96 97 98 99

100

100 101 102

103

103 104 105 106 107

108

108

Dolly Parton - Island In The Stream 1

Percussion

♩ = 102,000916

2

6

10

14

18

22

25

28

32

35

V.S.

Percussion

39

43

47

51

55

59

62

65

68

72

Percussion

76

80

84

87

91

94

97

101

104

108

2

♩ = 102,000916

55

50

108

3

Dolly Parton - Island In The Stream 1

Electric Guitar

♩ = 102,000916

2

6

9

12

15

18

21

25

29

33

V.S.

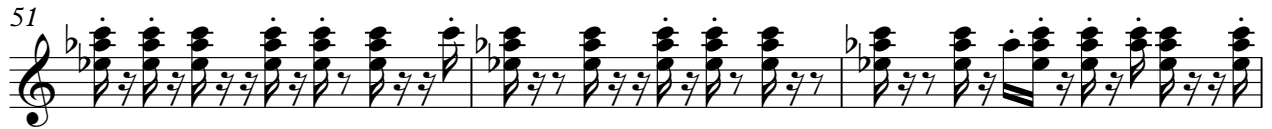

68

72

76

80

84

88

92

96

100

104

108

2

♩ = 102,000916

2

7

101 3

5-string Fretless Electric Bass

Dolly Parton - Island In The Stream 1

♩ = 102,000916

2

7

11

15

19

23

28

32

36

40

V.S.

44

48

52

56

60

64

68

72

76

80

84

88

92

96

100

104

108

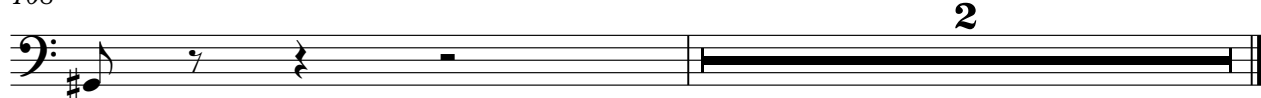

Electric Piano

Dolly Parton - Island In The Stream 1

♩ = 102,000916

10

19

24

27

30

V.S.

33

36

39

44

51

58

61

64

67

70

73

76

79

83

87

90

93

96

99

102

104

108

Tape Sampler Keyboard [Brass]

Dolly Parton - Island In The Stream 1

♩ = 102,000916

30

35

41

23

23

67

72

76

79

84

89

94

99

104

108

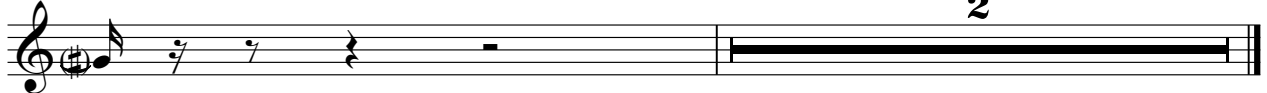

Dolly Parton - Island In The Stream 1

Viola

♩ = 102,000916

30

37

45

53

61

69

78

87

95

102

V.S.

2

Viola

108

3

