

Dolly Parton - Island In The Stream 2

♩ = 120,000000

FLUTE

MELODY

DRUMS

CLEAN GTR

OVERDRIVE

FINGERDBAS

E.PIANO 2

BRASS 1

SLOWSTIRNG

♩ = 120,000000

POLYSYNTH

MELODY

DRUMS

CLEAN GTR

FINGERDBAS

E.PIANO 2

SLOWSTRNG

POLYSYNTH

MELODY

DRUMS

CLEAN GTR

FINGERDBAS

E.PIANO 2

SLOWSTRNG

MELODY

DRUMS

CLEAN GTR

FINGERDBAS

E.PIANO 2

SLOWSTIRNG

FLUTE

MELODY

DRUMS

CLEAN GTR

FINGERDBAS

E.PIANO 2

SLOWSTIRNG

POLYSYNTH

17

FLUTE

MELODY

DRUMS

CLEAN GTR

FINGERDBAS

E.PIANO 2

SLOWSTIRNG

20

FLUTE

MELODY

DRUMS

CLEAN GTR

FINGERDBAS

E.PIANO 2

SLOWSTIRNG

23

FLUTE
MELODY
DRUMS
CLEAN GTR
FINGERDBAS
E.PIANO 2
SLOWSTIRNG

26

FLUTE
MELODY
DRUMS
CLEAN GTR
FINGERDBAS
E.PIANO 2
SLOWSTIRNG

28

FLUTE

MELODY

DRUMS

CLEAN GTR

FINGERDBAS

E.PIANO 2

SLOWSTRNG

31

FLUTE

MELODY

DRUMS

CLEAN GTR

OVERDRIVE

FINGERDBAS

E.PIANO 2

SLOWSTIRNG

34

FLUTE

MELODY

DRUMS

CLEAN GTR

OVERDRIVE

FINGERDBAS

E.PIANO 2

SLOWSTRNG

37

FLUTE

MELODY

DRUMS

CLEAN GTR

OVERDRIVE

FINGERDBAS

E.PIANO 2

SLOWSTRNG

- FLUTE**: Treble clef, playing a melodic line with eighth and sixteenth notes, including some grace notes.
- MELODY**: Treble clef, playing a similar melodic line to the flute, often in unison or in parallel motion.
- DRUMS**: Standard drum notation with a bass drum and snare drum pattern.
- CLEAN GTR**: Treble clef, playing a rhythmic accompaniment of chords, primarily eighth and sixteenth notes.
- OVERDRIVE**: Treble clef, mostly silent with occasional melodic accents.
- FINGERDBAS**: Bass clef, playing a melodic line with eighth and sixteenth notes.
- E.PIANO 2**: Treble and bass clefs, playing a piano accompaniment with sustained chords and melodic fragments.
- SLOWSTRNG**: Treble clef, playing a very slow, sustained chordal texture.

40

FLUTE

MELODY

DRUMS

CLEAN GTR

OVERDRIVE

FINGERDBAS

E.PIANO 2

BRASS 1

SLOWSTRNG

43

FLUTE

DRUMS

CLEAN GTR

FINGERDBAS

E.PIANO 2

SLOWSTRNG

46

FLUTE

DRUMS

CLEAN GTR

FINGERDBAS

E.PIANO 2

SLOWSTRNG

49

FLUTE

MELODY

DRUMS

CLEAN GTR

FINGERDBAS

E.PIANO 2

SLOWSTRNG

POLYSYNTH

52

FLUTE

MELODY

DRUMS

CLEAN GTR

FINGERDBAS

E.PIANO 2

SLOWSTIRNG

55

FLUTE

MELODY

DRUMS

CLEAN GTR

FINGERDBAS

E.PIANO 2

SLOWSTIRNG

58

FLUTE

DRUMS

CLEAN GTR

FINGERDBAS

E.PIANO 2

SLOWSTIRNG

60

FLUTE

MELODY

DRUMS

CLEAN GTR

FINGERDBAS

E.PIANO 2

SLOWSTIRNG

62

FLUTE

MELODY

DRUMS

CLEAN GTR

FINGERDBAS

E.PIANO 2

SLOWSTIRNG

64

FLUTE

MELODY

DRUMS

CLEAN GTR

FINGERDBAS

E.PIANO 2

SLOWSTIRNG

66

FLUTE

MELODY

DRUMS

CLEAN GTR

OVERDRIVE

FINGERDBAS

E.PIANO 2

SLOWSTIRNG

69

MELODY

DRUMS

CLEAN GTR

OVERDRIVE

FINGERDBAS

E.PIANO 2

SLOWSTIRNG

71

MELODY

DRUMS

CLEAN GTR

OVERDRIVE

FINGERDBAS

E.PIANO 2

SLOWSTIRNG

73

MELODY

DRUMS

CLEAN GTR

OVERDRIVE

FINGERDBAS

E.PIANO 2

SLOWSTIRNG

75

MELODY

DRUMS

CLEAN GTR

FINGERDBAS

E.PIANO 2

BRASS 1

SLOWSTIRNG

77

DRUMS

CLEAN GTR

FINGERDBAS

E.PIANO 2

BRASS 1

SLOWSTRNG

79 19

FLUTE

MELODY

DRUMS

CLEAN GTR

FINGERDBAS

E.PIANO 2

BRASS 1

SLOWSTRNG

POLYSYNTH

81

FLUTE

DRUMS

CLEAN GTR

FINGERDBAS

E.PIANO 2

BRASS 1

SLOWSTIRNG

83

85

MELODY

DRUMS

CLEAN GTR

OVERDRIVE

FINGERDBAS

E.PIANO 2

SLOWSTIRNG

87

MELODY

DRUMS

CLEAN GTR

OVERDRIVE

FINGERDBAS

E.PIANO 2

SLOWSTIRNG

89

MELODY

DRUMS

CLEAN GTR

OVERDRIVE

FINGERDBAS

E.PIANO 2

SLOWSTIRNG

91

MELODY

DRUMS

CLEAN GTR

OVERDRIVE

FINGERDBAS

E.PIANO 2

SLOWSTIRNG

93

MELODY

DRUMS

CLEAN GTR

FINGERDBAS

E.PIANO 2

SLOWSTRNG

Detailed description of the musical score for measures 93 and 94:

95

FLUTE

MELODY

DRUMS

CLEAN GTR

OVERDRIVE

FINGERDBAS

E.PIANO 2

BRASS 1

SLOWSTIRNG

POLYSYNTH

FLUTE

Dolly Parton - Island In The Stream 2

♩ = 120,000000

13

18

25

29

33

37

42

46

3

50

54

58

62

66

13

82

12

2

Dolly Parton - Island In The Stream 2

MELODY

♩ = 120,000000

5

10

15

19

23

27

31

35

38

9

50

54

60

64

68

72

76

85

89

92

3

3

3

2

DRUMS

Dolly Parton - Island In The Stream 2

♩ = 120,000000

5

8

11

14

17

20

23

26

29

V.S.

32

32

35

35

38

38

41

41

44

44

47

47

50

50

53

53

56

56

59

59

DRUMS

62

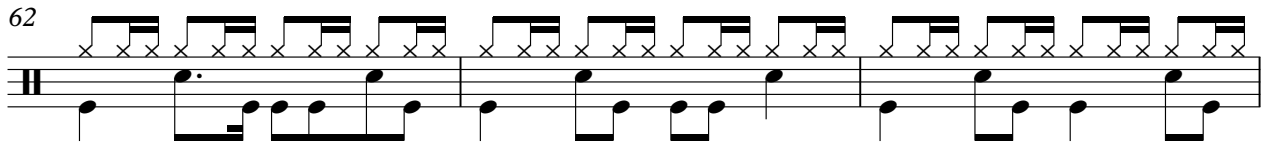

65

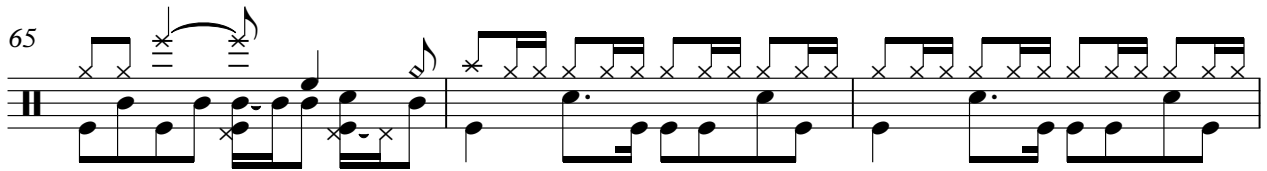

68

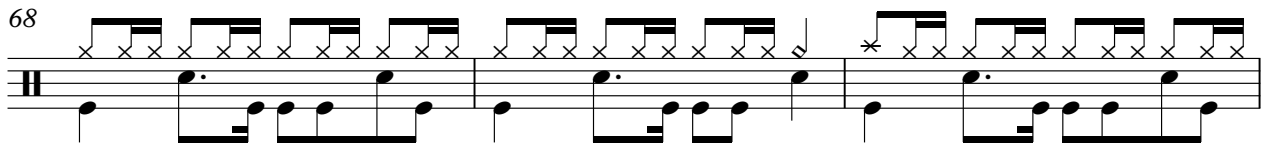

71

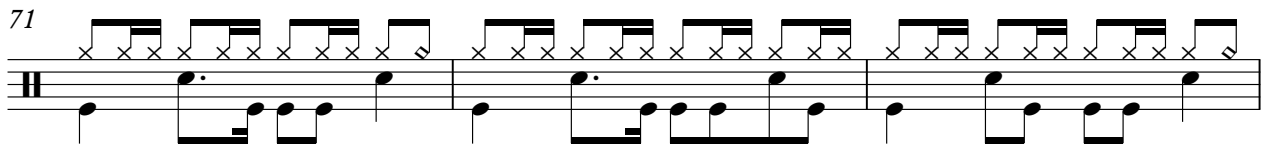

74

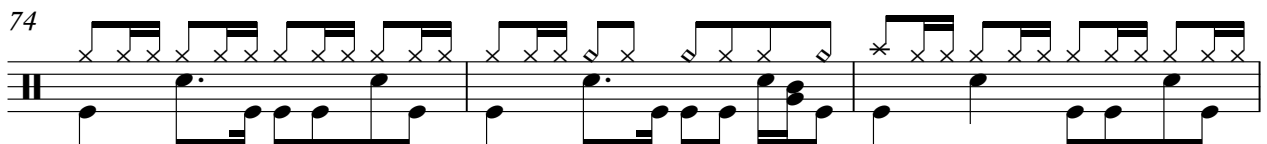

77

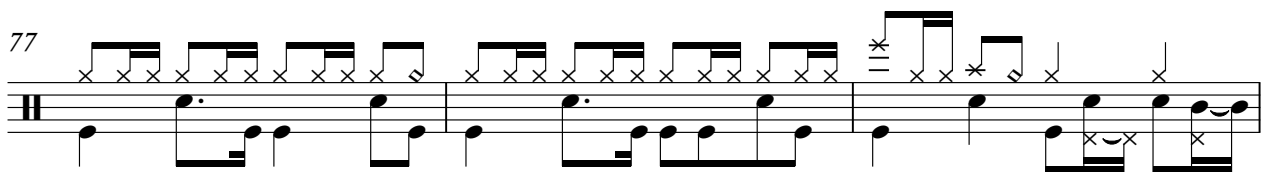

80

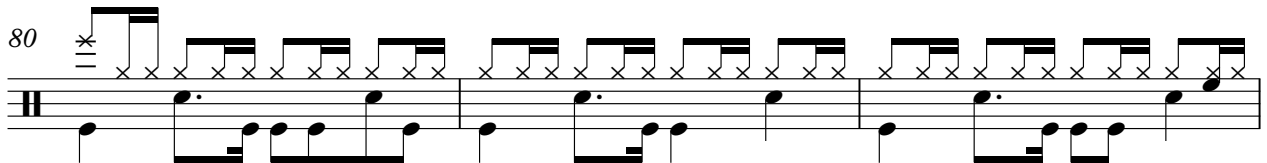

83

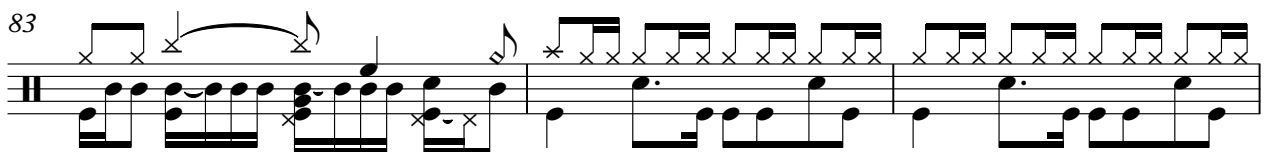

86

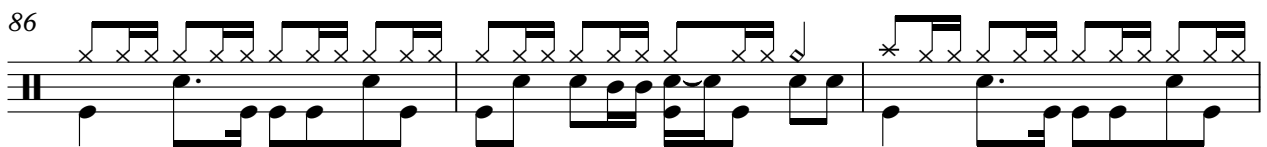

89

V.S.

4

DRUMS

92

94

♩ = 120,000000

5

8

11

14

17

20

23

26

29

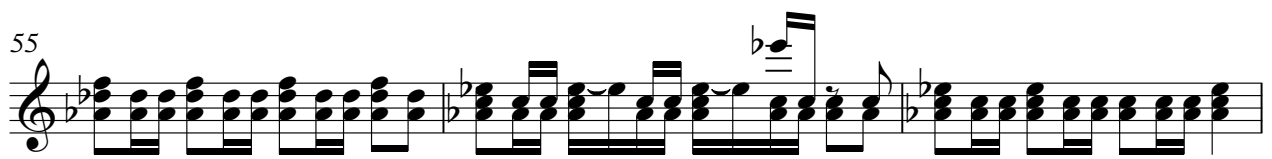
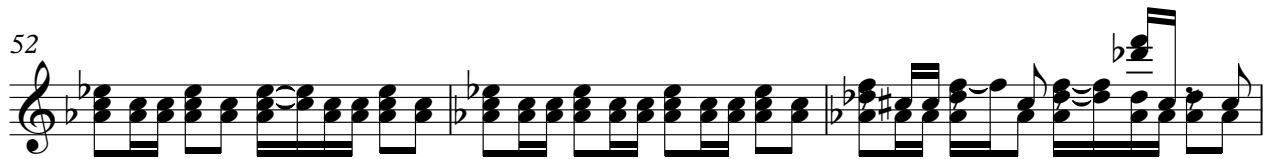
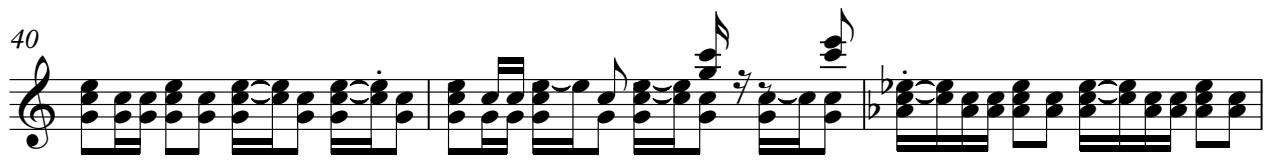
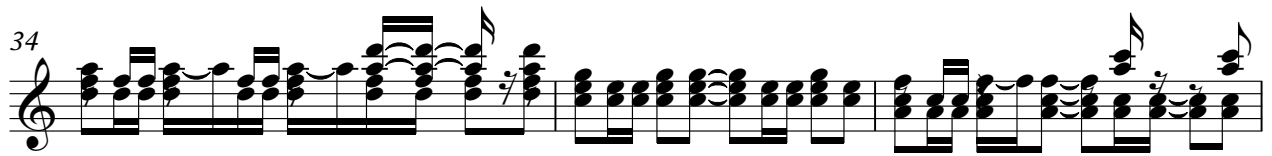

CLEAN GTR

60

62

65

67

69

71

73

75

77

79

V.S.

CLEAN GTR

81

83

85

87

89

91

94

OVERDRIVE

Dolly Parton - Island In The Stream 2

♩ = 120,000000

29

34

40

24

68

74

9

87

92

2

2

42

46

50

54

58

62

66

70

74

78

82

86

90

93

♩ = 120,000000

9

17

23

28

33

38

43

49

56

62

67

71

76

80

84

89

93

BRASS 1

Dolly Parton - Island In The Stream 2

♩ = 120,000000

39 33

75

79

82

13 2

13 2

SLOWSTRNG

Dolly Parton - Island In The Stream 2

♩ = 120,000000

5

13

22

31

40

48

55

63

72

80

V.S.

2

SLOWSTRING

88

93

2

♩ = 120,000000

2 7

14

34 29

79

3 13 2