

Dolly Parton - Jolene

♩ = 110,999908

Bass drum

Snare

cymbals

gtr2

hgtr

nygtr

bass

vox2

vox1

♩ = 110,999908

strin

piano

4

Bass drum

Snare

cymbals

gtr2

nygtr

bass

7

Bass drum

Snare

cymbals

gtr2

nygtr

bass

9

Bass drum

Snare

cymbals

gtr2

nygtr

bass

12

Bass drum

Snare

cymbals

gtr2

nygtr

bass

vox2

vox1

15

Bass drum

Snare

cymbals

gtr2

hgtr

nygtr

bass

vox2

vox1

18

Bass drum

Snare

cymbals

gtr2

hgtr

nygtr

bass

strin

Bass drum

Snare

cymbals

gtr2

hgtr

nygtr

bass

strin

Bass drum

Snare

cymbals

gtr2

hgtr

nygtr

bass

strin

27

Bass drum

Snare

cymbals

perc 1

gtr2

hgtr

nygtr

bass

vox2

vox1

30

Bass drum

Snare

cymbals

perc 1

gtr2

nygtr

bass

vox2

vox1

strin

Bass drum

Snare

cymbals

perc 1

gtr2

nygtr

bass

vox2

vox1

strin

Bass drum

Snare

cymbals

perc 1

gtr2

nygtr

bass

vox2

vox1

strin

39

Bass drum

Snare

cymbals

perc 1

gtr2

nygtr

bass

42

Bass drum

Snare

cymbals

perc 1

gtr2

nygtr

bass

vox2

vox1

Bass drum

Snare

cymbals

perc 1

gtr2

nygtr

bass

vox2

vox1

Bass drum

Snare

cymbals

perc 1

gtr2

nygtr

bass

piano

51

Bass drum

Snare

cymbals

perc 1

gtr2

nygtr

bass

piano

54

Bass drum

Snare

cymbals

perc 1

gtr2

nygtr

bass

piano

Bass drum

Snare

cymbals

perc 1

gtr2

hgtr

nygtr

bass

piano

Bass drum

Snare

cymbals

perc 1

gtr2

hgtr

nygtr

bass

strin

piano

- gtr2:** A guitar part with a melodic line and some chords.
- hgtr:** A guitar part with sustained chords.
- nygtr:** A guitar part with a melodic line and some chords.
- vox2:** A vocal part with sustained chords.
- vox1:** A vocal part with sustained chords.
- strin:** A string part with sustained chords.
- piano:** A piano part with a complex rhythmic pattern and chords.

Bass drum

Snare

cymbals

perc 1

gtr2

hgtr

nygtr

bass

vox2

vox1

strin

piano

Bass drum

Snare

cymbals

perc 1

gtr2

hgtr

nygtr

bass

70

Bass drum

Snare

cymbals

perc 1

gtr2

nygtr

bass

71

71

Bass drum

Snare

cymbals

perc 1

gtr2

nygtr

bass

Bass drum

Snare

open hat

cymbals

perc 1

gtr2

hgtr

nygtr

bass

strin

Dolly Parton - Jolene

Bass drum

♩ = 110,999908

7

13

19

25

31

37

43

49

55

V.S.

2

Bass drum

61

67

71

Dolly Parton - Jolene

Snare

♩ = 110,999908

7

13

19

25

31

36

41

47

53

V.S.

2

Snare

58

64

70

2

open hat

Dolly Parton - Jolene

♩ = 110,999908

72

2

Dolly Parton - Jolene

cymbals

♩ = 110,999908

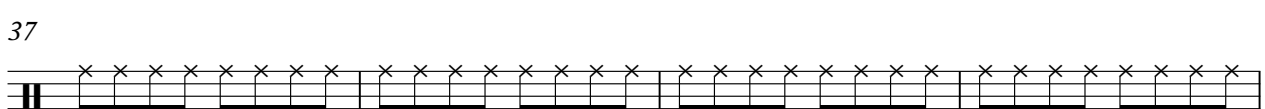
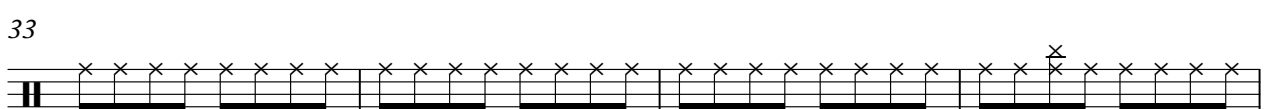
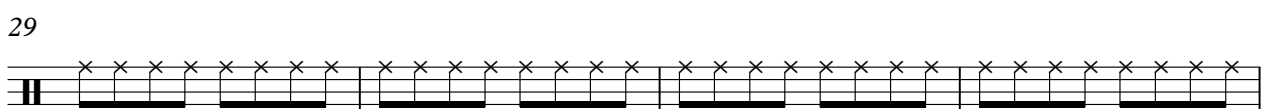
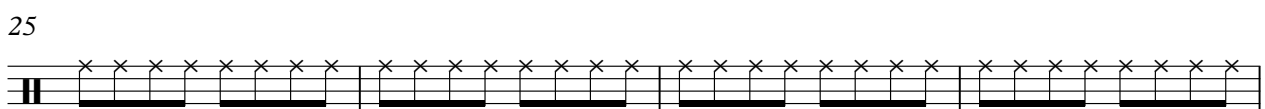
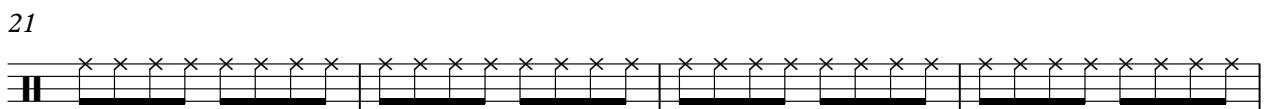
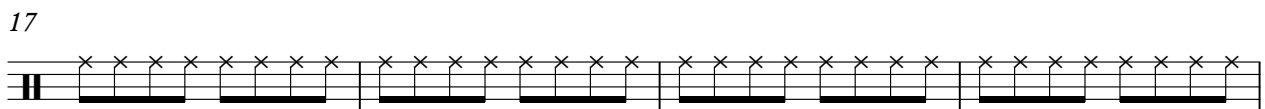
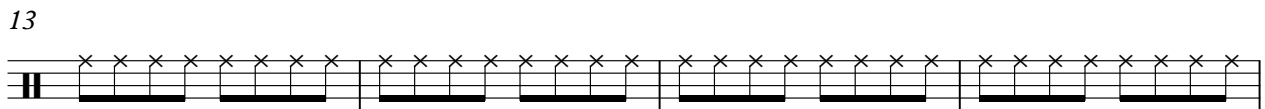
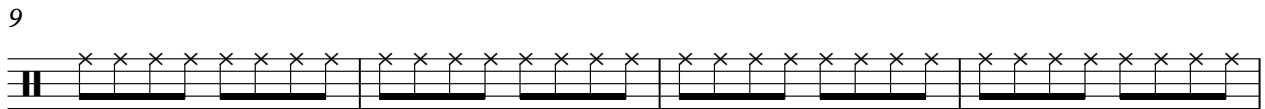
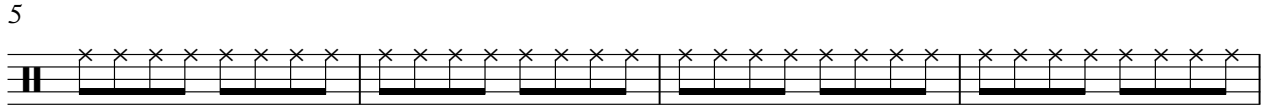
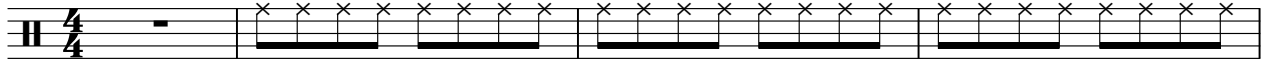

V.S.

2

cymbals

41

45

49

53

57

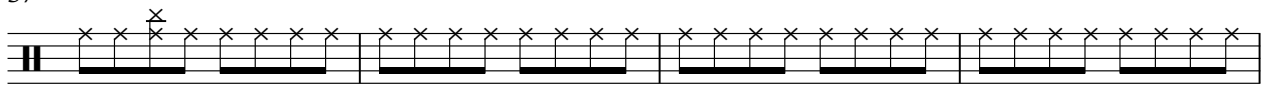

61

65

69

72

perc 1

Dolly Parton - Jolene

♩ = 110,999908

26

29

32

35

38

41

44

47

50

53

V.S.

2

perc 1

56

59

62

65

68

70

72

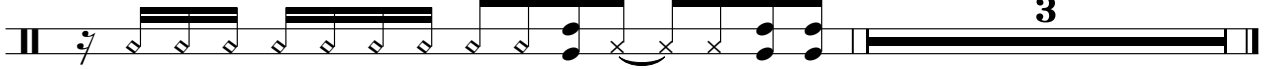

3

Dolly Parton - Jolene

gtr2

♩ = 110,999908

4

6

8

10

13

16

18

21

23

V.S.

26

28

31

33

36

38

40

43

45

48

50

53

55

58

60

63

65

68

69

70

V.S.

4

71

gtr2

72

73

2

hgtr

Dolly Parton - Jolene

♩ = 110,999908

16

22

28

30

63

69

3

Dolly Parton - Jolene

nygtr

♩ = 110,999908

4

6

8

10

12

14

16

18

20

V.S.

22

25

27

30

32

35

37

39

41

43

45

47

49

51

53

56

58

60

62

64

66

68

70

72

Dolly Parton - Jolene

bass

♩ = 110,999908

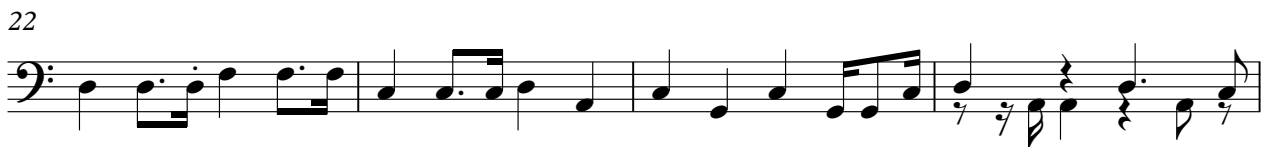

V.S.

42

46

50

54

58

62

66

70

73

vox2

Dolly Parton - Jolene

♩ = 110,999908

Dolly Parton - Jolene

vox1

♩ = 110,999908

11

15

10

29

37

6

46

16

65

67

7

Dolly Parton - Jolene

strin

♩ = 110,999908

19

3

Bass guitar tab for measures 19-26. Measure 19 is a whole rest. Measures 20-23 show four chords: G major, D major, G major, and D major. Measure 24 is a whole rest. Measures 25-26 show three chords: G major, D major, and G major. A '3' indicates a triplet in measure 25.

27

5

Bass guitar tab for measures 27-36. Measure 27 is a whole rest. Measures 28-31 show four chords: G major, D major, G major, and D major. Measure 32 is a whole rest. Measure 33 shows a half note G. Measure 34 shows a half note D. Measures 35-36 show a half note G and a half note D beamed together.

37

24

3

Bass guitar tab for measures 37-44. Measure 37 is a whole rest. Measures 38-41 show four chords: G major, D major, G major, and D major. Measure 42 is a whole rest. Measure 43 is a whole rest. Measure 44 is a whole rest. A '3' indicates a triplet in measure 44.

67

4

Bass guitar tab for measures 67-74. Measures 67-70 show four chords: G major, D major, G major, and D major. Measure 71 is a whole rest. Measure 72 is a whole rest. Measure 73 shows a half note G and a half note D beamed together. Measure 74 shows a half note G and a half note D beamed together.

piano

Dolly Parton - Jolene

♩ = 110,999908

47

50

52

55

57

60

63

66

68
