

Dolly Parton - Think About Love

♩ = 116,000313

♩ = 116,000313

5

E.PIANO 1

HARPSICHRD

SAW WAVE

FANTASIA

7

DRUMS

FRETLESS

E.PIANO 1

HARPSICHRD

SAW WAVE

FANTASIA

HALO PAD

9

DRUMS

FRETLESS

E.PIANO 1

HARPSICHRD

SAW WAVE

FANTASIA

HALO PAD

11

DRUMS

CLEAN GTR

OVERDRIVE

OVERDRIVE

FRETLESS

E.PIANO 1

HARPSICHRD

SAW WAVE

FANTASIA

HALO PAD

13

DRUMS

CLEAN GTR

OVERDRIVE

OVERDRIVE

FRETLESS

E.PIANO 1

MELODY

SAW WAVE

15

DRUMS

CLEAN GTR

OVERDRIVE

OVERDRIVE

FRETLESS

E.PIANO 1

MELODY

18

DRUMS

CLEAN GTR

OVERDRIVE

OVERDRIVE

FRETLESS

E.PIANO 1

MELODY

21

DRUMS

CLEAN GTR

OVERDRIVE

OVERDRIVE

FRETLESS

E.PIANO 1

MELODY

SAW WAVE

A.PIANO 1

23

DRUMS

CLEAN GTR

OVERDRIVE

OVERDRIVE

FRETLESS

MELODY

SAW WAVE

A.PIANO 1

25

DRUMS

CLEAN GTR

OVERDRIVE

OVERDRIVE

FRETLESS

MELODY

SAW WAVE

27

DRUMS
CLEAN GTR
OVERDRIVE
OVERDRIVE
FRETLESS
MELODY
SAW WAVE
A.PIANO 1

29

DRUMS
CLEAN GTR
OVERDRIVE
OVERDRIVE
FRETLESS
MELODY
SAW WAVE
A.PIANO 1

31

DRUMS

CLEAN GTR

OVERDRIVE

OVERDRIVE

FRETLESS

E.PIANO 1

HARPSICHRD

MELODY

SAW WAVE

FANTASIA

HALO PAD

The musical score consists of ten tracks. The Drums track features a complex rhythmic pattern with various drum sounds. The Clean GTR track has a sparse, melodic line. The two Overdrive tracks provide harmonic support with distorted guitar sounds. The Fretless track has a melodic line in the bass register. The E.PIANO 1 track has a simple, melodic line. The HARPSICHRD track has a rhythmic, arpeggiated pattern. The MELODY track has a simple, melodic line. The SAW WAVE track has a rhythmic, arpeggiated pattern. The FANTASIA track has a simple, melodic line. The HALO PAD track has a simple, melodic line.

33

DRUMS

FRETLESS

E.PIANO 1

HARPSICHRD

SAW WAVE

FANTASIA

HALO PAD

35

DRUMS

CLEAN GTR

OVERDRIVE

OVERDRIVE

FRETLESS

E.PIANO 1

HARPSICHRD

MELODY

SAW WAVE

FANTASIA

HALO PAD

37

DRUMS
CLEAN GTR
OVERDRIVE
OVERDRIVE
FRETLESS
E.PIANO 1
MELODY

40

DRUMS
CLEAN GTR
OVERDRIVE
OVERDRIVE
FRETLESS
E.PIANO 1
MELODY

43

DRUMS

CLEAN GTR

OVERDRIVE

OVERDRIVE

FRETLESS

E.PIANO 1

MELODY

SAW WAVE

A.PIANO 1

45

DRUMS

CLEAN GTR

OVERDRIVE

OVERDRIVE

FRETLESS

MELODY

SAW WAVE

A.PIANO 1

47

DRUMS
CLEAN GTR
OVERDRIVE
OVERDRIVE
FRETLESS
MELODY
SAW WAVE

49

DRUMS
CLEAN GTR
OVERDRIVE
OVERDRIVE
FRETLESS
MELODY
SAW WAVE
A.PIANO 1

51

DRUMS

CLEAN GTR

OVERDRIVE

OVERDRIVE

FRETLESS

MELODY

SAW WAVE

A.PIANO 1

53

DRUMS

CLEAN GTR

OVERDRIVE

OVERDRIVE

FRETLESS

E.PIANO 1

HARPSICHRD

MELODY

SAW WAVE

FANTASIA

HALO PAD

55

DRUMS

FRETLESS

E.PIANO 1

HARPSICHRD

SAW WAVE

FANTASIA

HALO PAD

57

DRUMS

CLEAN GTR

OVERDRIVE

FRETLESS

E.PIANO 1

HARPSICHRD

MELODY

SAW WAVE

FANTASIA

HALO PAD

3

60

DRUMS

CLEAN GTR

OVERDRIVE

FRETLESS

E.PIANO 1

MELODY

SAW WAVE

HALO PAD

19

63

DRUMS

CLEAN GTR

OVERDRIVE

FRETLESS

E.PIANO 1

MELODY

SAW WAVE

66

DRUMS

CLEAN GTR

OVERDRIVE

OVERDRIVE

CLEAN GTR

FRETLESS

E.PIANO 1

MELODY

68

DRUMS

CLEAN GTR

OVERDRIVE

OVERDRIVE

CLEAN GTR

FRETLESS

E.PIANO 1

MELODY

FANTASIA

70

DRUMS

CLEAN GTR

OVERDRIVE

OVERDRIVE

CLEAN GTR

FRETLESS

E.PIANO 1

MELODY

FANTASIA

- DRUMS:** Features a complex rhythmic pattern with various note values and rests, including some notes with asterisks above them.

75

DRUMS

CLEAN GTR

OVERDRIVE

OVERDRIVE

FRETLESS

MELODY

SAW WAVE

A.PIANO 1

77

DRUMS

CLEAN GTR

OVERDRIVE

OVERDRIVE

FRETLESS

MELODY

SAW WAVE

A.PIANO 1

79

DRUMS

CLEAN GTR

OVERDRIVE

OVERDRIVE

FRETLESS

MELODY

SAW WAVE

81

DRUMS

CLEAN GTR

OVERDRIVE

OVERDRIVE

FRETLESS

MELODY

SAW WAVE

A.PIANO 1

83

DRUMS

CLEAN GTR

OVERDRIVE

OVERDRIVE

FRETLESS

MELODY

SAW WAVE

A.PIANO 1

85

DRUMS

CLEAN GTR

OVERDRIVE

OVERDRIVE

FRETLESS

MELODY

SAW WAVE

A.PIANO 1

87

DRUMS

CLEAN GTR

OVERDRIVE

OVERDRIVE

FRETLESS

MELODY

SAW WAVE

89

DRUMS

CLEAN GTR

OVERDRIVE

OVERDRIVE

FRETLESS

MELODY

SAW WAVE

A.PIANO 1

91

DRUMS

CLEAN GTR

OVERDRIVE

OVERDRIVE

FRETLESS

MELODY

SAW WAVE

A.PIANO 1

93

DRUMS

CLEAN GTR

OVERDRIVE

OVERDRIVE

FRETLESS

E.PIANO 1

HARPSICHRD

MELODY

SAW WAVE

FANTASIA

HALO PAD

95

DRUMS

FRETLESS

E.PIANO 1

HARPSICHRD

SAW WAVE

FANTASIA

HALO PAD

97

DRUMS

FRETLESS

E.PIANO 1

HARPSICHRD

SAW WAVE

HALO PAD

Dolly Parton - Think About Love

DRUMS

♩ = 116,000313

5

10

14

18

22

26

30

34

38

42

V.S.

DRUMS

46

50

54

58

62

66

71

75

79

83

DRUMS

3

87

91

95

Dolly Parton - Think About Love

CLEAN GTR

♩ = 116,000313

10

14

18

22

26

31

3

38

42

46

50

V.S.

55 **3**

61

65

69

74

78

82

87

91 **5**

OVERDRIVE

Dolly Parton - Think About Love

♩ = 116,000313

10

14

18

22

25

27

29

31

3

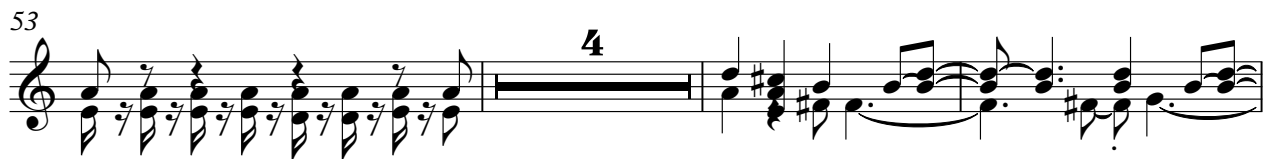

71

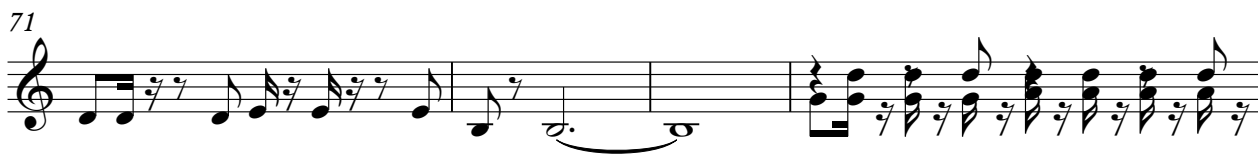

75

77

79

81

83

85

87

89

91

V.S.

4

OVERDRIVE

93

OVERDRIVE

Dolly Parton - Think About Love

♩ = 116,000313

10

14

17

20

24

28

31

3

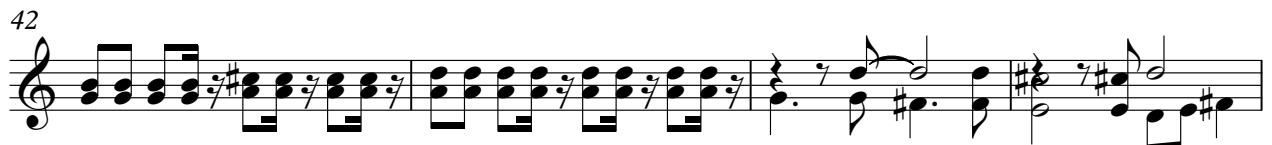

OVERDRIVE

86

90

93

5

♩ = 116,000313

64

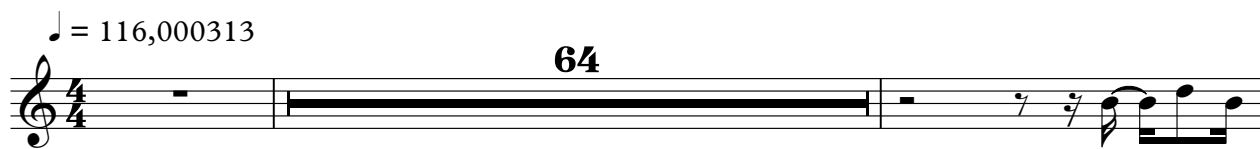

67

69

71

27

FRETLESS

Dolly Parton - Think About Love

♩ = 116,000313

6

11

16

21

26

31

36

41

46

51

V.S.

Dolly Parton - Think About Love

E.PIANO 1

♩ = 116,000313

2

8

14

17

20

10

32

37

39

42

10

54

59

62

65

70

74

20

96

♩ = 116,000313

5

7

9

11

HARPSICHRD

32

34

36

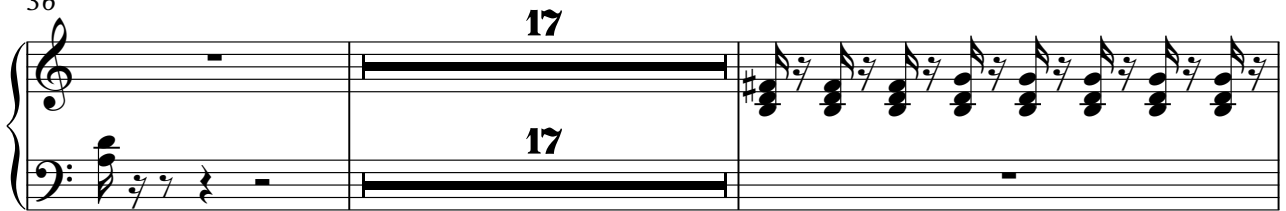

55

57

94

96

Dolly Parton - Think About Love

MELODY

♩ = 116,000313

11

16

20

24

28

35

39

43

47

51

3

4

58

63

67

71

75

79

83

87

91

6

♩ = 116,000313

2

5

7

9

11

13

8

23

25

27

29

SAW WAVE

31

33

35

44

46

48

50

52

54

56

SAW WAVE

58 **4** **8**

74

76

78

80

82

84

86

88

90

V.S.

SAW WAVE

92

94

96

FANTASIA

Dolly Parton - Think About Love

♩ = 116,000313

♩ = 116,000313

6

12

20

36

18

59

31

94

94

A.PIANO 1

Dolly Parton - Think About Love

♩ = 116,000313

20 3

28

13

47

3 23

77

3

86

3 7