

Dolomieten Sextet Lienz - Alte Kameraden

$\text{♩} = 117,000114$
M-Floete

M-Floete

M-Trp. 1

M-Trp. 1
M-Trp. 2

M-Trp. 2

M-Posaune

M-Posaun

R-Snare

R-Snare

R-B/VZ/C

R-B/VZ/C

R-HiHats

R-HiHats

R-TomTom

R-TomTom

R-Crash

R-Crash

R-Maraca

R-Maracas

M-Gl.spi

M-Gl.spiel

M-Gl.spi

M-Bass

M-Bass

$\text{♩} = 117,000114$
M-SynStr

M-SynStr

M-Synbras

M-Synbra

M-Piano

M-Piano

M-Piano

4

M-Floete

M-Trp. 1

M-Trp. 2

M-Posaun

R-Snare

R-B/VZ/C

R-HiHats

R-TomTom

M-Gl.spi

M-Bass

M-SynStr

M-Synbra

M-Piano

6

M-Trp. 1

M-Trp. 2

R-Snare

R-B/VZ/C

R-HiHats

M-Gl.spi

M-Bass

M-SynStr

M-Piano

8

M-Trp. 1

M-Trp. 2

M-Posaun

R-Snare

R-B/VZ/C

R-HiHats

R-TomTom

R-Crash

M-Gl.spi

M-Bass

M-SynStr

M-Synbra

M-Piano

10

M-Trp. 1

M-Trp. 2

R-Snare

R-B/VZ/C

R-HiHats

M-Gl.spi

M-Bass

M-Piano

12

M-Trp. 1

M-Trp. 2

M-Posaun

R-Snare

R-B/VZ/C

R-HiHats

R-TomTom

M-Gl.spi

M-Bass

M-SynStr

M-Synbra

M-Piano

14

M-Trp. 1

M-Trp. 2

M-Posaun

R-Snare

R-B/VZ/C

R-HiHats

M-Glspi

M-Bass

M-SynStr

M-Synbra

M-Piano

16

M-Trp. 1

M-Trp. 2

M-Posaun

R-Snare

R-B/VZ/C

R-HiHats

R-TomTom

M-Glspi

M-Bass

M-SynStr

M-Synbra

M-Piano

18

M-Trp. 1

M-Trp. 2

M-Posaun

R-Snare

R-B/VZ/C

R-HiHats

R-TomTom

M-Gl.spi

M-Bass

M-SynStr

M-Synbra

M-Piano

20

M-Trp. 1

M-Trp. 2

M-Posaun

R-Snare

R-B/VZ/C

R-HiHats

R-TomTom

M-Glspi

M-Bass

M-SynStr

M-Synbra

M-Piano

22

M-Trp. 1

M-Trp. 2

M-Posaun

R-Snare

R-B/VZ/C

R-HiHats

M-Gl.spi

M-Bass

M-SynStr

M-Synbra

M-Piano

24

M-Trp. 1

M-Trp. 2

M-Posaun

R-Snare

R-B/VZ/C

R-HiHats

R-TomTom

R-Crash

M-Gl.spi

M-Bass

M-SynStr

M-Synbra

M-Piano

26

M-Trp. 1

M-Trp. 2

M-Posaun

R-Snare

R-B/VZ/C

R-HiHats

M-Gl.spi

M-Bass

M-Synbra

M-Piano

28

M-Trp. 1

M-Trp. 2

M-Posaun

R-Snare

R-B/VZ/C

R-HiHats

R-TomTom

M-Gl.spi

M-Bass

M-SynStr

M-Synbra

M-Piano

30

M-Trp. 1

M-Trp. 2

M-Posaun

R-Snare

R-B/VZ/C

R-HiHats

M-Gl.spi

M-Bass

M-SynStr

M-Synbra

M-Piano

32

M-Trp. 1

M-Trp. 2

M-Posaun

R-Snare

R-B/VZ/C

R-HiHats

R-TomTom

M-Gl.spi

M-Bass

M-SynStr

M-Synbra

M-Piano

34

M-Trp. 1

M-Trp. 2

M-Posaun

R-Snare

R-B/VZ/C

R-HiHats

R-TomTom

M-Gl.spi

M-Bass

M-SynStr

M-Synbra

M-Piano

36

M-Floete

M-Trp. 1

M-Trp. 2

M-Posaun

R-Snare

R-B/VZ/C

R-HiHats

R-TomTom

R-Maraca

M-Glspi

M-Bass

M-SynStr

M-Synbra

M-Piano

38

M-Floete

M-Posaun

R-Snare

R-B/VZ/C

R-HiHats

R-Maraca

M-Gl.spi

M-Bass

M-SynStr

M-Synbra

M-Piano

40

M-Floete

M-Trp. 1

M-Trp. 2

M-Posaun

R-Snare

R-B/VZ/C

R-HiHats

R-Maraca

M-Glspi

M-Bass

M-SynStr

M-Synbra

M-Piano

42

M-Floete

M-Trp. 1

M-Trp. 2

M-Posaun

R-Snare

R-B/VZ/C

R-HiHats

R-TomTom

R-Maraca

M-Gl.spi

M-Bass

M-SynStr

M-Synbra

M-Piano

44

M-Floete

M-Trp. 1

M-Trp. 2

M-Posaun

R-Snare

R-B/VZ/C

R-HiHats

R-TomTom

R-Maraca

M-Glspi

M-Bass

M-SynStr

M-Synbra

M-Piano

 - **M-Floete**: Melodic line in treble clef, starting with a quarter note and a half note in measure 44, followed by a whole rest in measure 45.
 - **M-Trp. 1**: Melodic line in treble clef, starting with a quarter note and a half note in measure 44, followed by a rhythmic pattern of eighth notes in measure 45.
 - **M-Trp. 2**: Melodic line in treble clef, starting with a quarter note and a half note in measure 44, followed by a rhythmic pattern of eighth notes in measure 45.
 - **M-Posaun**: Melodic line in bass clef, starting with a quarter note and a half note in measure 44, followed by a whole rest in measure 45.
 - **R-Snare**: Rhythmic part with a pattern of eighth notes in measure 44 and a quarter note in measure 45.
 - **R-B/VZ/C**: Rhythmic part with a triplet of eighth notes in measure 44 and quarter notes in measure 45.
 - **R-HiHats**: Rhythmic part with a pattern of eighth notes in measure 44 and quarter notes in measure 45.
 - **R-TomTom**: Rhythmic part with a pattern of eighth notes in measure 44 and quarter notes in measure 45.
 - **R-Maraca**: Rhythmic part with a pattern of eighth notes in measure 44 and quarter notes in measure 45.
 - **M-Glspi**: Melodic line in treble clef, starting with a quarter note and a half note in measure 44, followed by a rhythmic pattern of eighth notes in measure 45.
 - **M-Bass**: Melodic line in bass clef, starting with a quarter note and a half note in measure 44, followed by quarter notes in measure 45.
 - **M-SynStr**: Melodic line in treble clef, starting with a quarter note and a half note in measure 44, followed by a whole rest in measure 45.
 - **M-Synbra**: Melodic line in treble clef, starting with a quarter note and a half note in measure 44, followed by a whole rest in measure 45.
 - **M-Piano**: Melodic line in treble clef, starting with a quarter note and a half note in measure 44, followed by a rhythmic pattern of eighth notes in measure 45.

46

M-Trp. 1

M-Trp. 2

M-Posaun

R-Snare

R-B/VZ/C

R-HiHats

R-TomTom

R-Maraca

M-Gl.spi

M-Bass

M-SynStr

M-Synbra

M-Piano

48

M-Trp. 1

M-Trp. 2

M-Posaun

R-Snare

R-B/VZ/C

R-HiHats

R-TomTom

R-Maraca

M-Gl.spi

M-Bass

M-SynStr

M-Synbra

M-Piano

Detailed description of the musical score: The score is for page 24, measures 48 and 49. It features a variety of instruments. The M-Trp. 1 and M-Trp. 2 parts are in the treble clef, with M-Trp. 1 playing a melodic line with many accidentals and M-Trp. 2 playing a similar line. The M-Posaun part is in the bass clef, playing a low, sustained note. The R-Snare part is in the percussion clef, playing a rhythmic pattern with a snare drum. The R-B/VZ/C part is in the percussion clef, playing a rhythmic pattern with a bass drum. The R-HiHats part is in the percussion clef, playing a rhythmic pattern with hi-hats. The R-TomTom part is in the percussion clef, playing a rhythmic pattern with tom-toms. The R-Maraca part is in the percussion clef, playing a rhythmic pattern with maracas. The M-Gl.spi part is in the treble clef, playing a melodic line with many accidentals. The M-Bass part is in the bass clef, playing a low, sustained note. The M-SynStr part is in the treble clef, playing a sustained chord. The M-Synbra part is in the treble clef, playing a melodic line with many accidentals. The M-Piano part is in the treble clef, playing a rhythmic pattern with piano.

50

M-Trp. 1

M-Trp. 2

M-Posaun

R-Snare

R-B/VZ/C

R-HiHats

R-TomTom

R-Maraca

M-Gl.spi

M-Bass

M-SynStr

M-Synbra

M-Piano

52

M-Floete

M-Trp. 1

M-Trp. 2

M-Posaun

R-Snare

R-B/VZ/C

R-HiHats

R-TomTom

R-Maraca

M-Gl.spi

M-Bass

M-SynStr

M-Synbra

M-Piano

54

M-Floete

M-Posaun

R-Snare

R-B/VZ/C

R-HiHats

R-Maraca

M-Gl.spi

M-Bass

M-SynStr

M-Synbra

M-Piano

56

M-Floete

M-Trp. 1

M-Trp. 2

M-Posaun

R-Snare

R-B/VZ/C

R-HiHats

R-Maraca

M-Glspi

M-Bass

M-SynStr

M-Synbra

M-Piano

58

M-Floete

M-Trp. 1

M-Trp. 2

M-Posaun

R-Snare

R-B/VZ/C

R-HiHats

R-TomTom

R-Maraca

M-Gl.spi

M-Bass

M-SynStr

M-Synbra

M-Piano

60

M-Floete

M-Trp. 1

M-Trp. 2

M-Posaun

R-Snare

R-B/VZ/C

R-HiHats

R-TomTom

R-Crash

R-Maraca

M-Glspi

M-Bass

M-SynStr

M-Synbra

M-Piano

Detailed description of the musical score: The score is for a jazz ensemble. It begins at measure 60. The key signature has one sharp (F#) and the time signature is 7/8. The instruments and their parts are: M-Floete (Melody), M-Trp. 1 (Melody), M-Trp. 2 (Melody), M-Posaun (Bass line), R-Snare (Rhythmic accompaniment), R-B/VZ/C (Bass line with a triplet), R-HiHats (Rhythmic accompaniment), R-TomTom (Rhythmic accompaniment), R-Crash (Cymbal), R-Maraca (Rhythmic accompaniment), M-Glspi (Melody), M-Bass (Bass line), M-SynStr (Synthesizer strings), M-Synbra (Synthesizer brass), and M-Piano (Piano accompaniment). The score is divided into two measures per system.

62

M-Trp. 2

M-Posaun

R-Snare

R-B/VZ/C

R-HiHats

R-TomTom

R-Maraca

M-Gl.spi

M-Bass

M-SynStr

M-Synbra

M-Piano

64

M-Trp. 1

M-Trp. 2

M-Posaun

R-Snare

R-B/VZ/C

R-HiHats

R-TomTom

R-Maraca

M-Gl.spi

M-Bass

M-SynStr

M-Synbra

M-Piano

66

M-Trp. 1

M-Trp. 2

M-Posaun

R-Snare

R-B/VZ/C

R-HiHats

R-TomTom

R-Maraca

M-Gl.spi

M-Bass

M-SynStr

M-Synbra

M-Piano

68

M-Floete

M-Trp. 1

M-Trp. 2

M-Posaun

R-Snare

R-B/VZ/C

R-HiHats

R-TomTom

R-Crash

R-Maraca

M-Gl.spi

M-Bass

M-SynStr

M-Synbra

M-Piano

70

M-Floete

M-Posaun

R-Snare

R-B/VZ/C

R-HiHats

R-TomTom

R-Maraca

M-Gl.spi

M-Bass

M-SynStr

M-Synbra

M-Piano

Detailed description of the musical score: The score is for page 35, starting at measure 70. It features 12 staves. The M-Floete part begins with a melodic line in the treble clef. The M-Posaun part is in the bass clef. The R-Snare, R-B/VZ/C, and R-HiHats parts are in the treble clef. The R-TomTom part is in the bass clef. The R-Maraca part is in the treble clef. The M-Gl.spi part is in the treble clef. The M-Bass part is in the bass clef. The M-SynStr part is in the treble clef. The M-Synbra part is in the treble clef. The M-Piano part is in the treble clef. The score includes various musical notations such as notes, rests, and dynamic markings.

M-Posaun: Bass clef, starting at measure 72 with a fermata. The melody consists of eighth and quarter notes.

R-Snare: Snare drum part with quarter notes and rests.

R-B/VZ/C: Bass drum, congas, and timbales part with quarter notes.

R-HiHats: Hi-hat part with a steady eighth-note pattern marked with 'x'.

R-Maraca: Maraca part with a steady eighth-note pattern.

M-Gl.spi: Trumpet part in treble clef, starting at measure 72 with a fermata. The melody consists of eighth and quarter notes.

M-Bass: Bass line in bass clef with quarter notes.

M-SynStr: Synthesizer strings part in treble clef, holding a sustained chord across measures 72 and 73.

M-Synbra: Synthesizer brass part in treble clef with eighth and quarter notes.

M-Piano: Piano accompaniment in treble clef with chords and eighth notes.

74

M-Trp. 1

M-Posaun

R-Snare

R-B/VZ/C

R-HiHats

R-Maraca

M-Gl.spi

M-Bass

M-SynStr

M-Synbra

M-Piano

M-Posaun: Measures 76-79. Measure 76 starts with a fermata over a half note G2. The melody continues with quarter notes A2, B2, C3, D3, E3, F3, G3, and A3.

R-Snare: Measures 76-79. Measure 76 has a snare drum hit followed by a half note rest. Measure 77 has a snare drum hit followed by a half note rest. Measure 78 has a snare drum hit followed by a half note rest. Measure 79 has a snare drum hit followed by a half note rest.

R-B/VZ/C: Measures 76-79. Measure 76 has a bass drum hit followed by a half note G2. The bass line continues with quarter notes A2, B2, C3, D3, E3, F3, G3, and A3.

R-HiHats: Measures 76-79. Measure 76 has a hi-hat hit followed by a half note rest. Measure 77 has a hi-hat hit followed by a half note rest. Measure 78 has a hi-hat hit followed by a half note rest. Measure 79 has a hi-hat hit followed by a half note rest.

R-Maraca: Measures 76-79. Measure 76 has a maraca hit followed by a half note rest. Measure 77 has a maraca hit followed by a half note rest. Measure 78 has a maraca hit followed by a half note rest. Measure 79 has a maraca hit followed by a half note rest.

M-Glspi: Measures 76-79. Measure 76 starts with a fermata over a half note G4. The melody continues with quarter notes A4, B4, C5, D5, E5, F5, G5, and A5.

M-Bass: Measures 76-79. Measure 76 has a half note G2. The bass line continues with quarter notes A2, B2, C3, D3, E3, F3, G3, and A3.

M-SynStr: Measures 76-79. Measure 76 has a sustained chord of G2, A2, B2, C3, D3, E3, F3, G3, and A3. Measure 77 has a sustained chord of G2, A2, B2, C3, D3, E3, F3, G3, and A3. Measure 78 has a sustained chord of G2, A2, B2, C3, D3, E3, F3, G3, and A3. Measure 79 has a sustained chord of G2, A2, B2, C3, D3, E3, F3, G3, and A3.

M-Synbra: Measures 76-79. Measure 76 has a half note G4. The melody continues with quarter notes A4, B4, C5, D5, E5, F5, G5, and A5.

M-Piano: Measures 76-79. Measure 76 has a half note G4. The piano accompaniment continues with quarter notes A4, B4, C5, D5, E5, F5, G5, and A5.

78

M-Floete

M-Trp. 1

M-Trp. 2

M-Posaun

R-Snare

R-B/VZ/C

R-HiHats

R-TomTom

R-Maraca

M-Gl.spi

M-Bass

M-SynStr

M-Synbra

M-Piano

80

M-Floete

M-Trp. 1

M-Trp. 2

R-Snare

R-B/VZ/C

R-HiHats

R-Maraca

M-Gl.spi

M-Bass

M-SynStr

M-Piano

82

M-Floete

M-Trp. 1

M-Trp. 2

M-Posaun

R-Snare

R-B/VZ/C

R-HiHats

R-Maraca

M-Gl.spi

M-Bass

M-SynStr

M-Synbra

M-Piano

84

M-Trp. 1

M-Trp. 2

M-Posaun

R-Snare

R-B/VZ/C

R-HiHats

R-Maraca

M-Gl.spi

M-Bass

M-SynStr

M-Synbra

M-Piano

86

M-Trp. 1

M-Trp. 2

M-Posaun

R-Snare

R-B/VZ/C

R-HiHats

R-TomTom

R-Maraca

M-Gl.spi

M-Bass

M-SynStr

M-Synbra

M-Piano

88

M-Posaun

R-Snare

R-B/VZ/C

R-HiHats

R-Maraca

M-Gl.spi

M-Bass

M-SynStr

M-Synbra

M-Piano

90

M-Trp. 1

M-Posaun

R-Snare

R-B/VZ/C

R-HiHats

R-Maraca

M-Gl.spi

M-Bass

M-SynStr

M-Synbra

M-Piano

92

M-Posaun

R-Snare

R-B/VZ/C

R-HiHats

R-Maraca

M-Glspi

M-Bass

M-SynStr

M-Synbra

M-Piano

Detailed description of the musical score: The score is for measures 92-95. The M-Posaun part is in bass clef, starting with a half note G2, followed by quarter notes A2, B2, C3, D3, E3, and F3. The R-Snare part has a pattern of quarter notes: G2, A2, B2, C3, D3, E3, F3, G3. The R-B/VZ/C part has a pattern of quarter notes: G2, A2, B2, C3, D3, E3, F3, G3. The R-HiHats part has a pattern of quarter notes: G2, A2, B2, C3, D3, E3, F3, G3. The R-Maraca part has a pattern of quarter notes: G2, A2, B2, C3, D3, E3, F3, G3. The M-Glspi part is in treble clef, starting with a half note G4, followed by quarter notes A4, B4, C5, D5, E5, and F5. The M-Bass part is in bass clef, starting with a half note G2, followed by quarter notes A2, B2, C3, D3, E3, and F3. The M-SynStr part has a sustained chord of G2, A2, B2, C3, D3, E3, F3, G3. The M-Synbra part is in treble clef, starting with a half note G4, followed by quarter notes A4, B4, C5, D5, E5, and F5. The M-Piano part is in treble clef, starting with a half note G4, followed by quarter notes A4, B4, C5, D5, E5, and F5.

94

M-Floete

M-Trp. 1

M-Trp. 2

M-Posaun

R-Snare

R-B/VZ/C

R-HiHats

R-TomTom

R-Maraca

M-Gl.spi

M-Bass

M-SynStr

M-Synbra

M-Piano

96

M-Floete

M-Trp. 1

M-Trp. 2

R-Snare

R-B/VZ/C

R-HiHats

R-Maraca

M-Gl.spi

M-Bass

M-SynStr

M-Piano

98

M-Floete

M-Trp. 1

M-Trp. 2

M-Posaun

R-Snare

R-B/VZ/C

R-HiHats

R-Maraca

M-Gl.spi

M-Bass

M-SynStr

M-Synbra

M-Piano

100

M-Trp. 1

M-Trp. 2

M-Posaun

R-Snare

R-B/VZ/C

R-HiHats

R-Maraca

M-Gl.spi

M-Bass

M-SynStr

M-Synbra

M-Piano

102

M-Trp. 1

M-Trp. 2

M-Posaun

R-Snare

R-B/VZ/C

R-HiHats

R-TomTom

R-Crash

R-Maraca

M-Gl.spi

M-Bass

M-SynStr

M-Synbra

M-Piano

104

M-Trp. 1

M-Trp. 2

M-Posaun

R-Snare

R-B/VZ/C

R-HiHats

R-Maraca

M-Glspi

M-Bass

M-SynStr

M-Synbra

M-Piano

106

M-Floete

M-Trp. 1

M-Trp. 2

M-Posaun

R-Snare

R-B/VZ/C

R-HiHats

R-Maraca

M-Gl.spi

M-Bass

M-SynStr

M-Synbra

M-Piano

108

M-Floete

M-Posaun

R-Snare

R-B/VZ/C

R-HiHats

R-Maraca

M-Gl.spi

M-Bass

M-SynStr

M-Synbra

M-Piano

110

M-Floete

M-Trp. 1

M-Trp. 2

M-Posaun

R-Snare

R-B/VZ/C

R-HiHats

R-TomTom

R-Crash

R-Maraca

M-Glspi

M-Bass

M-SynStr

M-Synbra

M-Piano

112

M-Trp. 1

M-Trp. 2

M-Posaun

R-Snare

R-B/VZ/C

R-HiHats

R-Maraca

M-Gl.spi

M-Bass

M-SynStr

M-Synbra

M-Piano

114

M-Trp. 1

M-Trp. 2

M-Posaun

R-Snare

R-B/VZ/C

R-HiHats

R-Maraca

M-Gl.spi

M-Bass

M-SynStr

M-Synbra

M-Piano

115

M-Floete

M-Posaun

R-Snare

R-B/VZ/C

R-HiHats

R-Maraca

M-Gl.spi

M-Bass

M-SynStr

M-Synbra

M-Piano

116

M-Floete

M-Trp. 1

M-Trp. 2

M-Posaun

R-Snare

R-B/VZ/C

R-HiHats

R-Maraca

M-Gl.spi

M-Bass

M-SynStr

M-Synbra

M-Piano

117

M-Floete

M-Trp. 1

M-Trp. 2

M-Posaun

R-Snare

R-B/VZ/C

R-HiHats

R-TomTom

R-Maraca

M-Gl.spi

M-Bass

M-SynStr

M-Synbra

M-Piano

119

M-Floete

M-Trp. 1

M-Trp. 2

M-Posaun

R-Snare

R-B/VZ/C

R-HiHats

R-TomTom

R-Maraca

M-Bass

M-SynStr

M-Synbra

M-Piano

Dolomieten Sextet Lienz - Alte Kameraden

M-Floete

♩ = 117,000114
M-Floete **2**

5 **31**

38 **2**

43 **7**

53

56 **2**

61 **8**

71 **7**

82 **11**

96 **8**

107

110

117

119

Dolomieten Sextet Lienz - Alte Kameraden

M-Trp. 1

♩ = 117,000114
M-Trp. 1
M-Trp. 1₂

V.S.

32

36

42

45

48

51

57

60

66

74

80

85

91

97

101

105

112

117

Dolomieten Sextet Lienz - Alte Kameraden

M-Trp. 2

$\text{♩} = 117,000114$
M-Trp. 2 **2**

1

5

7

10

13

16

20

23

26

29

V.S.

32

36

43

46

49

52

59

64

67

78

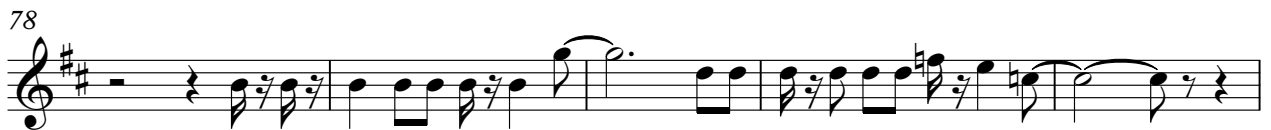

83

87

98

102

106

113

117

119

Dolomieten Sextet Lienz - Alte Kameraden

M-Posaun

♩ = 117,000114

M-Posaune
M-Posaun 2

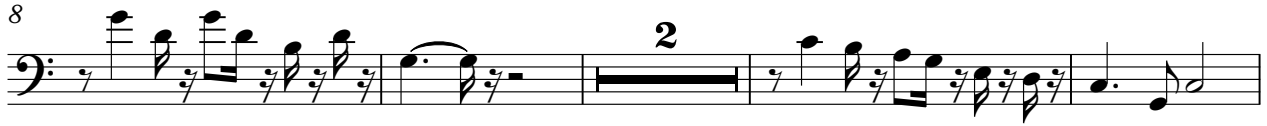

V.S.

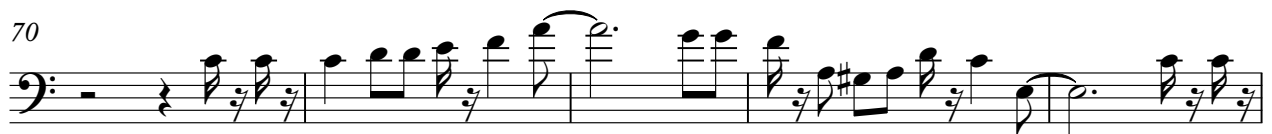

86

91

98

102

105

108

111

114

117

119

R-Snare

Dolomieten Sextet Lienz - Alte Kameraden

♩ = 117,000114

R-Snare
R-Snare

4/4 **2**

8

14

20

26

32

38

43

48

53

V.S.

115

2

R-B/VZ/C

61

67

73

79

85

91

97

103

109

115

Dolomieten Sextet Lienz - Alte Kameraden

R-HiHats

♩ = 117,000114

R-HiHats

2

7

11

15

19

23

27

31

35

39

V.S.

2

R-HiHats

43

47

51

55

59

63

67

71

75

79

83

87

91

95

99

103

107

111

115

118

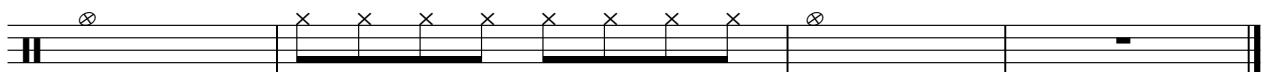

Dolomieten Sextet Lienz - Alte Kameraden

R-TomTom

♩ = 117,000114

R-TomTom

3

12

19

28

34

43

48

59

64

70

2

R-TomTom

86

102

117

R-Crash

Dolomieten Sextet Lienz - Alte Kameraden

♩ = 117,000114
R-Crash
R-Crash

7 **15**

25 **36** **7**

70 **33** **7** **10**

R-Maraca

Dolomieten Sextet Lienz - Alte Kameraden

♩ = 117,000114

R-Maraca

R-Maracas

36

4/4

39

41

45

47

49

51

54

56

58

61

63

65

67

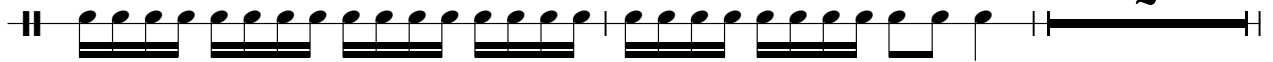

71

73

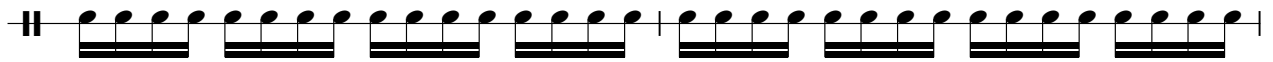

75

77

79

81

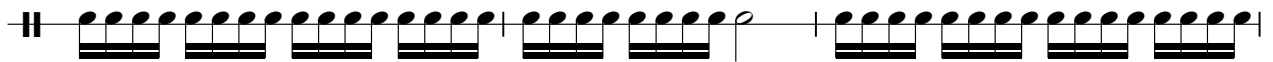

84

87

89

91

93

95

97

100

103

105

V.S.

107

109

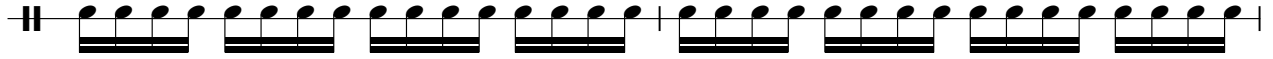

111

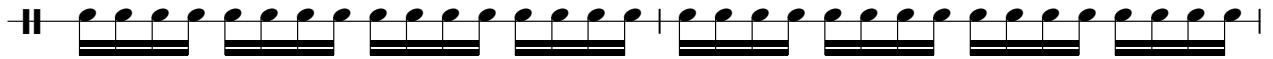

113

116

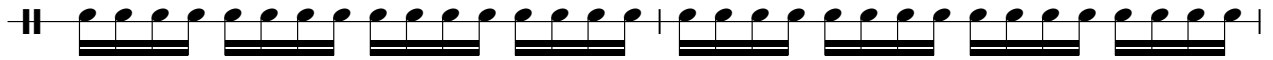

118

Dolomieten Sextet Lienz - Alte Kameraden

M-Gl.spi

♩ = 117,000114

M-Gl.spiel

M-Gl.spi 2

V.S.

56

59

62

65

68

71

75

79

81

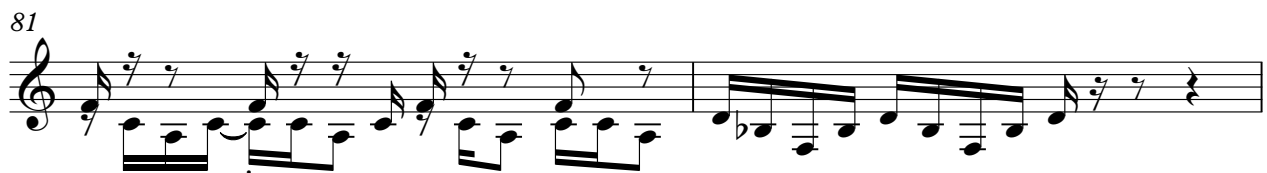

83

V.S.

85

88

93

96

98

100

102

104

106

108

110

112

114

116

117

Dolomieten Sextet Lienz - Alte Kameraden

M-Bass

♩ = 117,000114

M-Bass

M-Bass 2

115

118

Dolomieten Sextet Lienz - Alte Kameraden

M-SynStr

♩ = 117,000114
M-SynStr 4

12

21

30

39

47

55

63

71

80

V.S.

2

M-SynStr

88

97

105

114

Dolomieten Sextet Lienz - Alte Kameraden

M-Synbra

♩ = 117,000114

M-Synbra

M-Synbras

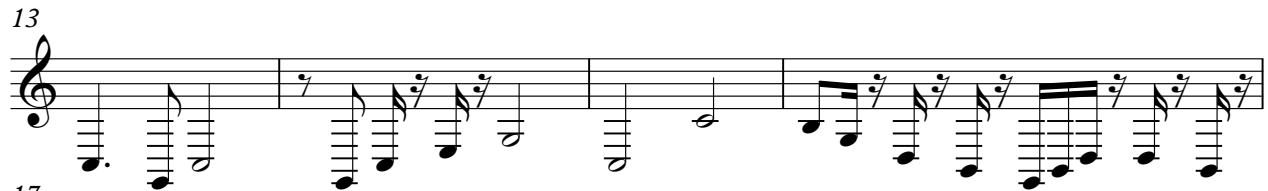

V.S.

41

44

50

53

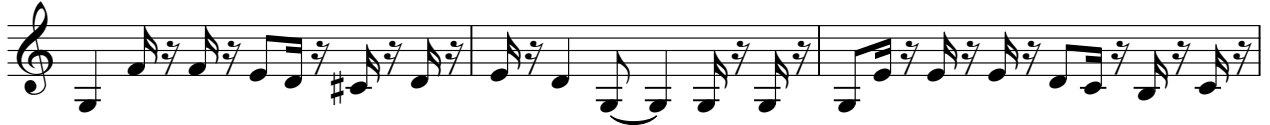

56

59

62

66

70

74

V.S.

117

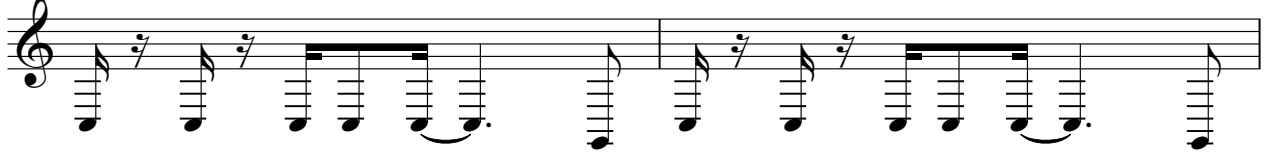

119

Dolomieten Sextet Lienz - Alte Kameraden

M-Piano

♩ = 117,000114

M-Piano
M-Piano

2

6

9

12

15

18

21

24

27

30

V.S.

V.S.
